TO CALL THE WORLD
From 8 a.m. to 6 p.m. (Saturdays, 9 p.m.), all departments may be reached by calling 4800
From 6 p.m. to 8 a.m. call the following:
Business Office 3353
Editorial Room 3266
Editorial Room 4733
Mailing Room 3353

Monroe Morning World

VOL. 10.—No. 290 | MONROE, LOUISIANA, SUNDAY, SEPTEMBER 24, 1939 | 28 PAGES | PRICE FIVE CEN

HITLER SEES NAZIS SPEED UP FIGHTING ON WEST

GERMAN THRUST ACROSS NEUTRAL NATIONS FEARED

Armies Of Third Reich Shift From East To Western Front

NETHERLANDS VIEWS SEA AS FIRST-LINE DEFENSE

Belgium Also Mobilizes Forces To Back Up Self-Defense Policies

LONDON, Sept. 23—(AP)—The path to the first major German thrust on the western front occupied the minds of military men today as the armies of the Third Reich, already triumphant in Poland, shifted from the east to the western frontier barred by the Maginot line.

Some military observers in London said that despite German denials they believed a German sweep through the Netherlands and Belgium toward the ancient Teutonic objective—Paris—still was under consideration. A few thought the German general staff might choose a direct frontal assault on the Maginot line. A few offered the possibility of an attack through Switzerland.

To reinforce the idea of a sweep through the low countries were reports of intensive German digging along the Netherlands' frontier and troop concentrations in the same sector.

The feeling that the war—as far as France and Britain were concerned—would start in earnest in a few days on the western front was evident on all sides. The most likely opening move in the opinion of many military men is a major German offensive.

"Two months ago I do not think the Germans would have even considered a sweep through Holland and Belgium," said one officer.

"Today they are flushed with victory. They have the lessons of their first campaign in their minds and they are fairly sure they cannot break the Maginot line without tremendous sacrifice.

"One of the lessons learned was the great speed at which a mechanized column can move and the terrific effect it has after sufficient preparation by aerial bombardment. The only report we have of Polish success against German tanks and armored cars occurred when the German air force had not prepared the way with medium bombs and machine-gun strafing."

Military men agreed, however, that the mechanized columns which sped over the flat plains of Poland as the vanguard of the German divisions would be hampered by the rugged terrain of the western front.

AMSTERDAM, Sept. 23—(AP)—The sea, public enemy number one to the Netherlands for centuries, was being held in reserve tonight as one of the first-line defenses of this neutral nation and to a lesser extent of her mobilized neighbor, Belgium.

The Netherlands and Belgium, while voicing the utmost hope of keeping out of the war and warily pursuing a course of strict neutrality, nevertheless have mobilized all their resources against any possible attempt by the belligerent powers to turn these small nations into a battleground.

Armies have been mobilized to back up the self-defense policies of both countries and a highly essential part of the plans is the possible flooding of large areas lying below sea level in case of invasion from any direction.

However, it was stressed officially that no opening of dikes has taken place and the inundation would be carried out only in case of extreme danger.

In Brussels, Belgian defense officials said opening of the Albert canal dikes to flood an area of Belgium as a protection for Antwerp would not be justified at present.

(The Associated Press, through an

(Continued on Sixth Page)

1 KILLED, 8 HURT IN AUTO COLLISION

LAKE CHARLES, La., Sept. 23.—(AP)—One man was killed and eight persons were injured, two seriously in an automobile collision tonight on the Old Spanish Trail, three miles east of here. Four of those hurt were children.

Dead was B. Hamerly, 29, of Orange, Tex.

Seriously wounded were his wife, 21, with possible fractures and internal injuries, and Mrs. Lucien Leger, Lake Charles, several facial cuts and possible internal injuries.

Under treatment also at a hospital here were C. V, Hamerly, 4, son of the Texas couple; Lucien Leger, 36; J. B. Aguillard, Basile, La., and Dorothy M., Shirley Jean and Lucien Leger, Jr.

State Policemen Cody Varnado and Kent Qualls reported one of the cars swerved across the highway center stripe to avoid striking a motorcycle and ran directly into the path of the other.

Dr. E. L. Clement, Calcasieu parish coroner, set a formal inquest for tomorrow.

Pact Asked In Neutrality Fight

HEAT WAVE DROVE THEM TO THIS!

Glamorous Marlene Dietrich tossed glamor out the window when California's heat wave sent the mercury above the 100-degree mark at a Hollywood studio where she is trying to make a come-back in the movies. A brief shower sent her outdoors to cool her toes in the gutter. The man in the Gandhi-like raiment is Basil Rathbone, usually known for his sartorial correctness.

MEETING OF RED CROSS SCHEDULED

Plans For Roll Call In North Louisiana Will Be Mapped Thursday

Plans for the approaching American Red Cross roll call in the parishes of north Louisiana will be made at a meeting here Thursday of representatives of chapters throughout the area.

The theme of the meeting, which will be held at Hotel Virginia, will be "Get the Red Cross Ready." It will get under way at 10 a.m., with registration starting half an hour earlier.

Between 50 and 75 chapter representatives are expected to attend the gathering, which assumes particular importance in view of the part the Red Cross is planning to play in the relief of war sufferers in Europe.

The national Red Cross will be represented by Maurice Reddy of Washington and Miss Jane Perry, field representative assigned to Louisiana by the national organization, will also be in attendance.

Mr. Reddy will deliver the principal address of the morning session. He will speak on "Get the Red Cross Ready." Miss Perry will lead an analysis and panel discussion after Mrs. D. A. Lee, chairman of the Caddo parish chapter, and T. N. Henderson, chairman of the Haynesville branch of the Claiborne parish chapter, have spoken on "Chapter Preparation," a subtitle of the general theme, "How to Get the Red Cross Ready."

Participants in the rural roll call panel discussion will be Will Davis of the Webster parish chapter; Leo Richardson, Franklin parish; W. L. McLaurin, Jackson parish; D. B. Fisk, West Carroll parish; and Rev. V. D. Morris, Caldwell parish.

Colored enrollment, in town and on plantations, will be discussed by Mrs. F. L. Maddux, Natchitoches parish; Marion P. Guthrie, Tensas parish;

(Continued on Sixth Page)

TOT DROWNS WHEN HIS MOTHER FALLS

COVINGTON, La., Sept. 23.—(AP)—A 14-month-old baby drowned in Bayou LaCombe near here last night when its mother lost her footing and fell from a boat with it.

The child, John Elmore Kirtland, was asleep in the arms of its mother, Mrs. James Kirtland, when she fell while trying to step from the boat to land. In falling the child was loosened from her arms and carried away.

Mr. Kirtland pulled his wife to safety as the boat, carrying two other Kirtland children, drifted down the stream. He dived futilely for the baby. The boat drifted safely to shore with the other two children.

COMMUNITY CHEST IN NEW QUARTERS

Agency Now Occupying Ground Floor Location In Hotel Virginia

In order to serve its purpose better, the Twin City Community Chest, the agency in Monroe and West Monroe for raising funds for welfare and character-building organizations of the two cities, has moved its headquarters from the old Central Savings bank building to the ground floor of Hotel Virginia.

Its new quarters are located at the corner of Grammont and St. John streets, where a drug store formerly operated. Not only is the new location more commodious, it is more convenient. It will greatly facilitate efforts of workers in the second annual campaign of the Chest, which gets under way October 23.

The new quarters were made available to the Chest at a low rental by J. L. Keenan, manager of the hotel, who also proffered the use of the lobby and mezzanine of the hostelry during the course of the campaign.

Arrangements for the new quarters were made by the housing committee of the Chest. Its selection was unanimously endorsed by the board of directors.

All officials of the Chest were unanimously of the opinion that the new location was the best available in Monroe.

The Chest campaign this year will be directed by C. Alston Prophit. He is now busy laying his plans.

PAPER SAYS LECHE GIVING UP 2 POSTS

NEW ORLEANS, Sept. 23.—(AP)—The New Orleans Item said late today that former Governor Richard W. Leche had resigned his positions as chairman of the state Democratic central committee and Democratic national committeeman and would not preside when the committee meets in Baton Rouge October 3 to fix qualifications for the January 16 primary candidates.

It has been expected that Governor Earl K. Long would succeed Leche. Leche, under federal "hot oil" indictment, was previously reported preparing to present his resignation when the committee met. He could not be reached for immediate comment.

Efforts to reach ex-Governor Leche at his home in Covington were unavailing. Answers to telephone queries were merely that Leche was not there and his whereabouts was unknown.

Hampton Reynolds, his father-in-law, said at New Orleans that Leche was not here, and that Reynolds did not know where Leche was or whether he had resigned as reported.

EMBARGO REPEAL ENEMIES TRY TO BAR 'PRESSURE'

Offer To Hold Speech-Making To 'Reasonable Length' In Exchange

BELIEVE PROPOSAL WOULD PERMIT VOTE IN MONTH

Would Agree Not To Interfere With Foreign Relations Committee

WASHINGTON, Sept. 23.—(AP)—Opponents of the administration's neutrality program made overtures to the senate leadership today for an agreement which might bring a showdown on the controversial issue within a month.

Senators opposed to repeal of the arms embargo agreed that they would hold their speech-making to "reasonable lengths" if administration followers would agree not to employ "pressure" methods.

If such an arrangement could be worked out, one opposition leader predicted a vote within a month. Under the agreement, this senator said, the opposition would be given four or five days to prepare its case after the bill is reported by the senate foreign relations committee and no night senate sessions would be held. In return, the opposition would agree not to obstruct action in the foreign relations committee or to inject extraneous matter into the senate debate.

Members of the group said they would put their proposition before Majority Leader Barkley, Democrat, Kentucky.

It was apparent, however, that there would be no lessening in the intensity of the battle, even if there should be some reduction in its prospective length.

Both friends and foes of the administration's bill held a series of strategy conferences today to draft plans for the fight.

While an opposition group arranged for Captain Eddie Rickenbacker, World war ace, to make a radio address Tuesday night against repeal of the arms embargo, a group of Democrats on the foreign relations committee whipped into tentative form a measure to do away with the embargo and carry out other points in the administration program.

BONDS FIXED FOR SIX IN BASTROP

Warrants Won't Be Served On Terzia, Todd And Others Until Monday

BASTROP, La., Sept. 23.—(AP)—Two members of the Louisiana legislature and four other persons were under indictment today by the Morehouse parish grand jury on charges considered an offshoot of the Louisiana political investigation.

Sheriff Fred Carpenter said the warrants were ready for service and that bonds had been set for the following indicted yesterday:

State Senator Leo F. Terzia and State Representative W. Harvey Todd, Jr., charged with violating the law which prohibits dual office holding for profit.

C. T. Matheny, an employe of the

(Continued on Sixth Page)

ENTERS RACE

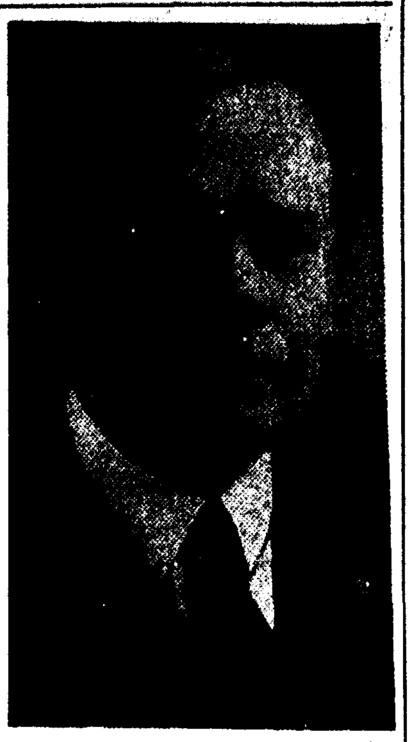

John B. Filhiol, above, yesterday announced that he will seek nomination next January as one of Ouachita parish's two representatives in the state legislature.

JOHN B. FILHIOL IN SOLON'S RACE

Descendant Of Founder Of Monroe Running For State Representative

John B. Filhiol, a direct descendant of the founder of Monroe, announced yesterday that he would enter the Democratic primary next January to seek nomination as one of Ouachita parish's two representatives to the state legislature.

Mr. Filhiol, who said he would diligently oppose dishonesty in public office, said he would run as an independent, not being affiliated with any political faction.

Mr. Filhiol, a life-long resident of Ouachita parish, is a descendant of Don Juan Filhiol, who founded Monroe before the turn of the Nineteenth century and who, in 1811, donated the land which is now used for the Ouachita parish court house. Mr. Filhiol was born on October 22, 1876, at Logtown on a part of the land included in the old Spanish grant to Don Juan Filhiol.

Mr. Filhiol has never before sought public office other than in his own ward, which he served as police juror and, for the past twenty years, has represented on the Ouachita parish school board. He was a member of the courthouse building committee and president of Road District No. 1, which district issued the first bonds and built the first improved roads in the parish.

Mr. Filhiol led the movement that voted the first tax in his ward and installed the first school bus in Ouachita parish, despite the fact that he was the largest taxpayer in his ward and at that time had no children of school age.

"I firmly believe in the honest, honorable administration of the affairs of government," Mr. Filhiol said, "and I believe that the expenditure of tax money should return to the people one hundred cents worth of service for each dollar spent."

"Honorable, clean government," he added, "will be the paramount issues of the coming election. If elected, I promise to always work untiringly for the benefit of the parish and state in order to bring about an economical and efficient administration."

Mr. Filhiol operates a farm in the

(Continued on Sixth Page)

War Makes Great Britain Nation Of 'Stay At Homes'

By J. C. Stark

LONDON, Sept. 23.—(AP)—The war reduced Great Britain tonight to a nation of "stay at homes."

Travel was greatly restricted by a new wartime scheme of gasoline rationing; nightly blackouts already had reduced the number of places to go.

The first of the government's rationing plans put into effect took thousands of automobiles off the highways.

Food rationing will follow after a national registration next Friday.

Housewives already were complaining at their inability to purchase some food commodities.

The food ministry said this was due mainly to transport problems, and to remedy them and to prevent excessive price increases the government planned to put food rationing into effect as soon as possible after completio nof the national registrar—a sort of wartime census.

The gasoline rationing, limiting the supply for a private automobile to that sufficient for an average of less than seven miles a day, had an immediate effect in both city and countryside.

London, never a busy place on Saturday, was even more deserted, with some of the normally busiest streets almost without traffic.

Taxicabs already were scarce and the Journal of Taximen said many old drivers were headed for the workhouse.

The war, three weeks old tomorrow, continued to be fought mainly on the home front.

The damaging of the British patrol boat Kittiwake by striking a mine in the English channel, and the loss of five of her crew and injury of two men, was announced officially.

The first "eye-witness" account of what British forces in France were doing were received. But they told only of their trips across the channel, their billeting in France, their high spirits and their camarderie with the

(Continued on Sixth Page)

The Morehouse Indictments

Regardless of the identity of the persons involved, law-abiding citizens everywhere in Louisiana will applaud the attempt of the judicial authorities of Morehouse parish to invoke the law against dual office-holding and against the practice of paying public money to persons who do nothing whatever to earn it.

Violations of the law against the holding of more than one public office take their most vicious form when they embrace as offenders members of the state legislature. As we have frequently pointed out, these are violations of both statutory and constitutional law. They antagonize the very spirit of democratic government, and were unheard of in Louisiana until the state machine took over control. When a member of the legislature is appointed to a gubernatorial job, there is an overlapping of executive and legislative authority, which the constitutions of Louisiana have demanded, ever since it has been a state, be kept entirely separate and distinct. The state law which prohibits dual office-holding is in obedience to the constitutional mandate to which we refer.

We have been told from Baton Rouge that the practice of keeping state senators and representatives on the executive payroll has stopped; but it hasn't. And there is no telling when this evil, which has only been scotched, will return to us in full flower and seed. Therefore, the indictments in Morehouse have a significance and importance which reaches beyond the Morehouse or Ouachita jurisdiction. They mark a turning point in Louisiana political history and promise a reform which the state needs as badly as it needs anything.

So far as the indictments against alleged "deadheads" are concerned, there can be no dispute whatever as to their great value to the cause of economic and business-like administration. It is time that this costly policy of state machine government should be publicly condemned, and the law be invoked to abandon it. Those who have flown in the teeth of the law must suffer punishment. We are sorry for them; but they appear now as victims of a vicious system of which they probably thought themselves lucky beneficiaries.

In the matter of political reform in Louisiana, the Monroe Morning World has but one rule of conduct: Hew to the line, let the chips fall where they may.

MAESTRI DENIES HE'S STATE BOSS

Says He Can Do No More Than 'Look After City's Interest'

NEW ORLEANS, Sept. 23.—(AP)—Mayor Robert S. Maestri today told the Citizens Voluntary committee of Louisiana that he endorsed their stand for law enforcement but declared he was not the political leader of the state and could not do more than "look after the city's interest."

The mayor addressed his communication to Joseph A. Airey, chairman of the committee, in response to a committee challenge that he "raise your voice in condemnation of all these offenses against the public" which have been revealed in the political investigation.

"Surely you cannot approve of them," the committee statement said. "For you to remain silent longer is to give your acquiescence to these vicious and criminal acts."

Mayor Maestri's communication in reply follows:

"I beg to acknowledge receipt of your undated letter, copy of which appeared in the press this morning, and thank you therefor.

"You refer at length in your letter to matters of public concern which

(Continued on Sixth Page)

HARVEY FIELDS, JR., RELEASED ON BOND

MINDEN, La., Sept. 23.—(AP)—Harvey G. Fields, Jr., 21-year-old son of United States District Attorney Harvey G. Fields, waived arraignment and was released on $1,500 bond in district court here today on a Webster parish grand jury indictment charging him with an assault with intent to commit rape.

Young Fields' attorneys entered a plea of not guilty, and the case was set for November 21 in Bossier-Webster district court. The offense charged against Fields was allegedly committed in November, 1939.

A charge was filed shortly after the incident is alleged to have occurred but it was dropped when the woman failed to appear before the grand jury.

TECH BUILDING PROBE TO BEGIN

Grand Jury Will Investigate Alleged Leche Hall Irregularities

RUSTON, La., Sept. 23.—(Special)—Investigation of alleged irregularities in the construction of Louisiana Tech's administration building, known as Leche hall, is scheduled to be started Wednesday morning by the Lincoln parish grand jury, Truett L. Scarborough, district attorney of the third judicial district, said today.

The district attorney announced that he would summon for the probe former Governor Richard W. Leche; T. H. Harris, state superintendent of education; Judge H. H. White, Alexandria, president of the state board of education; President E. S. Richardson of Louisiana Tech; J. W. Evans, Tech treasurer; J. B. Lancaster, auditor in the office of the state supervisor of public accounts; and Summa Caldwell of the firm of Caldwell Brothers and Hart, contractors who completed the main Tech building in the summer of 1937. Scarborough said he would subpoena "seven or eight" others to appear before the grand jury but did not disclose their names.

"We are going to investigate the building from top to bottom," Scarborough declared, "and we want to do it as quickly as possible. Most likely we will be chiefly concerned with probing extras which records show amounted to $32,000, and some other unauthorized extras will also be investigated."

The district attorney said he had official reports showing that the contract for constructing the Tech building, signed by Judge White as president of the board of education in June, 1936, totaled $291,482.13, or $27,000 more than the bid of Caldwell Brothers and Hart on which the board

(Continued on Sixth Page)

TWO WOMEN INDICTED

ALEXANDRIA, La., Sept. 23.—(AP)—The Grant parish grand jury yesterday indicted Mrs. Gladys Sharbino, 22, and Mrs. Edith Phillips, 26, for murder in connection with the alleged poison death of Mrs. Sharbino's husband, Frank Sharbino, near Montgomery last May 26. The two women will be arraigned in criminal district court next week. Their trial has been fixed for the second week in October.

TIDE OF TROOPS ATTACKING NEAR SAARBRUECKEN

Germans Report 'Polish Army Of Millions Defeated, Captured Or Routed'

ADMIT BESIEGED CAPITAL STILL HOLDING OFF ARMY

General Walther Von Brauchitsch Directing Campaign On Western Front

(By Associated Press)

The Nazi legions of Adolf Hitler, said to be fighting French troops under the eyes of their fuehrer, were reported to have stepped up the tempo of Europe's war last night with vigorous attacks along a 60-mile sector of the western front.

French advices from the western front disclosed that increased pressure by the Germans, resulting in waves of troops attacking east of the industrial city of Saarbruecken, coincided with the arrival of Hitler at the front. He was reported near Warsaw Friday in German dispatches, however.

The German high command had no announcement last night on Hitler's whereabouts. But the Germans, in a lengthy communique, declared the campaign in Poland is "ended" and announced the death in action before Warsaw of a former commander-in-chief of the German army, Colonel-General Baron Werner von Fritsch.

In a connected series of "destructive" battles, the German communique asserted, "the Polish army of millions of men has been defeated, captured or routed."

The communique said the German army took more than 450,000 prisoners, and captured 1,200 guns and war materials that could not yet be estimated.

The Germans admitted that Warsaw, long besieged capital of Poland, still was holding off their army.

"Of the entire Polish army only an insignificant remainder still is fighting at hopeless positions in Warsaw, in Modlin and on the peninsula of Hela," the German communique said.

Personally directing the western front assaults, French sources said, was the German commander-in-chief, Colonel-General Walther von Brauchitsch, who left Poland to lesser generals several days ago.

The German attacks extended from the Saarbruecken area, key to Nazi positions on the northern flank, southward to Bienwald forest, where the French border runs farthest into Germany to meet the Rhine.

The German supreme command reported Warsaw had been cut off yesterday from Modlin, a fortress about 10 miles from the capital.

Colonel-General Baron von Fritsch, one of Germany's best World war strategists, was said to have died Friday "while carrying out a dangerous reconnoitering operation" before Warsaw. He was the first German general to die in the three-week-old war. He fell from Hitler's favor in February, 1938, regained partial recognition later last year but never was restored to his old position.

In the Munkacs district of Hungary, on the Polish-Hungarian frontier, Soviet Russian and Hungarian troops established formal contact. Thus ended another phase of Russia's occupation of part of Poland.

A report from Oslo said the Finnish steamer Martti-Ragnar was sunk by a German submarine.

The British steamer Royal Scepter was reported lost September 7. The British information ministry said it feared hope must be abandoned for the crew. The last word from the ship was that the crew was taking to boats while a submarine was shelling the Royal Scepter.

It was announced in London that the British patrol boat Kittiwake was damaged by a mine in the English channel. Five crew members were Aviation developments were minor. killed.

The Germans reported the capture of a French plane and crew which made

(Continued on Sixth Page)

MAN ELECTROCUTED IN FREAKISH MANNER

OKLAHOMA CITY, Sept. 23.—(AP)—R. M. W. Cody, 45, was electrocuted on his farm following this freakish sequence of events:

1. Steering gear of a truck broke on a hilltop in front of the Cody home. Rolling 250 feet down the hill, out of control, the truck crashed into a 4,000-volt highline pole.
2. One of the wires fell on a metal roadside sign 200 feet away.
3. The sign charged a barbed wire fence.
4. The fence set fire to a patch of grass near the Cody home.
5. A pail of water which Cody threw at the blaze hit the fence and conducted the electricity to his body.

TO CALL THE WORLD
From 8 a.m. to 8 p.m. (Saturdays, 9 p.m.), all departments may be reached by calling 4800
From 8 p.m. to 8 a.m. call the following:
Business Office 3253
Editorial Room 3268
Editorial Room 4723
Mailing Room 3253

Monroe Morning World

THE WEATHER
LOUISIANA: Partly cloudy Sunday and Monday. Moderate easterly winds on the coast.
ARKANSAS: Fair Sunday and Monday. Not quite so warm in northwest portion Sunday afternoon.
MONROE: Maximum 92.4, minimum 83.8. River 14.3.

VOL. 10.—No. 290 | MONROE, LOUISIANA, SUNDAY, SEPTEMBER 24, 1939 | 28 PAGES | PRICE FIVE CENTS

HITLER SEES NAZIS SPEED UP FIGHTING ON WEST

GERMAN THRUST ACROSS NEUTRAL NATIONS FEARED

Armies Of Third Reich Shift From East To Western Front

NETHERLANDS VIEWS SEA AS FIRST-LINE DEFENSE

Belgium Also Mobilizes Forces To Back Up Self-Defense Policies

LONDON, Sept. 23.—(AP)—The path to the first major German thrust on the western front occupied the minds of military men today as the armies of the Third Reich, already triumphant in Poland, shifted from the east to the western frontier barred by the Maginot line.

Some military observers in London said that despite German denials they believed a German sweep through the Netherlands and Belgium toward the ancient Teutonic objective—Paris—still was under consideration. A few thought the German general staff might choose a direct frontal assault on the Maginot line. A few offered the possibility of an attack through Switzerland.

To reinforce the idea of a sweep through the low countries were reports of intensive German digging along the Netherlands' frontier and troop concentrations in the same sector.

The feeling that the war—as far as France and Britain were concerned—would start in earnest in a few days on the western front was evident on all sides. The most likely opening move in the opinion of many military men is a major German offensive.

"Two months ago I do not think the Germans would have even considered a sweep through Holland and Belgium," said one officer.

"Today they are flushed with victory. They have the lessons of their first campaign in their minds and they are fairly sure they cannot break the Maginot line without tremendous sacrifice.

"One of the lessons learned was the great speed at which a mechanized column can move and the terrific effect it has after sufficient preparation by aerial bombardment. The only report we have of Polish success against German tanks and armored cars occurred when the German air force had not prepared the way with medium bombs and machine-gun strafing."

Military men agreed, however, that the mechanized columns which sped over the flat plains of Poland as the vanguard of the German divisions would be hampered by the rugged terrain of the western front.

AMSTERDAM, Sept. 23.—(AP)—The sea, public enemy number one to the Netherlands for centuries, was being held in reserve tonight as one of the first-line defenses of this neutral nation and to a lesser extent of her mobilized neighbor, Belgium.

The Netherlands and Belgium, while voicing the utmost hope of keeping out of the war and warily pursuing a course of strict neutrality, nevertheless have mobilized all their resources against any possible attempt by the belligerent powers to turn these small nations into a battleground.

Armies have been mobilized to back up the self-defense policies of both countries and a highly essential part of the plans is the possible flooding of large areas lying below sea level in case of invasion from any direction.

However, it was stressed officially that no opening of dikes has taken place and the inundation would be carried out only in case of extreme danger.

In Brussels, Belgian defense officials said opening of the Albert canal dikes to flood an area of Belgium as a protection for Antwerp would not be justified at present.

(The Associated Press, through an

(Continued on Sixth Page)

1 KILLED, 8 HURT IN AUTO COLLISION

LAKE CHARLES, La., Sept. 23.—(AP)—One man was killed and eight persons were injured, two seriously in an automobile collision tonight on the Old Spanish Trail, three miles east of here. Four of those hurt were children.

Dead was B. Hamerly, 29, of Orange, Tex.

Seriously wounded were his wife, 21, with possible fractures and internal injuries, and Mrs. Lucien Leger, Lake Charles, several facial cuts and possible internal injuries.

Under treatment also at a hospital here were C. V. Hamerly, 4, son of the Texas couple; Lucien Leger, 36; J. B. Aguillard, Basile, La., and Dorothy M., Shirley Jean and Lucien Leger, Jr.

State Policemen Cody Varnado and Kent Qualls reported one of the cars swerved across the highway center stripe to avoid striking a motorcycle and ran directly into the path of the other.

Dr. E. L. Clement, Calcasieu parish coroner, set a formal inquest for tomorrow.

Pact Asked In Neutrality Fight

HEAT WAVE DROVE THEM TO THIS!

Glamorous Marlene Dietrich tossed glamor out the window when California's heat wave sent the mercury above the 100-degree mark at a Hollywood studio where she is trying to make a come-back in the movies. A brief shower sent her outdoors to cool her toes in the gutter. The man in the Gandhi-like raiment is Basil Rathbone, usually known for his sartorial correctness.

MEETING OF RED CROSS SCHEDULED

Plans For Roll Call in North Louisiana Will Be Mapped Thursday

Plans for the approaching American Red Cross roll call in the parishes of north Louisiana will be made at a meeting here Thursday of representatives of chapters throughout the area.

The theme of the meeting, which will be held at Hotel Virginia, will be "Get the Red Cross Ready." It will get under way at 10 a.m., with registration starting half an hour earlier.

Between 50 and 75 chapter representatives are expected to attend the gathering, which assumes particular importance in view of the part the Red Cross is planning to play in the relief of war sufferers in Europe.

The national Red Cross will be represented by Maurice Reddy of Washington and Miss Jane Perry, field representative assigned to Louisiana by the national organization, will also be in attendance.

Mr. Reddy will deliver the principal address of the morning session. He will speak on "Get the Red Cross Ready." Miss Perry will lead an analysis and panel discussion after Mrs. D. A. Lee, chairman of the Caddo parish chapter, and T. N. Henderson, chairman of the Haynesville branch of the Claiborne parish chapter, have spoken on "Chapter Preparation," a subtitle of the general theme, "How to Get the Red Cross Ready."

Participants in the rural roll call panel discussion will be Will Davis of the Webster parish chapter; Leo Richardson, Franklin parish; W. L. McLaurin, Jackson parish; D. B. Fisk, West Carroll parish; and Rev. V. D. Morris, Caldwell parish.

Colored enrollment, in town and on plantations, will be discussed by Mrs. F. L. Maddux, Natchitoches parish; Marion P. Guthrie, Tensas parish;

(Continued on Sixth Page)

COMMUNITY CHEST IN NEW QUARTERS

Agency Now Occupying Ground Floor Location In Hotel Virginia

In order to serve its purpose better, the Twin City Community Chest, the agency in Monroe and West Monroe for raising funds for welfare and character-building organizations of the two cities, has moved its headquarters from the old Central Savings bank building to the ground floor of Hotel Virginia.

Its new quarters are located at the corner of Grammont and St. John streets, where a drug store formerly operated. Not only is the new location more commodious, it is more convenient. It will greatly facilitate efforts of workers in the second annual campaign of the Chest, which gets under way October 23.

The new quarters were made available to the Chest at a low rental by J. L. Keenan, manager of the hotel, who also proffered the use of the lobby and mezzanine of the hostelry during the course of the campaign.

Arrangements for the new quarters were made by the housing committee of the Chest. Its selection was unanimously endorsed by the board of directors.

All officials of the Chest were unanimously of the opinion that the new location was the best available in Monroe.

The Chest campaign this year will be directed by C. Alston Prophit. He is now busy laying his plans.

PAPER SAYS LECHE GIVING UP 2 POSTS

NEW ORLEANS, Sept. 23.—(AP)—The New Orleans Item said late today that former Governor Richard W. Leche had resigned his positions as chairman of the state Democratic central committee and Democratic national committeeman and would not preside when the committee meets in Baton Rouge October 3 to fix qualifications for the January 16 primary candidates.

It has been expected that Governor Earl K. Long would succeed Leche. Leche, under federal "hot oil" indictment, was previously reported preparing to present his resignation when the committee met. He could not be reached for immediate comment.

Efforts to reach ex-Governor Leche at his home in Covington were unavailing. Answers to telephone queries were merely that Leche was not there and his whereabouts was unknown.

Hampton Reynolds, his father-in-law, said at New Orleans that Leche was not here, and that Reynolds did not know where Leche was or whether he had resigned as reported.

TOT DROWNS WHEN HIS MOTHER FALLS

COVINGTON, La., Sept. 23.—(AP)—A 14-month-old baby drowned in Bayou LaCombe near here last night when its mother lost her footing and fell from a boat with it.

The child, John Elmore Kirtland, was asleep in the arms of its mother, Mrs. James Kirtland, when she fell while trying to step from the boat to land. In falling the child was loosened from her arms and carried away.

Mr. Kirtland pulled his wife to safety as the boat, carrying two other Kirtland children, drifted down the stream. He dived futilely for the baby. The boat drifted safely to shore with the other two children.

EMBARGO REPEAL ENEMIES TRY TO BAR 'PRESSURE'

Offer To Hold Speech-Making To 'Reasonable Length' In Exchange

BELIEVE PROPOSAL WOULD PERMIT VOTE IN MONTH

Would Agree Not To Interfere With Foreign Relations Committee

WASHINGTON, Sept. 23.—(AP)—Opponents of the administration's neutrality program made overtures to the senate leadership today for an agreement which might bring a showdown on the controversial issue within a month.

Senators opposed to repeal of the arms embargo agreed that they would hold their speech-making to "reasonable lengths" if administration followers would agree not to employ "pressure" methods.

If such an arrangement could be worked out, one opposition leader predicted a vote within a month. Under the agreement, this senator said, the opposition would be given four or five days to prepare its case after the bill is reported by the senate foreign relations committee and no night senate sessions would be held. In return, the opposition would agree not to obstruct action in the foreign relations committee or to inject extraneous matter into the senate debate.

Members of the group said they would put their proposition before Majority Leader Barkley, Democrat, Kentucky.

It was apparent, however, that there would be no lessening in the intensity of the battle, even if there should be some reduction in its prospective length.

Both friends and foes of the administration's bill held a series of strategy conferences today to draft plans for the fight.

While an opposition group arranged for Captain Eddie Rickenbacker, World war ace, to make a radio address Tuesday night against repeal of the arms embargo, a group of Democrats on the foreign relations committee whipped into tentative form a measure to do away with the embargo and carry out other points in the administration program.

BONDS FIXED FOR SIX IN BASTROP

Warrants Won't Be Served On Terzia, Todd And Others Until Monday

BASTROP, La., Sept. 23.—(AP)—Two members of the Louisiana legislature and four other persons were under indictment today by the Morehouse parish grand jury on charges considered an offshoot of the Louisiana political investigation.

Sheriff Fred Carpenter said the warrants were ready for service and that bonds had been set for the following indicted yesterday:

State Senator Leo F. Terzia and State Representative W. Harvey Todd, Jr., charged with violating the law which prohibits dual office holding for profit.

C. T. Matheny, an employe of the

(Continued on Sixth Page)

ENTERS RACE

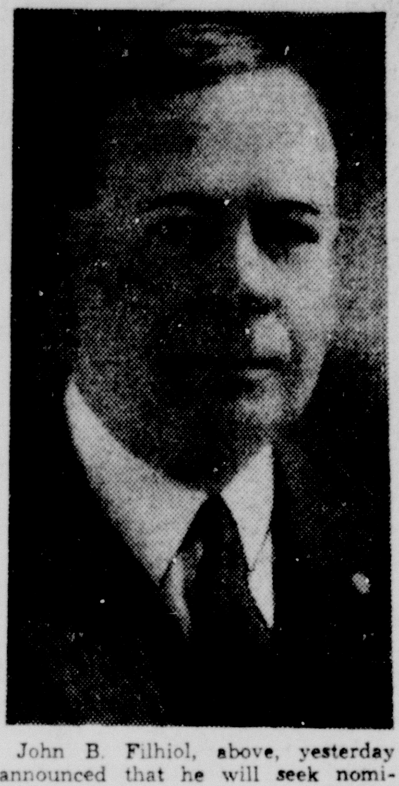

John B. Filhiol, above, yesterday announced that he will seek nomination next January as one of Ouachita parish's two representatives in the state legislature.

JOHN B. FILHIOL IN SOLON'S RACE

Descendant Of Founder Of Monroe Running For State Representative

John B. Filhiol, a direct descendant of the founder of Monroe, announced yesterday that he would enter the Democratic primary next January to seek nomination as one of Ouachita parish's two representatives to the state legislature.

Mr. Filhiol, who said he would diligently oppose dishonesty in public office, said he would run as an independent, not being affiliated with any political faction.

Mr. Filhiol, a life-long resident of Ouachita parish, is a descendant of Don Juan Filhiol, who founded Monroe before the turn of the Nineteenth century and who, in 1811, donated the land which is now used for the Ouachita parish court house. Mr. Filhiol was born on October 22, 1876, at Logtown on a part of the land included in the old Spanish grant to Don Juan Filhiol.

Mr. Filhiol has never before sought public office other than in his own ward, which he served as police juror and, for the past twenty years, has represented on the Ouachita parish school board. He was a member of the courthouse building committee and president of Road District No. 1, which district issued the first bonds and built the first improved roads in the parish.

Mr. Filhiol led the movement that voted the first tax in his ward and installed the first school bus in Ouachita parish, despite the fact that he was the largest taxpayer in his ward and at that time had no children of school age.

"I firmly believe in the honest, honorable administration of the affairs of government," Mr. Filhiol said, "and I believe that the expenditure of tax money should return to the people one hundred cents worth of service for each dollar spent."

"Honorable, clean government," he added, "will be the paramount issues of the coming election. If elected, I promise to always work untiringly for the benefit of the parish and state in order to bring about an economical and efficient administration."

Mr. Filhiol operates a farm in the

(Continued on Sixth Page)

War Makes Great Britain Nation Of 'Stay At Homes'

By J. C. Stark

LONDON, Sept. 23.—(AP)—The war reduced Great Britain tonight to a nation of "stay at homes."

Travel was greatly restricted by a new wartime scheme of gasoline rationing; nightly blackouts already had reduced the number of places to go.

The first of the government's rationing plans put into effect took thousands of automobiles off the highways.

Food rationing will follow after a national registration next Friday.

Housewives already were complaining at their inability to purchase some food commodities.

The food ministry said this was due mainly to transport problems, and to remedy them and to prevent excessive price increases the government planned to put food rationing into effect as soon as possible after completio nof the national registrar—a sort of wartime census.

The gasoline rationing, limiting the supply fo: a private automobile to that sufficient for an average of less than seven miles a day, had an immediate effect in both city and countryside.

London, never a busy place on Saturday, was even more deserted, with some of the normally busiest streets almost without traffic.

Taxicabs already were scarce and the Journal of Taximen said many old drivers were headed for the workhouse.

The war, three weeks old tomorrow, continued to be fought mainly on the home front.

The damaging of the British patrol boat Kittiwake by striking a mine in the English channel, and the loss of five of her crew and injury of two men, was announced officially.

The first "eye-witness" account of what British forces in France were doing were received. But they told only of their trips across the channel, their billeting in France, their high spirits and their camarderie with the

(Continued on Sixth Page)

The Morehouse Indictments

Regardless of the identity of the persons involved, law-abiding citizens everywhere in Louisiana will applaud the attempt of the judicial authorities of Morehouse parish to invoke the law against dual office-holding and against the practice of paying public money to persons who do nothing whatever to earn it.

Violations of the law against the holding of more than one public office take their most vicious form when they embrace as offenders members of the state legislature. As we have frequently pointed out, these are violations of both statutory and constitutional law. They antagonize the very spirit of democratic government, and were unheard of in Louisiana until the state machine took over control. When a member of the legislature is appointed to a gubernatorial job, there is an overlapping of executive and legislative authority, which the constitutions of Louisiana have demanded, ever since it has been a state, be kept entirely separate and distinct. The state law which prohibits dual office-holding is in obedience to the constitutional mandate to which we refer.

We have been told from Baton Rouge that the practice of keeping state senators and representatives on the executive payroll has stopped; but it hasn't. And there is no telling when this evil, which has only been scotched, will return to us in full flower and seed. Therefore, the indictments in Morehouse have a significance and importance which reaches beyond the Morehouse or Ouachita jurisdiction. They mark a turning point in Louisiana political history and promise a reform which the state needs as badly as it needs anything.

So far as the indictments against alleged "deadheads" are concerned, there can be no dispute whatever as to their great value to the cause of economic and business-like administration. It is time that this costly policy of state machine government should be publicly condemned, and the law be invoked to abandon it. Those who have flown in the teeth of the law must suffer punishment. We are sorry for them; but they appear now as victims of a vicious system of which they probably thought themselves lucky beneficiaries.

In the matter of political reform in Louisiana, the Monroe Morning World has but one rule of conduct: Hew to the line, let the chips fall where they may.

MAESTRI DENIES HE'S STATE BOSS

Says He Can Do No More Than 'Look After City's Interest'

NEW ORLEANS, Sept. 23.—(AP)—Mayor Robert S. Maestri today told the Citizens Voluntary committee of Louisiana that he endorsed their stand for law enforcement but declared he was not the political leader of the state and could not do more than "look after the city's interest."

The mayor addressed his communication to Joseph A. Airey, chairman of the committee, in response to a committee challenge that he "raise your voice in condemnation of all these offenses against the public" which have been revealed in the political investigation.

"Surely you cannot approve of them," the committee statement said. "For you to remain silent longer is to give your acquiescence to these vicious and criminal acts."

Mayor Maestri's communication in reply follows:

"I beg to acknowledge receipt of your undated letter, copy of which appeared in the press this morning, and thank you therefor.

"You refer at length in your letter to matters of public concern which

(Continued on Sixth Page)

HARVEY FIELDS, JR., RELEASED ON BOND

MINDEN, La., Sept. 23.—(AP)—Harvey G. Fields, Jr., 21-year-old son of United States District Attorney Harvey G. Fields, waived arraignment and was released on $1,500 bond in district court here today on a Webster parish grand jury indictment charging him with an assault with intent to commit rape.

Young Fields' attorneys entered a plea of not guilty, and the case was set for November 21 in Bossier-Webster district court. The offense charged against Fields was allegedly committed in November, 1938.

A charge was filed shortly after the incident is alleged to have occurred but it was dropped when the woman failed to appear before the grand jury.

TECH BUILDING PROBE TO BEGIN

Grand Jury Will Investigate Alleged Leche Hall Irregularities

RUSTON, La., Sept. 23.—(Special)—Investigation of alleged irregularities in the construction of Louisiana Tech's administration building, known as Leche hall, is scheduled to be started Wednesday morning by the Lincoln parish grand jury, Truett L. Scarborough, district attorney of the third judicial district, said today.

The district attorney announced that he would summon for the probe former Governor Richard W. Leche; T. H. Harris, state superintendent of education; Judge H. H. White, Alexandria, president of the state board of education; President E. S. Richardson of Louisiana Tech; J. W. Evans, Tech treasurer; J. B. Lancaster, auditor in the office of the state supervisor of public accounts; and Summa Caldwell of the firm of Caldwell Brothers and Hart, contractors who completed the main Tech building in the summer of 1937. Scarborough said he would subpoena "seven or eight" others to appear before the grand jury but did not disclose their names.

"We are going to investigate the building from top to bottom," Scarborough declared, "and we want to do it as quickly as possible. Most likely we will be chiefly concerned with probing extras which records show amounted to $32,000, and some other unauthorized extras will also be investigated."

The district attorney said he had official reports showing that the contract for constructing the Tech building, signed by Judge White as president of the board of education in June, 1936, totaled $291,482.13, or $27,000 more than the bid of Caldwell Brothers and Hart on which the board

(Continued on Sixth Page)

TWO WOMEN INDICTED

ALEXANDRIA, La., Sept. 23.—(AP)—The Grant parish grand jury yesterday indicted Mrs. Gladys Sharbino, 22, and Mrs. Edith Phillips, 26, for murder in connection with the alleged poison death of Mrs. Sharbino's husband, Frank Sharbino, near Montgomery last May 26. The two women will be arraigned in criminal district court next week. Their trial has been fixed for the second week in October.

TIDE OF TROOPS ATTACKING NEAR SAARBRUECKEN

Germans Report 'Polish Army Of Millions Defeated, Captured Or Routed'

ADMIT BESIEGED CAPITAL STILL HOLDING OFF ARMY

General Walther Von Brauchtisch Directing Campaign On Western Front

(By Associated Press)

The Nazi legions of Adolf Hitler, said to be fighting French troops under the eyes of their fuehrer, were reported to have stepped up the tempo of Europe's war last night with vigorous attacks along a 60-mile sector of the western front.

French advices from the western front disclosed that increased pressure by the Germans, resulting in waves of troops attacking east of the industrial city of Saarbruecken, coincided with the arrival of Hitler at the front. He was reported near Warsaw Friday in German dispatches, however.

The German high command had no announcement last night on Hitler's whereabouts. But the Germans, in a lengthy communique, declared the campaign in Poland is "ended" and announced the death in action before Warsaw of a former commander-in-chief of the German army, Colonel-General Baron Werner von Fritsch.

In a connected series of "destructive" battles, the German communique asserted, "the Polish army of millions of men has been defeated, captured or routed."

The communique said the German army took more than 450,000 prisoners, and captured 1,200 guns and war materials that could not yet be estimated.

The Germans admitted that Warsaw, long besieged capital of Poland, still was holding off their army.

"Of the entire Polish army only an insignificant remainder still is fighting at hopeless positions in Warsaw, in Modlin and on the peninsula of Hela," the German communique said.

Personally directing the western front assaults, French sources said, was the German commander-in-chief, Colonel-General Walther von Brauchtisch, who left Poland to lesser generals several days ago.

The German attacks extended from the Saarbruecken area, key to Nazi positions on the northern flank, southward to Bienwald forest, where the French border runs farthest into Germany to meet the Rhine.

The German supreme command reported Warsaw had been cut off yesterday from Modlin, a fortress about 10 miles from the capital.

Colonel-General Baron von Fritsch, one of Germany's best World war strategists, was said to have died Friday "while carrying out a dangerous reconnoitering operation" before Warsaw. He was the first German general to die in the three-week-old war. He fell from Hitler's favor in February, 1938, regained partial recognition later last year but never was restored to his old position.

In the Munkacs district of Hungary, on the Polish-Hungarian frontier, Soviet Russian and Hungarian troops established formal contact. Thus ended another phase of Russia's occupation of part of Poland.

A report from Oslo said the Finnish steamer Martti-Ragnar was sunk by a German submarine.

The British steamer Royal Scepter was reported lost September 7. The British information ministry said it feared hope must be abandoned for the crew. The last word from the ship was that the crew was taking to boats while a submarine was shelling the Royal Scepter.

It was announced in London that the British patrol boat Kittiwake was damaged by a mine in the English channel. Five crew members were
Aviation developments were minor.
killed.
The Germans reported the capture of a French plane and crew which made

(Continued on Sixth Page)

MAN ELECTROCUTED IN FREAKISH MANNER

OKLAHOMA CITY, Sept. 23.—(AP)—R. M. W. Cody, 45, was electrocuted on his farm following this freakish sequence of events:

1. Steering gear of a truck broke on a hilltop in front of the Cody home. Rolling 250 feet down the hill, out of control, the truck crashed into a 4,000-volt highline pole.
2. One of the wires fell on a metal roadside sign 200 feet away.
3. The sign charged a barbed wire fence.
4. The fence set fire to a patch of grass near the Cody home.
5. A pail of water which Cody threw at the blaze hit the fence and conducted the electricity to his body.

ALLIES FAIL TO SEND BIG ORDERS

Expected Flood Of Purchases From United States Does Not Materialize

[illegible]

... the largest single potential ... ever received.

However, as weeks passed, the orders were not forthcoming.

[illegible]

OFFICERS ARE ELECTED BY TALLULAH P.-T. A.

TALLULAH, La., Sept. 23.—(Special)—The first meeting of the Tallulah Parent-Teachers association for the new school year was held in the new high school study hall with a large attendance. Mrs. Neal T. Holt presided and made a short talk emphasizing the importance of cooperation of all patrons in the work of the organization. Mrs. W. C. Malone served as secretary.

The following committee chairmen were elected: Mrs. R. N. Ware, Jr., program; Mrs. Cecil Smith, music; Mrs. E. S. Moberley, hospitality; Mrs. Dean Moberley, goals; Mrs. Erle Reed, publicity; Mrs. E. L. Lott, summer round-up; Mrs. J. D. Halbach, budget and finance; Mrs. W. P. Yerker, curriculum study; Mrs. Horace W. Lee, membership; Miss Rosalyn Kemp, publications; Mrs. R. T. Campbell, beautification of school grounds; and Mrs. C. S. Pierce, parliamentarian.

TEACHERS OF CATAHOULA PARISH HOLD MEETING

SICILY ISLAND, La., Sept. 23.—(Special)—The teachers in Catahoula parish met in Harrisonburg Thursday for the two-fold purpose of discussing with John B. Robson of the L. S. U. extension board plans for writing a new course of study and to organize a parish L. T. A. unit.

Mr. Robson discussed the individual school unit groups to be organized for creative work for writing the new course of study. The groups of science and mathematics are the projects for Catahoula teachers.

The local unit of the L. T. A. was organized with the following officers: President, Fred Shiel; vice-president, Mrs. Cecilia Dosher; secretary, R. Teagle; and reporter, L. B. Robinson.

GROUP 107 YEARS OLD

FARMERVILLE, La., Sept. 23.—(Special)—One hundred and seven years of organization of the Concord Baptist association were noted last week at the annual session of the association at the Culbertson church, 12 miles west of Farmerville. The Concord is the oldest Baptist association in this section of the state. Rev. L. W. Baird of Dubach is moderator and T. W. Leachman of Hilly is clerk.

Your Old FUR COAT
● REMODELED
● REPAIRED
● CLEANED
● GLAZED
● SILK LINING
● STORAGE
● INSURANCE
All for Only $15
Extra Pelts at Cost
Work Done by Our Expert Furrier
STYLE SHOP
Phone 496 141 DeSiard

● SERIAL STORY

WORKING WIVES

BY LOUISE HOLMES

COPYRIGHT, 1939, NEA SERVICE, INC.

CAST OF CHARACTERS
MARIAN HARKNESS—[illegible]
DAN HARKNESS—her husband.
DOLLY HARKNESS—[illegible]
SALLY BLAKE—[illegible] young stenographer.

[illegible]

... deep waves of her hair. The hat had come from Manning's French ... [illegible]

... her a desired, self-assured reflection. Her black dress ... simple, a ... and never seeming ... to have been molded to her slender figure.

... a penciled line she etched ... She definitely ... look ... [illegible]

Thirty-two. She hated it, ... had acquired the ... in a vain effort to avoid it. But 32 was young, ... of feminine allure agreed that a woman's most attractive years were her 30s. Possibly in the social world, but not in a business office. In a business office a woman of 32 was beginning to be ... It was more difficult to hold her place than it had been to obtain it.

The little line bit deeper into her forehead and she rubbed it with a tapering forefinger. Dan mustn't know that she was vaguely worried about her job. She had for 10 years been a little smug over her success, not exactly throwing it up to Dan, just being a bit superior.

She gathered up her gloves and fox cape, stopping once more to gain reassurance from the mirror. No woman in Chicago that day would be more perfectly gowned or more carefully groomed. Her skin was flawlessly smooth, her body youthfully supple.

What was wrong then? There was a discouraging lack about her appearance. The fire was gone, eagerness and joy were gone. Had ferocity of purpose and deadly efficiency in the business world robbed her of feminine charm?

Twelve years ago a girl with starry eyes and wind-blown bob and tremulous lips had smiled back from the mirror. A determined little girl, set on wresting more than her share of gifts from life. It hadn't seemed to matter that her clothes were chosen from bargain racks, that she shampooed her own hair and put on a dash of powder when she thought about it.

• • •

Glancing around the cluttered bedroom, she frowned. Miserable cubbyhole of a room. For long she had considered moving into a larger apartment. But moving was expensive, larger apartments were expensive, everything she wanted was expensive. It wasn't fair, just because she had married an unsuccessful man, that she should be denied all of the world's riches.

Going to the painted table at the end of the tiny kitchen, she sat down. Dan, coatless, big and broad and easy, filled her cup with coffee.

Marian looked at him speculatively. After 12 years, she still thought him the best-looking man she had ever seen. Lean, intelligent face, dark red hair, expressive eyes, a firm mouth which once had been so tender and laughing. Why must Dan, honest, ambitious, capable, have been a failure? Marian was inclined to take it as a personal affront.

She said, "It's October 1, Dan. The rent is due today. Here is my part."

Dan glared at her, as he took the money. He said nothing. That was the way it had been. Marian paying part of the rent, part of the grocery bill, part of everything.

[illegible]

He ... didn't marry Carma?"

[illegible]

Cute little trick—Marian resented the description. The world was full of cute little tricks and each one was a menace. "Pete and Carma were terribly in love," she mused. "I can't understand—"

"Love is very apt to die unless it has a little encouragement," Dan said.

Because of something in his tone Marian snapped, "It certainly dies without a little financial encouragement. You men seem to forget that."

He returned lightly, "Let it die. Who cares?"

• • •

Resentfully, Marian finished her breakfast. In a way it was just as well that Carma had not married Pete. She was a buyer for Manning's and made twice Pete's salary, she was accustomed to niceties which he would never be able to provide and he had stubbornly refused to marry her until she gave up her position. Pete would never make good, a failure always remained a failure, as Marian well knew.

She reviewed her own unavailing reactions to lack of progress in Dan, ardent belief, gallant encouragement, loyal defense, then suggestions, criticism, nagging and tears, finally a simmering indifference. A man had it in him or he did not, a wife could do nothing about it. Carma was fortunate to be independent.

Married life, she thought, was like a stock broker's chart, the curving line rocketing upward during the first few months, then starting a gradual decline with high spots here and there, the low spots getting lower and more frequent, at last flattening to an emotional depression. Hatred of her niche in life swept over Marian. Revolt against the tiresome routine, terror that the security of her background might be disrupted, sickened her. A tiny, nagging fear which had lain in the back of her mind for weeks, a fear which had nothing to do with her job, presented itself with the force of a blow.

To dismiss the fear, she burst out irritably, "What's it all about, Dan? Where are we going from here? I'm sick of our life."

He got up and stood beside her chair, looking down at her quizzically. "It's not much of a life, is it, Marian?"

"If you only made a little more—if I could only stay at home like other wives—" It had been a long time since she had blamed him. Perhaps it was the nagging fear, the need to lean and have confidence in leaning.

He asked kindly, "Would you like that, Marian?"

She thought of her place in the business world, the place for which she had fought and struggled. Think-

LOW PRICE SET ON CARNEGIE LECTURE

[illegible]

TAKES HEALTH POST

[illegible]

OFFICERS OF LEGION WILL BE INSTALLED

Arden B. Smith, Fifth district commander of the Louisiana department of the American Legion, will conduct the installation of officers of Burnette Downs post No. 201 of West Monroe at a meeting to be held in the city hall at 8 p.m. Monday.

The officers for the coming year, who were elected by the post September 11, are as follows: Commander, Jeff Caldwell; first vice-commander, F. W. Collie; second vice-commander, John Young; adjutant, Jesse L. Brown; service officer, Steven McGee; chaplain, Rev. C. Karlis Smith; sergeant-at-arms, J. Grady Hayes, and color bearers, Grady V. Brown and I. S. B[illegible].

[illegible] will be served at the ... Monday night. In the future ... meetings of the post will be held the fourth Monday night of each month at the city hall in West Monroe.

EXAMINATION ANNOUNCED BY CIVIL SERVICE BOARD

The United States Civil Service commission has announced an open competitive examination for the position of motor transport operator (heavy duty) (for filling the position of operator of mechanical equipment) (trailer-truck), for filling vacancies in this position in the Vicksburg, Miss., engineer district. The salary for this position is 45c per hour (48-hour week) and $1,080 per annum, less a retirement deduction of 3½%, and $360 per annum for subsistence and quarters, when furnished.

Applicants must show that they have had at least one year of experience in the operation and minor repair of heavy duty trucks of which not less than six months must have been in the operation of truck-trailer units of at least 10-ton capacity. They must have reached their 18th birthday but must not have passed their 50th birthday on the closing date for receipt of applications. The age limits do not apply to persons granted military preference because of military or naval service, nor to permanent employes in the classified civil service, except that such applicants must not have reached the retirement age.

Applications should be filed with the secretary, Board of United States Civil Service Examiners, United States Engineer Office, P. O. Box 60, Vicksburg, Miss., on or before the close of business on October 17, 1939. Full information and application blanks may be obtained from that office; the secretary, Board of United States Civil Service Examiners, at any first-class post office or from the manager, Fifth United States Civil Service District, New Post Office Building, Atlanta, Ga.

Thanks a Million for Udga
Said Mrs. Roberts, 828 Illinois, Waterloo, Ill.
Make This 25c NO-RISK TEST for Stomach or Ulcer Pains
Thousands praise UDGA. Try it for relief of ulcer and stomach pains, indigestion, gas pains, for heartburn, burning sensation, bloat, and other conditions caused by excess acid. Get a 25c package of Udga Tablets today. Absolutely safe to use. They must help you, or money back.
At Sandman's Pharmacy and good druggists everywhere.

CAR PAYMENTS TOO HIGH?
Let Motors Securities Co. reduce them! See Adv. on page 12.

MEET..... Tiny Flame-
The Better Heat-Better Health Girl
● Here comes a new representative of United Gas Corporation to help us tell the story of Better Heat for Better Health—meet Tiny Flame!
● This young lady stands for your Natural Gas Service. She's clean and neat as a pin, quick, and thrifty, just like Natural Gas. She's a working girl—note the apron!—tireless and faithful, on duty night and day, week in, week out, all year long. She's cheerful and pleasant to have around you, chasing the frowns and worries away—just as Better Heating automatically drives out winter chills and ills and brings a new glow of health and happiness into your home.
● Meet Tiny Flame—You'll see her smiling from these pages as time draws on toward winter. Follow her suggestion—install Better Heat for Better Health, and find new joy in living through the long winter months to come!

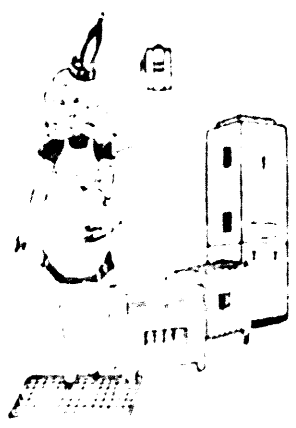

Tiny Flame says: Use Better Heat for Better Health!

BETTER HEAT BETTER HEALTH
● Tiny Flame says: Better Heat for Better Health means so much to those who have it that they want to tell you how they feel about it. So we're going to print in the Company's advertising from now on testimonials from Better Heating users who live right in your section. These owners like Better Heating because it's Automatic—a thermostat on the wall controls it night and day, keeping the whole house warm, even turning it on in the morning before you get up!
● Believe these people who own and enjoy Better Heating in their homes—they've used it, and they know! Install Better Heating in your home now—don't go through another winter without it! There's a type and size "tailor-made" for your home. Call the Gas Company and ask for a heating survey—it's FREE! Then you'll have all the facts. Act today!
BUY FROM YOUR DEALER
UNITED GAS CORPORATION
LET Gas DO THE 5 BIG JOBS COOKING WATER HEATING REFRIGERATION HOUSE HEATING AIR CONDITIONING

1940 DODGE with NEW FULL-FLOATING RIDE
YOUR Dodge dealer has the really big new car news this year! In fact, the moment you set eyes on the new 1940 Dodge Luxury Liner, you'll know something new and different has taken place in the automobile industry!
For here is more than just another new model—it's an entirely new automobile! It's even bigger and roomier than last year, with more new ideas than you ever dreamed possible in a car priced so low!
And topping it all off is the sensational new Dodge Full-Floating Ride—an amazing new kind of ride never before made possible at the Dodge low price!
Words cannot describe it, but a ride will speak volumes! That's why we say see your Dodge dealer and get a free demonstration ride right away! No obligation!

NEVER BEFORE a ride like this in a car priced so low—the new Full-Floating Ride in the new 1940 Dodge! It's a 25-year engineering dream come true! Wheelbase is longer, center of gravity has been lowered, wheels are moved backward, seats forward and car weight has been scientifically distributed so that now all passengers ride in the buoyant "Comfort Zone" between the axles!

OLD WAY. Now you can say goodbye to the old-style "dog-leg" rear door that made getting in and out of the rear compartment cumbersome and difficult.

NEW WAY. Now, with the new-type Dodge straight rear door, you walk right in and right out! Here's another of the many innovations the 1940 Dodge offers you!
1940 Dodge LUXURY LINER
Tune in on the Major Bowes Original Amateur Hour, Columbia Network, Every Thursday, 9-10 P.M., E.S.T.
MONROE AUTOMOBILE & SUPPLY COMPANY, INC.
Walnut and Washington Streets Phone 1630

ALLIES FAIL TO SEND BIG ORDERS

Expected Flood Of Purchases From United States Does Not Materialize

NEW YORK, Sept. 23.—(AP)—The expected flood of allied purchasing orders has not yet materialized, leading financial sources said today.

A sizeable business upturn now under way was stimulated in great part, they said, by expectation of such orders.

England and France, however, have not yet placed orders in the United States for legally permissible essential war supplies on a scale indicating anticipation of a prolonged war, they said.

Although those countries have at hand billions of dollars of cash, convertible securities and legally permissible commercial credit, and can under present laws take out of the country practically unlimited supplies of such war essentials as foodstuffs, clothing, steel and so on, their purchases here have not materially increased since the outbreak of war, these sources said.

While this seeming delay has puzzled some leading financiers, they pointed out there might be logical explanations for the phenomenon.

One such explanation offered was that England and France did not want to stir up isolationist opposition at a time when congress would be debating on the question of whether we should sell munitions of war.

Those who offered this explanation said that the federal administration has not yet taken the broad steps towards mobilization of industry and manpower which presumably would follow a conviction that we were menaced by war, and that this delay might be due to an equal distaste for stirring up congressional hornets.

Allied purchases of machinery and some raw materials have been on a fairly extensive basis since the first of the year. Upon the president's proclamation of our neutrality, parallel purchases of such munitions of war as airplanes ceased but, according to well-informed financial quarters, there was no corresponding increase in purchases of non-prohibited essential war supplies.

While England last summer was reported to have acquired large stores of essential commodities—enough for six months in some categories—it was generally assumed here that England and France would, if they expected a long war, as announced, add to these stores as quickly as possible.

The outbreak of war was indeed followed immediately by inquiries from England and France on a vast, wartime scale.

These inquiries were reliably reported to be of "enormous" proportions. One steel company said the English inquiries constituted one of the largest single potential orders ever received.

However, as weeks passed, the orders were not forthcoming.

Nor has there been marked disposition to hurry in the setting up and functioning of British and French purchasing commissions, they said.

OFFICERS ARE ELECTED BY TALLULAH P.-T. A.

TALLULAH, La., Sept. 23.—(Special)—The first meeting of the Tallulah Parent-Teachers association for the new school year was held in the new high school study hall with a large attendance. Mrs. Neal T. Holt presided and made a short talk emphasizing the importance of cooperation of all patrons in the work of the organization. Mrs. W. C. Malone served as secretary.

The following committee chairmen were elected: Mrs. R. N. Ware, Jr., program; Mrs. Cecil Smith, music; Mrs. E. S. Moberley, hospitality; Mrs. Dean Moberley, goals; Mrs. Erle Read, publicity; Mrs. E. L. Lott, summer round-up; Mrs. J. D. Halbach, budget and finance; Mrs. W. P. Yerger, curriculum study; Mrs. Horace W. Lee, membership; Miss Rosalyn Kemp, publications; Mrs. R. T. Campbell, beautification of school grounds; and Mrs. C. S. Pierce, parliamentarian.

TEACHERS OF CATAHOULA PARISH HOLD MEETING

SICILY ISLAND, La., Sept. 23.—(Special)—The teachers in Catahoula parish met in Harrisonburg Thursday for the two-fold purpose of discussing with John B. Robson of the L. S. U. extension board plans for writing a new course of study and to organize a parish L. T. A. unit.

Mr. Robson discussed the individual school unit groups to be organized for creative work for writing the new course of study. The groups of science and mathematics are the projects for Catahoula teachers.

The local unit of the L. T. A. was organized with the following officers: President, Fred Shiel; vice-president, Mrs. Cecilia Dosher; secretary, R. Teagle; and reporter, L. B. Robinson.

GROUP 107 YEARS OLD

FARMERVILLE, La., Sept. 23.—(Special)—One hundred and seven years of organization of the Concord Baptist association were noted last week at the annual session of the association at the Culbertson church, 12 miles west of Farmerville. The Concord is the oldest Baptist association in this section of the state. Rev. L. W. Baird of Dubach is moderator and T. W. Leachman of Hilly is clerk.

Your Old FUR COAT

- REMODELED
- REPAIRED
- CLEANED
- GLAZED
- SILK LINING
- STORAGE
- INSURANCE

Extra Pelts at Cost

Work Done by Our Expert Furrier

All for Only $15

STYLE SHOP

Phone 499 141 DeSiard

SERIAL STORY

WORKING WIVES

BY LOUISE HOLMES

COPYRIGHT, 1939, NEA SERVICE, INC.

"The rent is due today, Dan," Marian said. "Here is my share." Dan glared at her as he took the money. He said nothing. Marian wished he would refuse, but he never did. Why must Dan be a failure?

CAST OF CHARACTERS

MARIAN HARKNESS—a working wife.

DAN HARKNESS—her husband.

DOLLY HARKNESS—Dan's widowed sister-in-law.

SALLY BLAKE—an ambitious young stenographer.

CHAPTER 1

"Your toast is getting cold, Marian."

"I'll be a few more minutes."

"Okay. I'll eat it and make some more for you." It was the agreeable voice of her husband, wafting into the bedroom on the pungent odor of freshly made coffee.

Dan Harkness was always agreeable. Sometimes Marian was aggravated by his exceeding good nature. Sometimes she longed to release her vast load of uneasiness and discontent through the channels of a lusty quarrel.

She stood before the mirror, carefully pulling a black felt hat over the deep waves of her hair. The hat had come from Manning's French room, it was the last word in exclusive smartness. She folded the crisp black veil back over the close-fitting brim. Slowly she turned, critical eyes on her wide-shouldered, slim-hipped reflection. Her black dress, deceivingly simple, a creation of imported material and clever designing, seemed to have been molded to her slender figure.

Turning, a perpendicular line etched itself between her silken smooth brows. She definitely did not look 32, but still—

Thirty-two. She hated it, cringed away from it, had acquired the perpendicular line in a vain effort to avoid it. But 32 was young; authorities on feminine allure agreed that a woman's most attractive years were her 30s. Possibly, in the social world, but not in a business office. In a business office a woman of 32 was beginning to be outdated. It was more difficult to hold her place than it had been to obtain it.

The little line bit deeper into her forehead and she rubbed it with a tapering forefinger. Dan mustn't know that she was vaguely worried about her job. She had, for 10 years, been a little smug over her success, not exactly throwing it up to Dan, just being a bit superior.

She gathered up her gloves and fox cape, stopping once more to gain reassurance from the mirror. No woman in Chicago that day would be more perfectly gowned or more carefully groomed. Her skin was flawlessly smooth, her body youthfully supple.

What was wrong then? There was a discouraging lack about her appearance. The fire was gone, eagerness and joy were gone. Had ferocity of purpose and deadly efficiency in the business world robbed her of feminine charm?

Twelve years ago a girl with starry eyes and wind-blown bob and tremulous lips had smiled back from the mirror. A determined little girl, set on wresting more than her share of gifts from life. It hadn't seemed to matter that her clothes were chosen from bargain racks, that she shampooed her own hair and put on a dash of powder when she thought about it.

* * *

Glancing around the cluttered bedroom, she frowned. Miserable cubbyhole of a room. For long she had considered moving into a larger apartment. But moving was expensive, larger apartments were expensive, everything she wanted was expensive. It wasn't fair, just because she had married an unsuccessful man, that she should be denied all of the world's riches.

Going to the painted table at the end of the tiny kitchen, she sat down. Dan, coatless, big and broad and easy, filled her cup with coffee.

Marian looked at him speculatively. After 12 years, she still thought him the best-looking man she had ever seen. Lean, intelligent face, dark red hair, expressive eyes, a firm mouth which once had been so tender and laughing. Why must Dan, honest, ambitious, capable, have been a failure? Marian was inclined to take it as a personal affront.

She said, "It's October 1, Dan. The rent is due today. Here is my part."

Dan glared at her, as he took the money. He said nothing. That was the way it had been. Marian paying part of the rent, part of the grocery bill, part of everything.

Sometimes she wished Dan would refuse but he never did. His salary could not meet the rent in two payments.

Dan sat down, buried his face in the morning paper.

"I bought sheets and towels this month. Your share is $5.90." This was something in the manner of a g[illegible], a way of getting a few more d[illegible] for the ever-increasing Manning b[illegible]. Odd, with her excellent salary, that she should never have enough. Of course, the private secretary to Grant Fellows, Investment Broker and Consultant, had a certain position to maintain. Marian tried not to think that a woman of 32 was obliged to wage a never-ending battle against the fresh young girls who filled the offices.

Dan laid $6 beside her plate. Dan was generous. Why could he not earn more money with which to be generous? Again Marian wondered what freak of fate had kept Dan a salesman, with a drawing account of $35 a week, after 12 years of endeavor. For Dan did try, she knew it. That is, once he had been ambitious. He seldom mentioned his work now.

He pushed the paper aside, saying, "I saw Pete Thorpe yesterday. He's just back from his honeymoon."

Marian looked up, surprised. "I didn't know that he and Carma were married."

"He didn't marry Carma."

"What? But they've been engaged for 10 years. This was to have been her last buying trip."

"Every trip for the last five years was to have been her last. I take it that Pete got tired of waiting."

"But he wasn't making enough to support them—"

"Perhaps not in the way Carma wanted to be supported. His wife, she's a cute little trick named Julie, seems perfectly satisfied."

Cute little trick—Marian resented the description. The world was full of cute little tricks and each one was a menace. "Pete and Carma were terribly in love," she mused. "I can't understand—"

"Love is very apt to die unless it has a little encouragement," Dan said.

Because of something in his tone, Marian snapped, "It certainly dies without a little financial encouragement. You men seem to forget that."

He returned lightly, "Let it die. Who cares?"

* * *

Resentfully, Marian finished her breakfast. In a way it was just as well that Carma had not married Pete. She was a buyer for Manning's and made twice Pete's salary, she was accustomed to niceties which he would never be able to provide and he had stubbornly refused to marry her until she gave up her position. Pete would never make good, a failure always remained a failure, as Marian well knew.

She reviewed her own unavailing reactions to lack of progress in Dan, ardent belief, gallant encouragement, loyal defense, then suggestions, criticism, nagging and tears, finally a simmering indifference. A man had it in him or he did not, a wife could do nothing about it. Carma was fortunate to be independent.

Married life, she thought, was like a stock broker's chart, the curving line rocketing upward during the first few months, then starting a gradual decline with high spots here and there, the low spots getting lower and more frequent, at last flattening to an emotional depression. Hatred of her niche in life swept over Marian. Revolt against the tiresome routine, terror that the security of her background might be disrupted, sickened her. A tiny, nagging fear which had lain in the back of her mind for weeks, a fear which had nothing to do with her job, presented itself with the force of a blow.

To dismiss the fear, she burst out irritably, "What's it all about, Dan? Where are we going from here? I'm sick of our life."

He got up and stood beside her chair, looking down at her quizzically. "It's not much of a life, is it, Marian?"

"If you only made a little more—if I could only stay at home like other wives—" It had been a long time since she had blamed him. Perhaps it was the nagging fear, the need to lean and have confidence in leaning.

He asked kindly, "Would you like that, Marian?"

She thought of her place in the business world, the place for which she had fought and struggled. Thinking of it, she failed to get the usual lift. Her life was suddenly flat and meaningless. But it was the life she had made for herself and absolutely necessary to her.

"No," she said wearily. "It's too late now."

(To Be Continued)

LOW PRICE SET ON CARNEGIE LECTURE

In line with its program of bringing nationally renowned lecturers to Monroe for the benefit of the general public, the Sales Executives' club will make the appearance here of Dale Carnegie November 1 available for only 50 cents a person.

The club has set such a low price in order that persons of limited means may attend. Only a sufficient amount to cover its guarantee is sought by the club.

It is not the purpose of the club to make money by sponsoring noted lecturers, but rather to entertain and enlighten residents of Monroe and West Monroe, according to its officials.

Besides being a forceful and entertaining speaker, Mr. Carnegie is an author and a newspaper columnist. His book, "How to Win Friends and Influence People," is a best seller.

TAKES HEALTH POST

OAK GROVE, La., Sept. 23.—(Special)—Dr. W. K. Evans of Lake Providence has been appointed to succeed Dr. W. Buffalo, former West Carroll parish health officer, who resigned recently to enter private practice in North Carolina. Dr. Evans will move to Oak Grove immediately.

OFFICERS OF LEGION WILL BE INSTALLED

Arden B. Smith, Fifth district commander of the Louisiana department of the American Legion, will conduct the installation of officers of Burnette Downs post No. 201 of West Monroe at a meeting to be held in the city hall at 8 p.m. Monday.

The officers for the coming year, who were elected by the post September 11, are as follows: Commander, Jeff Caldwell; first vice-commander, F. U. Collie; second vice-commander, John Young; adjutant, Jesse L. Brown; service officer, Warren McGee; chaplain, Rev. C. Karlos Smith; sergeant-at-arms, J. Grady Haines; and color bearers, Grady V. Brown and I. S. Rogers.

Refreshments will be served at the meeting Monday night. In the fture, it was announced, meetings of the post will be held the fourth Monday night of each month at the city hall in West Monroe.

EXAMINATION ANNOUNCED BY CIVIL SERVICE BOARD

The United States Civil Service commission has announced an open competitive examination for the position of motor transport operator (heavy duty) (for filling the position of operator of mechanical equipment) (trailer-truck), for filling vacancies in this position in the Vicksburg, Miss., engineer district. The salary for this position is 45c per hour (48-hour week) and $1,080 per annum, less a retirement deduction of 3½%, and $360 per annum for subsistence and quarters, when furnished.

Applicants must show that they have had at least one year of experience in the operation and minor repair of heavy duty trucks, of which not less than six months must have been in the operation of truck-trailer units of at least 10-ton capacity. They must have reached their 18th birthday but must not have passed their 50th birthday on the closing date for receipt of applications. The age limits do not apply to persons granted military preference because of military or naval service, nor to permanent employes in the classified civil service, except that such applicants must not have reached the retirement age.

Applications should be filed with the secretary, Board of United States Civil Service Examiners, United States Engineer Office, P. O. Box 60, Vicksburg, Miss., on or before the close of business on October 17, 1939. Full information and application blanks may be obtained from that office; the secretary, Board of United States Civil Service Examiners, at any first-class post office; or from the manager, Fifth United States Civil Service District, New Post Office Building, Atlanta, Ga.

Thanks a Million for Udga

Said Mrs. Roberts, 609 Illinois, Waterloo, Ill.

Make This 25c NO-RISK TEST for Stomach or Ulcer Pains

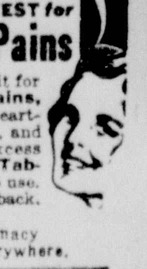

Thousands praise UDGA. Try it for relief of ulcer and stomach pains, indigestion, gas pains, for heartburn, burning sensation, bloat, and other conditions caused by excess acid. Get a 25c package of Udga Tablets today. Absolutely safe to use. They must help you, or money back.

At Sandman's Pharmacy and good druggists everywhere.

CAR PAYMENTS TOO HIGH?

Let Motors Securities Co. reduce them! See Adv. on page 12.

MEET.....

Tiny Flame-

The Better Heat-Better Health Girl

● Here comes a new representative of United Gas Corporation to help us tell the story of Better Heat for Better Health—meet Tiny Flame!

● This young lady stands for your Natural Gas Service. She's clean and neat as a pin, quick, and thrifty, just like Natural Gas. She's a working girl—note the apron!—tireless and faithful, on duty night and day, week in, week out, all year long. She's cheerful and pleasant to have around you, chasing the frowns and worries away—just as Better Heating automatically drives out winter chills and ills and brings a new glow of health and happiness into your home.

● Meet Tiny Flame—You'll see her smiling from these pages as time draws on toward winter. Follow her suggestion—install Better Heat for Better Health, and find new joy in living through the long winter months to come!

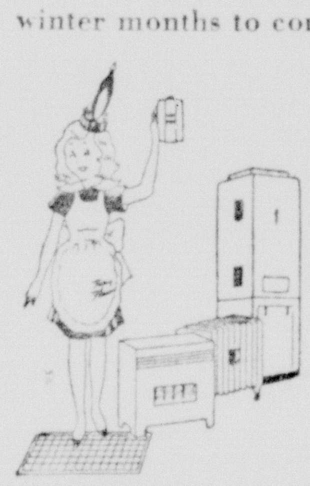

Tiny Flame says: Use Better Heat for Better Health!

BETTER HEAT BETTER HEALTH

● Tiny Flame says: Better Heat for Better Health means so much to those who have it that they want to tell you how they feel about it. So we're going to print in the Company's advertising from now on testimonials from Better Heating users who live right in your section. These owners like Better Heating because it's Automatic—a thermostat on the wall controls it night and day, keeping the whole house warm, even turning it on in the morning before you get up!

● Believe these people who own and enjoy Better Heating in their homes—they've used it, and they know! Install Better Heating in your home now—don't go through another winter without it! There's a type and size "tailor-made" for your home. Call the Gas Company and ask for a heating survey—it's FREE! Then you'll have all the facts. Act today!

BUY FROM YOUR DEALER

UNITED GAS CORPORATION

LET Gas DO THE 5 BIG JOBS COOKING WATER HEATING REFRIGERATION HOUSE HEATING AIR CONDITIONING

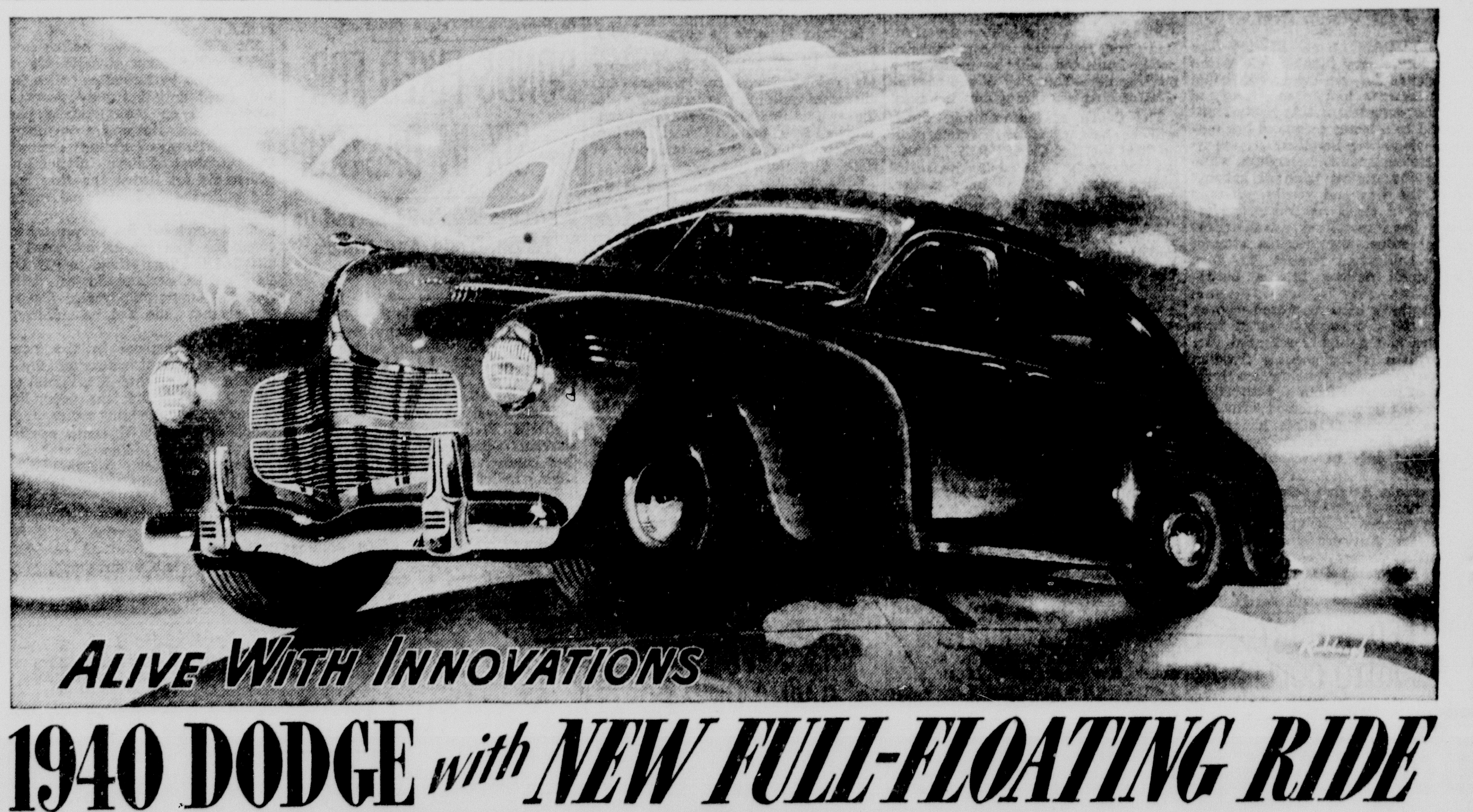

1940 DODGE with NEW FULL-FLOATING RIDE

YOUR Dodge dealer has the really big new car news this year! In fact, the moment you set eyes on the new 1940 Dodge Luxury Liner, you'll know something new and different has taken place in the automobile industry!

For here is more than just another new model—it's an entirely new automobile! It's even bigger and roomier than last year, with more new ideas than you ever dreamed possible in a car priced so low!

And topping it all off is the sensational new Dodge Full-Floating Ride—an amazing new kind of ride never before made possible at the Dodge low price!

Words cannot describe it, but a ride will speak volumes! That's why we say see your Dodge dealer and get a free demonstration ride right away! No obligation!

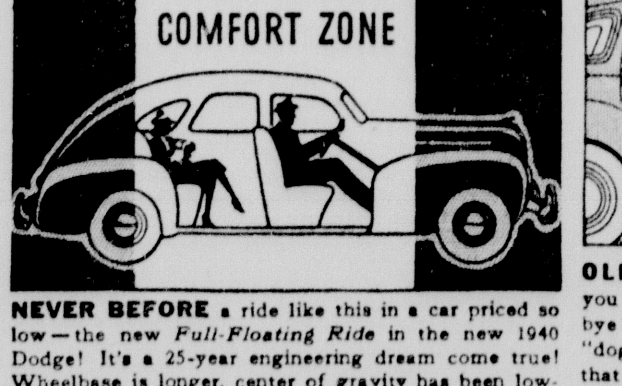

NEVER BEFORE a ride like this in a car priced so low—the new Full-Floating Ride in the new 1940 Dodge! It's a 25-year engineering dream come true! Wheelbase is longer, center of gravity has been lowered, wheels are moved backward, seats forward and car weight has been scientifically distributed so that now all passengers ride in the buoyant "Comfort Zone" between the axles!

OLD WAY. Now you can say good-bye to the old-style "dog-leg" rear door that made getting in and out of the rear compartment cumbersome and difficult.

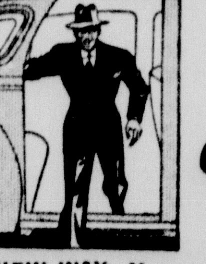

NEW WAY. Now, with the new-type Dodge straight rear door, you walk right in and right out! Here's another of the many innovations the 1940 Dodge offers you!

1940 Dodge LUXURY LINER

Tune in on the Major Bowes Original Amateur Hour, Columbia Network, Every Thursday, 9-10 P. M., E. D. S. T.

MONROE AUTOMOBILE & SUPPLY COMPANY, INC.

Walnut and Washington Streets Phone 1438

TAXES ON COTTON PRODUCTS FOUGHT

Council President Declares War On Mid-Western Proponents Of Levies

MEMPHIS, Tenn., Sept. 23.—(AP)—Oscar Johnson, president of the National Cotton council, in a statement today declared war on mid-western proponents of taxes on cotton products.

Johnston said the cotton belt already is making an "enforced economic invasion of the mid-west's markets" and will continue unless margarine taxes are removed.

Johnston made his statement public along with a communication which he sent to the Texas representatives of the trade barrier conference of western states, which meets Thursday at Denver.

In the communication Johnston cited figures to show the nine leading cotton states are already expanding their production of the mid-west's chief crops. He said the conference's nine non-cotton states have already lost heavily to the cotton belt "in relative production of those same crops."

Figures quoted in the communication [illegible]:

From [illegible] to 1939 the nine leading cotton states increased their holdings of milk cows 1[illegible]2 per cent, sheep 20.7 per cent, swine 1[illegible]7 per cent and all cattle 14.6 per cent, while the nine mid-western states showed declines in each.

Between 1924 and 1934 the cotton states expanded production of milk 29.8 per cent, factory made butter 111.9 per cent and "farm" butter 14.4 per cent. The mid-west had increases of 12.3 and 14.3 per cent respectively in the first two categories and a decline in the third.

From 1930 to 1935 the cotton belt increased its poultry 7.6 per cent while the mid-west showed a decline of 19.1 per cent.

"In 1937 as compared with the 1928-'32 average," he said, "the cotton states increased production of potatoes 16.9 per cent, corn 2.4 per cent and wheat 4.6. The mid-west registered an increase of only 4.5 per cent in potatoes and large declines in corn and wheat."

His final argument was that "trade barriers to the distribution of margarine cause [illegible] of millions of the mid-western population through an inadequate supply of table fats."

GRAND JURY WILL RECONVENE MONDAY

NEW ORLEANS, Sept. 23.—(AP)—The federal grand jury, in recess today, is to reconvene Monday at 9:30 a. m. in its investigation of the Louisiana political scandals.

Indictments might be returned during the latter part of the week, reports about the federal building indicated. Witnesses whose names were not made public were summoned to testify during the first of the week. Friday is the day Judge Wayne G. Borah holds court.

Subjects under investigation included election irregularities which Assistant Attorney General O. John Rogge said was paramount at this stage of the investigation, gamblers' income tax returns, diversions of WPA and PWA materials, mail fraud and "hot oil."

STANLEY CANDIDATE

NEW ORLEANS, Sept. 23.—(AP)—Eugene Stanley, who resigned as Orleans parish district attorney during the Huey Long regime, said today that he would be one an independent candidate for state attorney-general in the January, 1940 state elections. Stanley said he would formally announce his candidacy next week.

LEAPS TO DEATH

NEW ORLEANS, Sept. 23.—(AP)—An unidentified man leaped to his death today from the Huey P. Long bridge across the Mississippi river near New Orleans. Anthony Cassanova, 25, engineer on the tugs at Harry K. reported seeing a man jump after climbing the rail 150 feet above him.

PILES---Get Relief Now

Millions of sufferers in the last 30 years have found a way to get quick relief from the itching and smarting of piles. They use a delightful cooling, soothing and astringent formula — Peterson's Ointment. No wonder one sufferer writes, "The itching and smarting stopped, and I slept all night. Peterson's Ointment is marvelous." 35c a box, all druggists, 60c in tube with applicator. Money back if not delighted.—Adv.

CAR PAYMENTS TOO HIGH?

Let Motors Securities Co. reduce them! See Adv. on page 12.

AQUITANIA'S GUNS UNDER WRAPS

Under wraps, but ready for instant use, one of two 12-pound guns aboard the British liner Aquitania gives the passenger ship a war-like appearance as she comes into New York harbor. The zig-zag, submarine-evading course the Aquitania followed in its transatlantic trip made use of guns unnecessary.

AQUITANIA OFF ON TRIP AGAIN

Armed And Camouflaged In Hope Of Outwitting Lurking Submarines

NEW YORK, Sept. 23.—(AP)—Hoping again to outwit lurking submarines, the armed and camouflaged Cunard White Star liner Aquitania sailed today, presumably for England, as increasing numbers of Americans arrived from the war zones of Europe.

As before, when she eluded submarines on her trip to this country a week ago, the afterdeck of the British ship, second largest of the line, was cleared for action, and two 12-pounders were mounted on either side as defensive pieces.

Official sources refused to divulge her destination. Whether she carried passengers also was undisclosed.

Earlier, the Italian liner Conte de Savoia arrived from Genoa, carrying 2,256 passengers, including 1,357 Americans.

Her arrival with 799 non-Americans aboard evoked a protest from Senator Rufus C. Holman, Republican, Oregon, who contended it was an "outrage when ships are allowed to bring so many foreigners here when thousands of Americans are stranded in Europe."

He said he w[illegible] a halt in issuance of visas [illegible] every American has returned from war-torn Europe." He is a member of the senate immigration committee and sponsor of a bill to halt all immigration for five years.

Meanwhile, an American emergency ship, the Acadia, started for Europe to bring back 672 Americans. Two other vessels, the American Merchant and American Shipper were to depart tomorrow, bent on the same mission. Each expected to bring back 135 passengers.

The President Harding of the United States lines also was ready to go, but a shortage of cooks and stewards delayed her. She has 295 passengers, Europe-bound, and expects to bring back about 600.

Bearing 29 survivors of the torpedoed British freighter Kafiristan, in addition to 133 other passengers, the American Farmer was expected tomorrow, along with a Greek ship, the Nea Hellas, with 897 passengers from Piraeus, Greece, and Lisbon, Portugal.

41 MORE STUDENTS ARE REGISTERED BY COLLEGE

Forty-one more students registered during the past week at Northeast Junior college of Louisiana State university, Dr. C. C. Colvert, dean of the school, announced yesterday. It now has a student body of 551, 23 more than in its previous peak year, 1932, when 528 students were enrolled.

Five hundred and ten students had registered when the college launched its ninth session Monday. The new total includes 373 freshmen, 163 sophomores and 15 special students.

A full program of club meetings will be carried out during the current week and the first issue of the student newspaper for the current term, The Pow-Wow, will be distributed Friday, the dean said.

Fish do not suffer pain when caught on a hook, since there are few nerves around their mouths.

Do You Want A Baby?

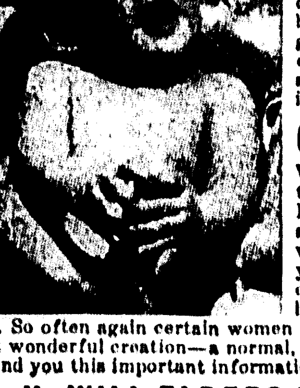

IT IS A WELL KNOWN FACT that "Complete unity and happiness in married life is brought by babies," and that lack of children in the home is one of the greatest causes for discontented marriages. Also that woman was intended for Motherhood, but too often she has a functional weakness. During an experience of more than 40 years specializing in conditions peculiar to women, Dr. H. Will Elders developed a simple home method which has brought new hope.

Happiness has been brought to many who were childless because of functional weakness. Husbands have written the most glowing letters of gratitude, in such cases. Now we want other women suffering from functional weakness to learn about this splendid method and how it may be used in the privacy of the home. (Copr. 1936)

GET THIS KNOWLEDGE FREE

We have printed an illustrated comprehensive treatise on the merits of this method, in which Dr. Elders intimately wrote of many important subjects relating to the female organs that are vitally interesting to every woman. It tells how you too may often combat your troubles as have others who reported the arrival of babies after being childless for years, due to functional weakness. So often again certain women may enjoy the desire and activities of Nature's most wonderful creation—a normal, fully developed, vigorous woman. We will gladly send you this important information postpaid free. Just send name and address to

DR. H. WILL ELDERS PRODUCTS, INCORPORATED
SUITE 213, SCHNEIDER BUILDING ST. JOSEPH, MISSOURI

BIRTHS

OAK GROVE, La., Sept. 23.—(Special)—The following births were reported here: A son, born September 12, to Mr. and Mrs. Claud Corley of Walnut Grove community, and a son, born September 15, to Mr. and Mrs. Paul Lewis of Walnut Grove community.

EROS, La., Sept. 23.—(Special)—Mr. and Mrs. T. A. Brown announce the birth of a daughter September 18.

Mr. and Mrs. A. E. Stuckey announce the birth of a daughter September 17.

HARRISONBURG, La., Sept. 23.—(Special)—Mr. and Mrs. Louis Burley announce the birth of a daughter, Tommye Jean, September 14. Mrs. Burley is the former Miss Neva Dosher of Harrisonburg.

CZECHS' REVOLT DENIED BY HACHA

President Says Bohemia And M[illegible] Not Participating In War

PRAGUE, Sept. 23.—(AP)—President Emil [illegible] of the Nazi protectorate of Bohemia and Moravia said tonight its government and industry were progressing in "an orderly manner" and insisted there had been no revolt.

(The British ministry of information said Wednesday it had received reports of a revolutionary movement in the protectorate which Germany carved out of Czecho-Slovakia when the little republic broke up last March.)

Dr. Hacha, who was head of Czecho-Slovakia at the time of its dissolution, received 35 newspaper correspondents at his summer home, 25 miles from Prague. He told them that Bohemia and Moravia were not participating in the European war.

Not a single Czech soldier is engaged directly for Germany anywhere, he said.

But the protectorate could not escape being affected in some respects by the war, he continued.

Food rationing is to start next week, and today in many cities of the protectorate the correspondents saw long lines of women with shipping bags in front of stores.

The tour was arranged by German authorities to convince the representatives of the world press there were no uprisings as had been reported abroad.

Citizens who were casually approached and local officials agreed there had been no disorders or street battles in Prague, Pilsen, Bruenn and other cities.

The correspondents found the protectorate cities quiet, very busy and apparently adjusting themselves as they could do to German domination, which obviously is irksome to many Czechs.

"We are doing our duty as before and working quietly," Dr. Hacha said in an informal address at a tea shop. "Administrative machinery is operating efficiently. The protectorate is trying to work within the framework of the centuries-old close association of the German and Czech people."

At Pilsen our party was conducted through the vast Skoda works where great machines were casting and tooling the barrels of cannons.

Numerous Czechs there stated openly they were not reconciled to German control, but said there hadn't been any rebellion. Many Czech leaders who conceivably might try to foster unrest have been arrested—the number still being held was placed at "several hundred."

Some Czechs told of friends and relatives who had slipped away to Poland or France to join armies opposing Germany, but aside from occasional grumbling there was no apparent opposition.

German officials expressed the conviction that Czech dissatisfaction would disappear as the causes of friction are adjusted in the development of the protectorate government.

CLASS ELECTS

BERNICE, La., Sept. 23.—(Special)—The senior class of Bernice High school elected the following officers: President, Ernestine Hollis; vice-president, Parish Thaxton, Jr.; secretary-treasurer, Madeline Thaxton; and reporter, Virginia Lee Faulkner. The class is composed of 24 boys and 20 girls.

A major crime is committed every 22 seconds in the United States, which country has a crime rate seven times greater than that of England.

ASSOCIATION MEETS

FARMERVILLE, La., Sept. 23.—(Special)—The South Ouachita Primitive Baptist association met at the New Hope church, near Spearsville, Friday. Several ministers of the church from West Virginia, North Carolina, Texas, Virginia and Arkansas were present.

SINGING MEET SLATED

OKALOOSA, La., Sept. 23.—(Special)—The Ouachita parish singing convention will be held September 30 and October 1 in the new auditorium of the Okaloosa High school, 18 miles west of Monroe, near the Jonesboro-Eros highway. There will be several visiting quartets from all parts of the state. The public is invited.

GIRLS RESUME MEETINGS

The Wacnerlovan No. 1 and 2 groups are the first of the Camp Fire Girls groups to resume their regular weekly meetings after the summer [illegible]. The groups are now working [illegible] nison's crepe paper crafts. [illegible] also are working on [illegible] exhibit at the Ouachita Valley [illegible] this fall.

Is It Smart To Buy Now?

READ THE PALACE'S OPINION!

THE Palace
Masur Bros. Proprietors
Monroe's Largest Retail Institution
208-10 DESIARD STREET
MONROE, LOUISIANA

Sept. 24, 1939

To The Buying Public of Northeast Louisiana:

Your confidence has made The Palace, Northeast Louisiana's largest store. In order to be worthy of this confidence some statement of our opinion as to price advances seems desirable.

Stocks on the New York Exchange, raw materials such as cotton, wool hides, metals, etc., have actually increased in price - some tremendously. Articles made of these raw materials have reflected these advances.

Many firms with intelligent, far-sighted managements have rushed into the markets and bought more than a normal supply of Goods in the hope of beating a substantial "price rise". Many other firms with managements equally as able have made no increased purchases.

The Palace has on hand a regular balanced stock as in past seasons at this time of the year. Merchandise bought at the lowest prices in the past 15 months. However, we have already received advances in replacement costs of sheets, towels, comforts, blankets, silk hosiery and other commodities we carry in stock.

Our own prices have not been advanced on any single article and will not be advanced as long as our present stock lasts.

Therefore, we urge you to seriously consider your needs as we do believe that to buy at today's prices will prove to be real economy.

Particularly do we want to stress, that daily we are receiving price advances on items we will have to replace later. We feel confident that you should supply your winter needs now at our present prices.

Yours very truly,

Sig Masur

THE PALACE

SM:MH

THE Palace
Masur Bros.—Proprietors

TAXES ON COTTON PRODUCTS FOUGHT

Council President Declares War On Mid-Western Proponents Of Levies

MEMPHIS, Tenn., Sept. 23.—(AP)—Oscar Johnson, president of the National Cotton council, in a statement today declared war on mid-western proponents of taxes on cotton products.

Johnston said the cotton belt already is making an "enforced economic invasion of the mid-west's markets" and will continue unless margarine taxes are removed.

Johnston made his statement public along with a communication which he sent to the Texas representatives of the trade barrier conference of western states, which meets Thursday at Denver.

In the communication Johnston cited figures to show the nine leading cotton states are already expanding their production of the mid-west's chief crops. He said the conference's nine non-cotton states have already lost heavily to the cotton belt "in relative production of those same crops."

Figures quoted in the communication included:

From 1930 to 1939 the nine leading cotton states increased their holdings of milk cows 18.2 per cent, sheep 20.7 per cent, swine 10.7 per cent and all cattle 14.6 per cent, while the nine mid-western states showed declines in each.

Between 1924 and 1934 the cotton states expanded production of milk 39.8 per cent, factory made butter 111.9 per cent and "farm" butter 14.4 per cent. The mid-west had increases of 12.3 and 14.3 per cent, respectively, in the first two categories and a decline in the third.

From 1930 to 1935 the cotton belt increased its poultry 7.6 per cent while the mid-west showed a decline of 19.1 per cent.

"In 1937, as compared with the 1928-32 average," he said, "the cotton states increased production of potatoes 16.9 per cent, corn 9.4 per cent and wheat 14.6. The mid-west registered an increase of only 4.5 per cent in potatoes and large declines in corn and wheat."

His final argument was that "trade barriers to the distribution of margarine cause under-nourishment of millions of the mid-western population through an inadequate supply of table fats."

GRAND JURY WILL RECONVENE MONDAY

NEW ORLEANS, Sept. 23.—(AP)—The federal grand jury, in recess today, is to reconvene Monday at 9:30 a. m. in its investigation of the Louisiana political scandals.

Indictments might be returned during the latter part of the week, reports about the federal building indicated. Witnesses whose names were not made public were summoned to testify during the first of the week. Friday is the day Judge Wayne G. Borah holds court.

Subjects under investigation included election irregularities which Assistant Attorney General O. John Rogge said was paramount at this stage of the investigation, gamblers' income tax returns, diversions of WPA and PWA materials, mail fraud and "hot oil."

STANLEY CANDIDATE

NEW ORLEANS, Sept. 23.—(AP)—Eugene Stanley, who resigned as Orleans parish district attorney during the Huey Long regime, said today that he would become an independent candidate for state attorney-general in the January, 1940 state elections. Stanley said he would formally announce his candidacy next week.

LEAPS TO DEATH

NEW ORLEANS, Sept. 23.—(AP)—An unidentified man leaped to his death today from the Huey P. Long bridge across the Mississippi river near New Orleans. Anthony Cassanova, 25, engineer on the tugboat Harry K. reported seeing a man jump after climbing the rail 150 feet above him.

PILES---Get Relief Now

Millions of sufferers in the last 30 years have found a way to get quick relief from the itching and smarting of piles. They use a delightful cooling, soothing and astringent formula — Peterson's Ointment. No wonder one sufferer writes, "The itching and smarting stopped, and I slept all night. Peterson's Ointment is marvelous." 35c a box, all druggists, 60c in tube with applicator. Money back if not delighted.—Adv.

CAR PAYMENTS TOO HIGH?

Let Motors Securities Co. reduce them! See Adv. on page 12.

AQUITANIA'S GUNS UNDER WRAPS

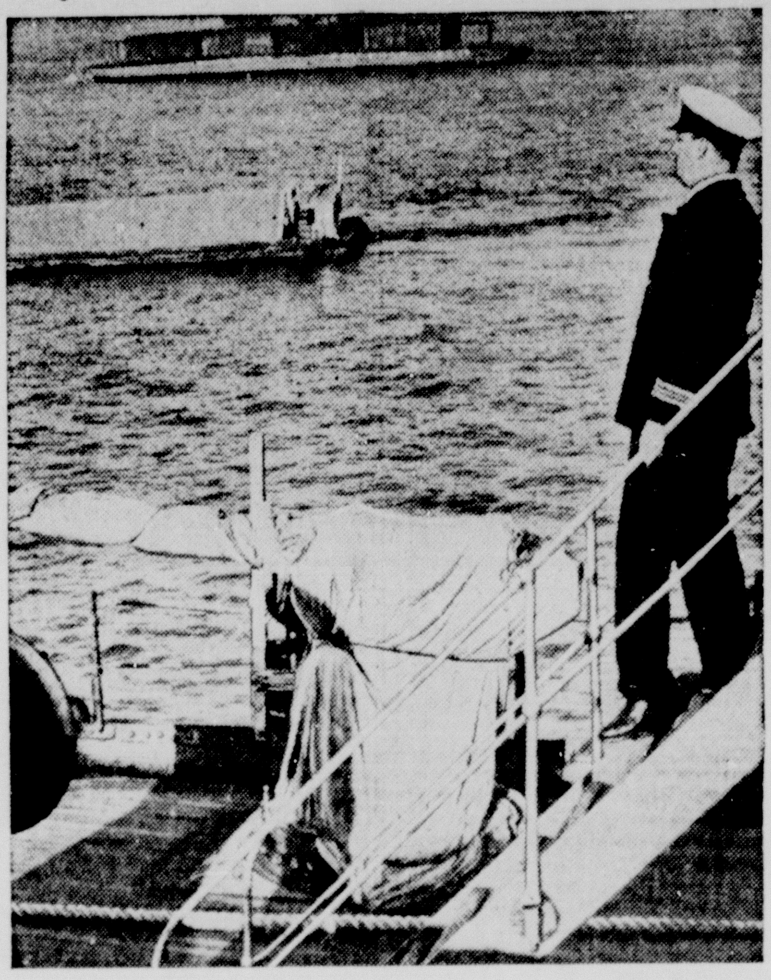

Under wraps, but ready for instant use, one of two 12-pound guns aboard the British liner Aquitania gives the passenger ship a war-like appearance as she comes into New York harbor. The zig-zag, submarine-evading course the Aquitania followed in its transatlantic trip made use of guns unnecessary.

AQUITANIA OFF ON TRIP AGAIN

Armed And Camouflaged In Hope Of Outwitting Lurking Submarines

NEW YORK, Sept. 23.—(AP)—Hoping again to outwit lurking submarines, the armed and camouflaged Cunard White Star liner Aquitania sailed today, presumably for England, as increasing numbers of Americans arrived from the war zones of Europe.

As before, when she eluded submarines on her trip to this country a week ago, the afterdeck of the British ship, second largest of the line, was cleared for action, and two 12-pounders were mounted on either side as defensive pieces.

Official sources refused to divulge her destination. Whether she carried passengers also was undisclosed.

Earlier, the Italian liner Conte de Savoia arrived from Genoa, carrying 2,256 passengers, including 1,357 Americans.

Her arrival with 799 non-Americans aboard evoked a protest from Senator Rufus C. Holman, Republican, Oregon, who contended it was an "outrage when ships are allowed to bring so many foreigners here when thousands of Americans are stranded in Europe."

He said he would demand a halt in issuance of visas to foreigners until "every American has returned from war-torn Europe." He is a member of the senate immigration committee and sponsor of a bill to halt all immigration for five years.

Meanwhile, an American emergency ship, the Acadia, started for Europe to bring back 672 Americans. Two other vessels, the American Merchant and American Shipper were to depart tomorrow, bent on the same mission. Each expected to bring back 135 passengers.

The President Harding of the United States lines also was ready to go, but a shortage of cooks and stewards delayed her. She has 295 passengers, Europe-bound, and expects to bring back about 600.

Bearing 29 survivors of the torpedoed British freighter Kafiristan, in addition to 133 other passengers, the American Farmer was expected tomorrow, along with a Greek ship, the Nea Hellas, with 897 passengers from Piraeus, Greece, and Lisbon, Portugal.

41 MORE STUDENTS ARE REGISTERED BY COLLEGE

Forty-one more students registered during the past week at Northeast Junior college of Louisiana State university, Dr. C. C. Colvert, dean of the school, announced yesterday. It now has a student body of 551, 23 more than in its previous peak year, 1932, when 528 students were enrolled.

Five hundred and ten students had registered when the college launched its ninth session Monday. The new total includes 373 freshmen, 163 sophomores and 15 special students.

A full program of club meetings will be carried out during the current week and the first issue of the student newspaper for the current term, The Pow-Wow, will be distributed Friday, the dean said.

Fish do not suffer pain when caught on a hook, since there are few nerves around their mouths.

BIRTHS

OAK GROVE, La., Sept. 23.—(Special)—The following births were reported here: A son, born September 12, to Mr. and Mrs. Claud Corley of Walnut Grove community, and a son, born September 15, to Mr. and Mrs. Paul Lewis of Walnut Grove community.

EROS, La., Sept. 23.—(Special)—Mr. and Mrs. T. A. Brown announce the birth of a daughter September 18.

Mr. and Mrs. A. E. Stuckey announce the birth of a daughter September 17.

HARRISONBURG, La., Sept. 23.—(Special)—Mr. and Mrs. Louis Burley announce the birth of a daughter, Tommye Jean, September 14. Mrs. Burley is the former Miss Neva Dosher of Harrisonburg.

CZECHS' REVOLT DENIED BY HACHA

President Says Bohemia And Moravia Not Participating In War

PRAGUE, Sept. 23.—(AP)—President Emil of the Nazi protectorate of Bohemia and Moravia said tonight its government and industry were progressing in "an orderly manner" and insisted there had been no revolt.

(The British ministry of information said Wednesday it had received reports of a revolutionary movement in the protectorate which Germany carved out of Czecho-Slovakia when the little republic broke up last March.)

Dr. Hacha, who was head of Czecho-Slovakia at the time of its dissolution, received 35 newspaper correspondents at his summer home, 25 miles from Prague. He told them that Bohemia and Moravia were not participating in the European war.

Not a single Czech soldier is engaged directly for Germany anywhere, he said.

But the protectorate could not escape being affected in some respects by the war, he continued.

Food rationing is to start next week, and today in many cities of the protectorate the correspondents saw long lines of women with shipping bags in front of stores.

The tour was arranged by German authorities to convince the representatives of the world press there were no uprisings as had been reported abroad.

Citizens who were casually approached and local officials agreed there had been no disorders or street battles in Prague, Pilsen, Bruenn and other cities.

The correspondents found the protectorate cities quiet, very busy and apparently adjusting themselves as they could do to German domination, which obviously is irksome to many Czechs.

"We are doing our duty as before and working quietly," Dr. Hacha said in an informal address at a tea shop.

"'Administrative machinery is operating efficiently. The protectorate is trying to work within the framework of the centuries-old close association of the German and Czech people."

At Pilsen our party was conducted through the vast Skoda works where great machines were casting and tooling the barrels of cannons.

Numerous Czechs there stated openly they were not reconciled to German control, but said there hadn't been any rebellion. Many Czech leaders who conceivably might try to foster unrest have been arrested—the number still being held was placed at "several hundred."

Some Czechs told of friends and relatives who had slipped away to Poland or France to join armies opposing Germany, but aside from occasional grumbling there was no apparent opposition.

German officials expressed the conviction that Czech dissatisfaction would disappear as the causes of friction are adjusted in the development of the protectorate government.

CLASS ELECTS

BERNICE, La., Sept. 23.—(Special)—The senior class of Bernice High school elected the following officers: President, Ernestine Hollis; vice-president, Parish Thaxton, Jr.; secretary-treasurer, Madeline Thaxton; and reporter, Virginia Lee Faulkner. The class is composed of 24 boys and 20 girls.

A major crime is committed every 22 seconds in the United States, which country has a crime rate seven times greater than that of England.

Do You Want A Baby?

IT IS A WELL KNOWN FACT that "Complete unity and happiness in married life is brought by babies," and that lack of children in the home is one of the greatest causes for discontented marriages. Also that woman was intended for Motherhood, but too often she has a functional weakness. During an experience of more than 40 years specializing in conditions peculiar to women, Dr. H. Will Elders developed a simple home method which has brought new hope.

Happiness has been brought to many who were childless because of functional weakness. Husbands have written the most glowing letters of gratitude, in such cases. Now we want other women suffering from functional weakness to learn about this splendid method and how it may be used in the privacy of the home. (Copr. 1936)

GET THIS KNOWLEDGE FREE

We have printed an illustrated comprehensive treatise on the merits of this method, in which Dr. Elders intimately wrote of many important subjects relating to the female organs that are vitally interesting to every woman. It tells how you too may often combat your troubles as have others who reported the arrival of babies after being childless for years, due to functional weakness. So often again certain women may enjoy the desire and activities of Nature's most wonderful creation—a normal, fully developed, vigorous woman. We will gladly send you this important information postpaid free. Just send name and address to

DR. H. WILL ELDERS PRODUCTS, INCORPORATED
SUITE 213, SCHNEIDER BUILDING ST. JOSEPH, MISSOURI

ASSOCIATION MEETS

FARMERVILLE, La., Sept. 23.—(Special)—The South Ouachita Primitive Baptist association met at the New Hope church, near Spearsville, Friday. Several ministers of the church from West Virginia, North Carolina, Texas, Virginia and Arkansas were present.

SINGING MEET SLATED

OKALOOSA, La., Sept. 23.—(Special)—The Ouachita parish singing convention will be held September 30 and October 1 in the new auditorium of the Okaloosa High school, 18 miles west of Monroe, near the Jonesboro-Eros highway. There will be several visiting quartets from all parts of the state. The public is invited.

GIRLS RESUME MEETINGS

The Wacnerlovan No. 1 and 2 groups are the first of the Camp Fire Girls groups to resume their regular weekly meetings after the summer holidays. The groups are now working on Dennison's crepe paper crafts. The groups also are working on plans for an exhibit at the Ouachita Valley fair this fall.

Is It Smart To Buy Now?

READ THE PALACE'S OPINION!

THE Palace
Masur Bros. Proprietors
Monroe's Largest Retail Institution
208-10 DESIARD STREET
MONROE, LOUISIANA

Sept. 24, 1939

To The Buying Public of Northeast Louisiana:

Your confidence has made The Palace, Northeast Louisiana's largest store. In order to be worthy of this confidence some statement of our opinion as to price advances seems desirable.

Stocks on the New York Exchange, raw materials such as cotton, wool hides, metals, etc., have actually increased in price - some tremendously. Articles made of these raw materials have reflected these advances.

Many firms with intelligent, far-sighted managements have rushed into the markets and bought more than a normal supply of Goods in the hope of beating a substantial "price rise". Many other firms with managements equally as able have made no increased purchases.

The Palace has on hand a regular balanced stock as in past seasons at this time of the year. Merchandise bought at the lowest prices in the past 15 months. However, we have already received advances in replacement costs of sheets, towels, comforts, blankets, silk hosiery and other commodities we carry in stock.

Our own prices have not been advanced on any single article and will not be advanced as long as our present stock lasts.

Therefore, we urge you to seriously consider your needs as we do believe that to buy at today's prices will prove to be real economy.

Particularly do we want to stress, that daily we are receiving price advances on items we will have to replace later. We feel confident that you should supply your winter needs now at our present prices.

Yours very truly,

Sig Masur

THE PALACE

SM:MH

THE Palace
Masur Bros. Proprietors

Monroe Morning World

FOUNDED OCTOBER 20, 1929, BY ROBERT EWING
Published Every Morning Except Monday by
NEWS-STAR—WORLD PUBLISHING CORPORATION
110-114 North Second Street

JOHN D. EWING, President — WILSON EWING, Publisher

SUBSCRIPTION RATES [illegible]

Member Audit Bureau of Circulation

[illegible] December [illegible] 1929 [illegible] March [illegible] 1879

MEMBER OF THE ASSOCIATED PRESS [illegible]

The Monroe Morning World is an independent newspaper. It prints the news impartially. It supports what it believes to be right. It opposes what it believes to be wrong without regard to party politics.

Another One

[illegible]

And so it goes. The people suffer but the machine goes right on grinding out benefits to political favorites. But, fortunately, the shadow of the guillotine is thrusting itself across the political horizon of the state. It should operate effectively in January next.

FROST AND LEAVES

Annually, when the reds and yellows begin to appear in the woodlands, we hear the comment, "yes, it's beautiful; but just wait until after the first frost!" The old folk-tale concerning the part frost plays in the color changes of the leaves dies hard.

Those who have studied those changes, however, assure us that frost plays no part in the process. It is a matter of chemistry not yet fully understood. Throughout the spring the leaves are colored green by the presence of chlorophyll, a strange plant substance which converts carbon dioxide and water into food for the tree. When the season begins to wane, the chlorophyll slowly changes to another form, known as plastids. The plastids have a chemical coloring known as carotinoids, which react to sunlight and cooler temperatures. Some of them turn bright yellow, others turn red.

Another color factor lies in the amount of plant sugar trapped in the leaves when the branches cut off the sap veins in preparation for winter. This plant sugar reacts to chill nights and changes color, sometimes to red or purple.

Thus we get the brilliance of autumn not from the first frost but from the chemistry of the leaves themselves.

WAR'S WORST TRAGEDY

Bombing of civilian populations with the slaughter of women and children is, of course, one of the most menacing potentialities of modern warfare. But it is probably still true that the worst tragedy of rampant militancy is the wholesale killing of the "flower of manhood" in the contending nations.

When millions of young men are thrown at each other on field of battle, the resultant deaths and maimings cannot fail to have a devastating effect upon social, political, cultural and economic conditions for generations to come.

It is the Alan Seegars, the Rupert Brookes and the Joyce Kilmers who are cut down in their prime. And that is indeed a tragic circumstance not only for any single country but for the world.

HOBSON'S CHOICE

A judge in a minor Montreal court has been reported as giving prisoners convicted of small offenses the choice of enlisting in the army or going to jail.

Does that seem a curious way to administer justice? Perhaps, but it differs not at all from many things that were done when the United States went into the World war in 1917. The same sort of thing happened here time and time again, and will always happen when a nation goes to war.

When war comes storming in the door, reason flies out the window. Once out, the bird is shy and very hard to entice back in again.

Albuquerque, N. M., citizens must have taken Governor Dickinson's words to heart. The report comes out they consume 60,000 bottles of pop a day there.

A Wisconsin man has been barbering for 51 years. Wonder if he's given up trying to sell the shampoo, massage and tonic combination?

WE FAVOR THESE PROJECTS FOR MONROE:

- Adequate Sanitary Sewerage.
- Restocking Fishing Streams.
- Municipal Civic Center.
- City Beautification Program.

BRUCE CATTON IN WASHINGTON

[illegible]

State Department Gets Harvard Man

[illegible]

Welles Escapes Latin Resentment

[illegible]

TODAY'S BIBLE THOUGHT

For the love of money is the root of all evil: which while some coveted after, they have erred from the faith, and pierced themselves through with many sorrows. I Timothy 6:10.

Misery assails riches as lightning [illegible] ... destroy the virtue of their possessor. Burton.

JIMMIE FIDLER In Hollywood

HOLLYWOOD, Sept. 23. Dear Staff: Come to think of it, maybe I should introduce you to our readers. Here I've been writing letters which you've answered, and all the while no one knows you.

Well, you're nice peepuls, I'll say that. I don't know what I'd do without you any more than I know what to do with you. This town is small, but it's big news. It buzzes with news. Every man and woman on the street knows something. An office boy may get wind of the biggest story, a secretary may stumble on a secret banner-line.

Now, no one man can cover all these sources. I pride myself that after 20 years, I know the ropes, but I alone can't see hundreds of people daily. I can hardly take care of the scores of phone calls, bringing news tips good and bad—tips that must be carefully checked.

That's why you—you boys and girls, covering your beats and thus blanketing this town, uncover a multitude of sins that my eyes and ears may miss. Two of you couldn't do it; five or ten of you couldn't do it. That's why 28 of you, known (I hope you don't mind) as Fidler's espionage system.

Here's thank to you for a job well done. Here's thanks for the excellent reporting while I was vacationing. More thanks for your daily aid, which I find so valuable, and for your every Saturday letter, so informational.

Your's in happy mood—but not so happy that I would say yes to any requests for enlarged salaries.

JIMMIE FIDLER.

• • •

Dear Teacher: Thanks for the recognition, but we're just a bit hurt by that reference to salaries. At a time like this—when Hollywood is firing hundreds of potential reporters—why should there be mention of anything so vulgar as money between us?

Have you heard about Arthur "Dagwood" Lake's 20-mile auto race with two men whom he believed to be hold-up artists? He not only lost the race, but also his ingratiating grin. The "bandits" proved to be cops!

The news in brief: That sudden trip Wallace Beery made to San Diego was by invitation of your Uncle Sam—as a lieutenant-commander in the naval air reserve, he was summoned for a conference with air base officers. . . . Cancel that guest appearance with Rudy Vallee previously announced for Frankie Thomas—screen assignments interfered. . . . Saddest man in Hollywood is Fibber McGee—the record heat wave completely destroyed his walnut crop. . . . Ann Rutherford, who has made frequent visits to the submarine base at San Diego, came back from her last jaunt wearing an Annapolis pin, but refuses to name the lucky man. . . . Imagine the plight of Martha Raye who is suffering a severe attack of hay fever and working, at the same time, in "The Farmer's Daughter," with most scenes demanding an alfalfa field background. . . . It's puppy love for Judy Garland and Tommy Farrell, Glenda's 17-year-old son. . . . Claude Rains is shopping for a ranch of "at least 50 acres and not too far from Hollywood."

• • •

Maxie Rosenbloom, who, thanks to the physical exertion demanded by his role in "Twenty Thousand Men a Year," is in the pink, has instructed his managers to sign him up for a professional fight. . . . Height of something or other item: Great dancer Zorina is having her palamino saddle horse shipped to New York so that she can enjoy her morning canter while vacationing. . . . George Ernest, second son of "The Jones Family," has enrolled in the University of California at Los Angeles and landed a job as staff photographer on the Daily Bruin.

Maybe those stories about Bobbie Breen's excessive manhood were a bit premature. Operator 13 reports that he went to Olivera Street, down in the Mexican quarter, the other day to soak up atmosphere for his next picture, in which he must speak a few lines of Spanish. He stayed there most of the day, eating Mexican sweetmeats and chili. And he spent the next few days in bed.

And here's an ironic tid-bit from one of the crew on Metro's "Patsy." From some junk yard, they resurrected an ancient locomotive, then hired one of the most ultra-modern electric engines to tow it out to the location. Half way there, the electric monster broke down. And the antiquated junk heap, with its crew shoveling coal for dear life, pushed the latest creation the rest of the way.

A nod to Orchestra Leader Kay Kayser, now working in his first picture, "You're Right—I'm Wrong," for RKO. In it he sings a song entitled "This Is My First Offense, So Please Be Kind." He's had records made and is sending them to all the critics—just before the preview!

BELIEVE IT OR NOT — By Ripley

EXPLANATION OF YESTERDAY'S CARTOON

[illegible]

Human Side Of The News

By EDWIN C. HILL

[illegible]

If you think your girl has been two-timing you [illegible] make a deal with the Obi man for a magic feather. In the jungle, [illegible] participate in the ritual in which the feathers were plucked from a [illegible] blackbird. Then [illegible] tossed into a stream, under a beneficent aspect of the jungle moon. The one specially enchanted feather would float upstream. That would be your charm.

The Harlem Obi man works with a trough in the kitchen sink, rather than a Savanna [illegible] river and a gibbous moon, but the enchantment is the same. You pay for it a greenback instead of a goat or an agouti, get your magic feather and lightly brush your girl on the left shoulder with it. She never gives you the run-around again—if you believe the Obi man.

• • •

Chief Thundercloud and the Obi man setting up a "pitch" in New York are reminders that we are, indeed, "the sum of all our yesterdays." The latest "white book" of Europe wouldn't tell half so much about that bedeviled continent and the cause of its thirty-second war as would a complete dossier on its age-old heritage of exacerbated hatreds, old feudal and dynastic rivalries, infinitely varied cultures and conditioning, its legacy of tarnished glories, moonshine, poetry, tattered romance, warring philosophies and forever shattered and forever renewed faiths, heresies and conformities.

Cervantes debunked it elegantly in "Don Quixote," but it is forever the same. When Voltaire tossed off his aphorism about "the more change, the more of the same thing," he might have added that it is easy to bamboozle homo sapiens and the devil's own job to debamboozle him.

• • •

No mere league of nations could get a troupe of that kind of genii back into the vase. Nor could they be herded into any word corral like "democracy" or "absolutism." John Masefield can list poetically the spaces and the pig-iron of its ancient and continuing commerce, but even if the immortal Homer were Europe's supercargo today, he could make no neat capitulation of this hoary human heritage, nor could he set one item off sharply against another. They flux and fuse and ferment and sometimes boil over.

Should we jettison the past? Much of it, no doubt. But suppose that policeman who arrested Thundercloud for herb-doctoring had been troubled with hay fever? If he had been to an up-and-coming doctor, he would have been treated with ephedeerin, brought

YOUR HEALTH

By Dr. Morris Fishbein

Editor, Journal of the American Medical Association, and of Hygeia, the Health Magazine

Apoplexy is the common name for a sudden hemorrhage of the brain or a sudden obstruction in the flow of blood in the vessels which supply the brain.

It is generally believed that the patient who survives an attack of apoplexy has suffered from an obstruction in a blood vessel and that those who die in an attack have had a hemorrhage from a blood vessel. In a certain percentage of cases, the blood vessels have been damaged by infection with syphilis. In [illegible] is the hardening of the arteries that accompanies old age.

During the first few days after a stroke the doctor determines how much damage has been done to the brain. He is then able to predict to some extent what the chances are for recovery.

Whenever a person has a stroke he should be put to bed and should be given proper nursing care. Whether he is conscious or unconscious, everything possible must be done to keep the heart beating strongly enough so the brain will get a sufficient amount of blood to function. If the person who has had a stroke is unconscious and has difficulty in breathing, the head should be turned to one side so that the tongue does not fall back and interfere with respiration.

• • •

Constant attention from a competent doctor may be necessary to preserve the life of the patient during first critical hours and days. Sometimes the doctor may take out blood from a vein to lessen the difficulties under which the circulation labors. Drainage of the spinal fluid may relieve pressure on the brain. If a considerable amount of blood is found in the spinal fluid the chances of the patient for recovery are not good.

In many instances, the person who has had a stroke is unable to swallow. It may become necessary to feed him with a tube passed into the stomach by way of the nose.

It is essential to provide an unconscious patient with water, because the body needs water for all of its functions. If this vital fluid is not given the patient, he becomes dehydrated, will have a high fever, and his tissues will not function correctly to sustain life. Waste material excreted by the kidneys and the bladder can be taken from the patient by the passing of a rubber tube into the bladder.

Personal, detailed, careful attention to every one of the activities of the body is necessary if the person who has had a stroke is to be given every possible opportunity to recover.

About 265 checks are turned out every minute to pay those working for the United States government.

The world's annual paper production is more than eight million tons.

OUR CHILDREN

By ANGELO PATRI

SISTER'S BEAUTY

[illegible]

The [illegible] thing about it is that beauty is best seen upon every girl child. There never was such a thing as an ugly girl child in this world. There is always the light of beauty in her eyes and the glow of it on her cheeks. There is always the [illegible] and the gaiety of youth in her step. She can't be otherwise [illegible] if she feels that way about herself.

She does feel that way until her brother, in some spirit of self-defense or self-deprecation perhaps, informs her that she is a fright. This is usually done at a disastrous time, at the onset of adolescence when her nerves are shaky, her skin blemished, her self-assurance at its lowest. Just at the time when she needs praise and encouragement and loyalty most brother spills the applecart. He doesn't know what damage he does, being in about the same boat himself. Mother has to come to the rescue as best she may.

Sister's skin is a sore trial to her during these years of change and adjustment. She mourns over every little blemish, seeks cures in bottles and jars and packages that cost plenty of money and do no good. With each application hopes dies again and real mental suffering begins to take its heavy toll of health and strength and beauty. This skin condition is a serious matter to the girl. She does not know that it is something that soon passes. She is afraid that she will be marked for life. As it is, she cannot go out in public without a strong desire to hide her face. She not only needs help for the present condition of her mind and body, she needs assurance for the future. Brotherly taunts are about the last straw. They, at least, should be spared her.

A simple routine of care will help a great deal. Daily baths, daily evacuations; extra servings of vegetables and fruit, milk; fresh air, exercise in the open air especially walking, sleep in the fresh air, bedrooms aired at night especially. Wash the face gently with warm water and a pleasant, smooth soap; rinse with warm water; finish with cold water. Now place a cube of ice in a little white rag, very clean, and pat the face with it until it tingles from forehead to chin. Leave it at that.

If a girl (or a boy) treats her or his face this way daily, the skin will respond and the disagreeable condition will pass the sooner. And if the family keep cheering for her and encouraging her, telling her that she looks well, that she is improving, she will get through this in better shape, mentally and physically. But make brother understand.

If your child shows signs of being too much the pivot of his own small world, help him by consulting Angelo Patri's booklet, "Your Child and Other People." Send for it, enclosing ten cents in coin. Address Angelo Patri, P. O. Box 75, Station O, New York, N. Y.

(Released by The Bell Syndicate, Inc.)

Reindeer, although much more intelligent than cattle, are not as intelligent as horses.

WASHINGTON DAYBOOK

By Preston Grover

WASHINGTON—The war will begin to grow exciting from our standpoint when British cruisers begin roaming up and down our coasts and German submarines pick off British freighters within sight of the Atlantic seaboard.

We will get terribly angry, officially, and send protests. We will tell them to get their ships out of the way of our commerce. Besides, it is disgraceful for a first-line power to let alien sea-police putter around in the front yard.

Beyond a protest, we can do little—unless we want to write some more international law of our own.

The thing all hinges on just what part of the ocean a neutral, a big neutral, can take over in time of war. We can take over the water out to the three-mile limit without protest. Every nation concedes that. But sometimes that is not enough for protection of our interests.

When we were cutting off rum-runners we established a 12-mile zone as United States territorial waters. [illegible] friendliness [illegible] an [illegible] much [illegible] pure [illegible] become [illegible]

• • •

We Took Other Side

[illegible]

Gulf A Battlefield?

[illegible] ... loaded with Texas [illegible] would be getting close to [illegible] close to the Panama [illegible]. But we don't control the gulf the way we do the Chesapeake.

One thing we do know about the three-mile limit. If we get careless and let a belligerent ship sink his enemy in our three-mile zone, we have to pay for the sunken ship.

STAMP NEWS

By I. S. Klein

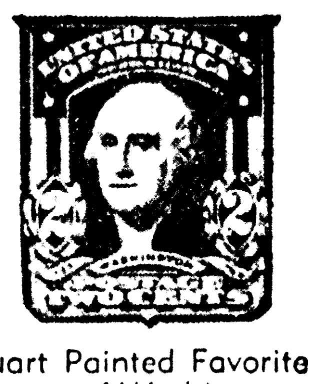

Stuart Painted Favorite Portrait of Washington

GEORGE WASHINGTON'S most loved likeness is not a handsome painting hung in an art museum. It is the small, engraved head which, from the first 10-cent adhesive, issued in 1847, to the 3-cent issue of 1932, has been the most popular stamp in U. S. mails.

The picture on the stamp was taken from a portrait of Washington by Gilbert Stuart, one of the greatest of the early American painters.

Stuart was born in Rhode Island in 1755. In 1775 he went to London, where he opened a studio six years later. He gained fame quickly, painted George III, Sir Joshua Reynolds and other celebrities.

At the height of his career he returned to America, in 1792, painted portraits of the first five presidents of United States and of many other distinguished men and women of the period.

Best known are Stuart's paintings of Washington. One of these hangs in the Metropolitan Museum, another in the Boston museum. A third, a full-length portrait, was painted for the Marquis of Lansdowne.

Stuart died in 1828 and was elected to the American hall of fame in 1900.

A Stuart portrait of Washington is shown on the red 2-cent U. S. stamp above, of the issue of 1902-03.

There is no set rule for determining the state of a dog's health by the temperature of his nose.

Monroe Morning World

FOUNDED OCTOBER 20, 1929, BY ROBERT EWING
Published Every Morning Except Monday by
NEWS-STAR—WORLD PUBLISHING CORPORATION
110-114 North Second Street

JOHN D. EWING, President — WILSON EWING, Publisher

SUBSCRIPTION RATES

	Daily and Sun. News-Star	Daily and Sun. Combination	Daily and Sun. World
Week	20c	30c	20c
1 Month	75c	1.25	75c
3 Months	2.25	3.75	2.25
6 Months	4.50	7.50	4.50
1 Year	9.00	15.00	9.00

Member Audit Bureau of Circulation

THE BRANHAM CO., National Advertising Representative. Offices: New York, Chicago, Atlanta, Dallas, Detroit, St. Louis, Kansas City, San Francisco and Los Angeles. Entered as second-class matter at the Monroe (La.) postoffice, December 10, 1929 under the Act of March 8, 1879.

MEMBER OF THE ASSOCIATED PRESS
The Associated Press is exclusively entitled to the use for publication of all news dispatches credited to it or not otherwise credited in this paper and also to local news published herein.

The Monroe Morning World is an independent newspaper. It prints the news impartially. It supports what it believes to be right. It opposes what it believes to be wrong without regard to party politics.

Another One

The work-sheet misses many of them, but the payroll gets them all. This, tersely, explains one phase of the political situation in Louisiana. Not all of the payrollees work, but all of them draw pay. Sometimes, in fact, they draw more than one salary check and become what, in the jargon of the street, have become known as "double dippers."

The latest claimant for "double dip" honors (!) is said to be Alfred D. Danziger, of New Orleans, attorney and real estate operator, and a man of considerable prominence. According to what appear to be reliable reports, Mr. Danziger draws, or has been drawing, a salary of $250 per month as special counsel for the board of administrators of the New Orleans charity hospital, at the same time that he receives, or was receiving, compensation of $250 per month as special attorney to the mayor of New Orleans. The state pays one salary, the city of New Orleans the other.

However, we are told, Mr. Danziger has not performed any services at the city hall for several moons. So far from being advisory counsel to Mayor Maestri, Mr. Danziger is disaffected to the Maestri regime. Principal and attorney parted (none too happily) shortly after Mr. Maestri took office. The services ceased, but the salary didn't.

Mr. Danziger is chairman of the Orleans parish board of election supervisors, a body that cut quite a dash in the state election of four years ago but has been judicially maimed and crippled since. He is, in fact, no small potatoes in a political sense. He may be classed among the "higher-ups" who have benefited from the present obnoxious system of dual office-holding in Louisiana. Also, he is one of the chaps whom the work-sheet missed, but the payroll didn't.

And so it goes. The people suffer, but the machine goes right on grinding out benefits to political favorites. But, fortunately, the shadow of the guillotine is thrusting itself across the political horizon of the state. It should operate effectively in January next.

FROST AND LEAVES

Annually, when the reds and yellows begin to appear in the woodlands, we hear the comment, "yes, it's beautiful; but just wait until after the first frost!" The old folk-tale concerning the part frost plays in the color changes of the leaves dies hard.

Those who have studied those changes, however, assure us that frost plays no part in the process. It is a matter of chemistry not yet fully understood. Throughout the spring the leaves are colored green by the presence of chlorophyll, a strange plant substance which converts carbon dioxide and water into food for the tree. When the season begins to wane, the chlorophyll slowly changes to another form, known as plastids. The plastids have a chemical coloring known as carotinoids, which react to sunlight and cooler temperatures. Some of them turn bright yellow, others turn red.

Another color factor lies in the amount of plant sugar trapped in the leaves when the branches cut off the sap veins in preparation for winter. This plant sugar reacts to chill nights and changes color, sometimes to red or purple.

Thus we get the brilliance of autumn not from the first frost but from the chemistry of the leaves themselves.

WAR'S WORST TRAGEDY

Bombing of civilian populations with the slaughter of women and children is, of course, one of the most menacing potentialities of modern warfare. But it is probably still true that the worst tragedy of rampant militancy is the wholesale killing of the "flower of manhood" in the contending nations.

When millions of young men are thrown at each other on field of battle, the resultant deaths and maimings cannot fail to have a devastating effect upon social, political, cultural and economic conditions for generations to come.

It is the Alan Seegars, the Rupert Brookes and the Joyce Kilmers who are cut down in their prime. And that is indeed a tragic circumstance not only for any single country but for the world.

HOBSON'S CHOICE

A judge in a minor Montreal court has been reported as giving prisoners convicted of small offenses the choice of enlisting in the army or going to jail.

Does that seem a curious way to administer justice? Perhaps, but it differs not at all from many things that were done when the United States went into the World war in 1917. The same sort of thing happened here time and time again, and will always happen when a nation goes to war.

When war comes storming in the door, reason flies out the window. Once out, the bird is shy and very hard to entice back in again.

Albuquerque, N. M., citizens must have taken Governor Dickinson's words to heart. The report comes out they consume 60,000 bottles of pop a day there.

A Wisconsin man has been barbering for 51 years. Wonder if he's given up trying to sell the shampoo, massage and tonic combination?

WE FAVOR THESE PROJECTS FOR MONROE:
Adequate Sanitary Sewerage.
Restocking Fishing Streams.
Municipal Civic Center.
City Beautification Program.

• BRUCE CATTON IN WASHINGTON

WASHINGTON—Sumner Welles, the tall and dignified under-secretary of state who is going to represent the United States at the peace-and-neutrality conference in Panama, is one of the leading enigmas of official Washington.

Perhaps one reason is the fact that he looks and acts more like a big league diplomat than any ordinary human would think possible. He is imposing to look at; handsome, well set-up physically, impeccably dressed, always studiously correct in his manner, with an iron grip on his emotions. He is the foreign office personified.

More important, is the fact that he is not a static person. He acquires new ideas with experience, and as he acquires them he drops old ones. This, plus glacial reserve, may account for the fact that diametrically opposite ideas about him are widespread.

On one hand, it is asserted that he is an anglophile who lent strong moral support to the late-lamented appeasement policy of Chamberlain; on the other, it is stated that he is a staunch anti-Fascist, a man who has consistently opposed the pro-British wing of the state department.

Again, he is blamed by some for retaining a strong tinge of the old-time "dollar diplomat" attitude toward Latin-American nations; by others, he is praised for whole-souled devotion to the New Deal's good neighbor policy.

* * *

State Department Gets Harvard Man

He started out as a career man in the department. Born to money and social position, he went through Groton and Harvard, entering the department in 1915 about a year after getting his university diploma. He served in Tokyo and Buenos Aires, came back to Washington, and wound up in the early twenties as chief of the division of Latin-American affairs.

He quit that job in 1922 to handle a variety of special assignments in Central America and the Caribbean, spending about three years as special envoy to the Dominican Republic.

In 1925 he left the service. A personal friend of Franklin Roosevelt, he offered him his aid in the 1932 campaign and after Roosevelt's inauguration returned to Washington as assistant secretary of state.

His first big job under Roosevelt was a hot potato—he was made ambassador to Cuba just when the Machado regime was tottering to its fall. Welles went to Cuba with the idea that he could bring together representatives of opposing factions and obtain agreement on some compromise candidate; open revolt against Machado developed, however, and the Grau San Martin regime was set up.

Welles opposed recognition of this regime—a policy for which he has been severely criticized—and was generally credited with having brought Colonel Fulgencio Batista to power.

* * *

Welles Escapes Latin Resentment

Yet if his course in Cuba might have been expected to arouse resentment against him among Latin-American statesmen, his subsequent career has gone just the other way.

He has had a leading part in the campaign to restore Latin-American confidence in the United States.

As delegate to the Buenos Aires conference of 1936, and since then as under-secretary of state, he has been a foremost exponent of the good neighbor policy.

It probably is no exaggeration to say that he has the full confidence of the Latin diplomats he will be meeting in the Panama conference.

For all his appearance of austere aloofness, Welles is a prodigious worker. Before the European war began his normal day at the state department ran from about 9:15 in the morning to 6:30 at night. Since the war began, quitting time has been pushed on back by an hour or more.

Welles' country home in Maryland is something of a show-place. He mingles in capital-S Society here only to the extent required by his position. Off duty, his favorite diversions are horseback riding and caring for his flowers.

TODAY'S BIBLE THOUGHT

For the love of money is the root of all evil: which while some coveted after, they have erred from the faith, and pierced themselves through with many sorrows.—I Timothy 6:10.

* * *

Misery assails riches as lightning does the highest towers . . . so do riches destroy the virtue of their possessor.—Burton.

JIMMIE FIDLER In Hollywood

HOLLYWOOD, Sept. 23.—Dear Staff: Come to think of it, maybe I should introduce you to our readers. Here I've been writing letters which you've answered, and all the while no one knows you.

Well, you're nice peepuls, I'll say that. I don't know what I'd do without you—any more than I know what to do with you. This town is small, but it's big news. It buzzes with news. Every man and woman on the street knows something. An office boy may get wind of the biggest story; a secretary may stumble on a secret banner-line.

Now, no one man can cover all these sources. I pride myself that after 20 years, I know the ropes—but I alone can't see hundreds of people daily. I can hardly take care of the scores of phone calls, bringing news tips good and bad—tips that must be carefully checked.

That's why you—you boys and girls, covering your beats and thus blanketing this town, uncover a multitude of sins that my eyes and ears may miss. Two of you couldn't do it; five or ten of you couldn't do it. That's why 28 of you, known (I hope you don't mind) as Fidler's espionage system.

Here's thank to you for a job well done. Here's thanks for the excellent reporting while I was vacationing. More thanks for your daily aid, which I find so valuable, and for your every Saturday letter, so informational.

Your's in happy mood—but not so happy that I would say yes to any requests for enlarged salaries.

JIMMIE FIDLER.

* * *

Dear Teacher: Thanks for the recognition, but we're just a bit hurt by that reference to salaries. At a time like this—when Hollywood is firing hundreds of potential reporters—why should there be mention of anything so vulgar as money between us?

Have you heard about Arthur "Dagwood" Lake's 20-mile auto race with two men whom he believed to be hold-up artists? He not only lost the race, but also his ingratiating grin. The "bandits" proved to be cops!

The news in brief: That sudden trip Wallace Beery made to San Diego was by invitation of your Uncle Sam—as a lieutenant-commander in the naval air reserve, he was summoned for a conference with air base officers. . . . Cancel that guest appearance with Rudy Vallee previously announced for Frankie Thomas—screen assignments interfered. . . . Saddest man in Hollywood is Fibber McGee—the record heat wave completely destroyed his walnut crop. . . . Ann Rutherford, who has made frequent visits to the submarine base at San Diego, came back from her last jaunt wearing an Annapolis pin, but refuses to name the lucky man. . . Imagine the plight of Martha Raye who is suffering a severe attack of hay fever—and working, at the same time, in "The Farmer's Daughter," with most scenes demanding an alfalfa field background. . . . It's puppy love for Judy Garland and Tommy Farrell, Glenda's 17-year-old son. . . . Claude Rains is shopping for a ranch of "at least 50 acres and not too far from Hollywood."

* * *

Maxie Rosenbloom, who, thanks to the physical exertion demanded by his role in "Twenty Thousand Men a Year," is in the pink, has instructed his managers to sign him up for a professional fight. . . . Height of something or other item: Great-dancer Zorina is having her palamino saddle horse shipped to New York so that she can enjoy her morning canter while vacationing. . . . George Ernest, second son of "The Jones Family," has enrolled in the University of California at Los Angeles and landed a job as staff photographer on the Daily Bruin.

Maybe those stories about Bobbie Breen's excessive manhood were a bit premature. Operator 13 reports that he went to Olivera Street, down in the Mexican quarter, the other day to soak up atmosphere for his next picture, in which he must speak a few lines of Spanish. He stayed there most of the day, eating Mexican sweetmeats and chili. And he spent the next few days in bed.

And here's an ironic tid-bit from one of the crew on Metro's "Patsy." From some junk yard, they resurrected an ancient locomotive, then hired one of the most ultra-modern electric engines to tow it out to the location. Half way there, the electric monster broke down. And the antiquated junk heap, with its crew shoveling coal for dear life, pushed the latest creation the rest of the way.

A nod to Orchestra Leader Kay Kayser, now working in his first picture, "You're Right—I'm Wrong," for RKO. In it he sings a song entitled "This Is My First Offense, So Please Be Kind." He's had records made and is sending them to all the critics—just before the preview!

BELIEVE IT OR NOT By Ripley

EXPLANATION OF YESTERDAY'S CARTOON
ALL ITEMS SELF-EXPLANATORY
(Copyright, 1939, King Features Syndicate, Inc.)

Human Side Of The News
By EDWIN C. HILL

(Copyright, 1939, by King Features Syndicate, Inc.)

So far as history is enlightening, the first great herb doctor was Discordes, a surgeon in the armies of Nero. His system gave him enduring fame, and dominated medicine throughout the world until the seventeenth century.

Nobody knows much about who the Cherokee Indians were or what they were doing in Nero's day. It is a safe assumption that they weren't clubby with the Romans. But here today they bring on down from the mist of the centureis herbal system not unlike that of Discordes. Up in the Bronx, their Chief Thundercloud is arrested for maintaining a herb "pitch."

Many Indian tribes have an elaborate herb lore. Where did they get it? In the big town our skyscrapers, our automobiles, all our swift conformity and change give us what may be a false sense of modernity, of severence with the past. In some dark, cold water walkup in the shadow of these same skyscrapers of blatant modernity you can find an Obi man, and, if you will, you may saturate yourself with voodoo magic and conjure the roar of street traffic into the beat of jungle drums.

If you think your girl has been two-timing you, you may, if the week's paycheck will stand the strain, make a deal with the Obi man for a magic feather. In the jungle, you would participate in the ritual by which the feathers were plucked from a live blackbird. They would be tossed into a stream, under a beneficent aspect of the jungle moon. The one specially enchanted feather would float upstream. That would be your charm.

The Harlem Obi man works with a trough in the kitchen sink, rather than a Savannah-hung tide river and a gibbous moon, but the enchantment is the same. You pay out a greenback instead of a goat or an iguana, get your magic feather and lightly brush your girl on the left shoulder with it. She never gives you the run-around again—if you believe the Obi man.

* * *

Chief Thundercolud and the Obi man setting up a "pitch" in New York are reminders that we are, indeed, "the sum of all our yesterdays." The latest "white book" of Europe wouldn't tell half so much about that bedeviled continent and the cause of its thirty-second war as would a complete dossier on its age-old heritge of exacerbated hatreds, old feudal and dynastic rivalries, infinitely varied cultures and conditioning, its legacy of tarnished glories, moonshine, poetry, tattered romance, warring philosophies and forever shattered and forever renewed faiths, heresies and conformities.

Cervantes debunked it elegantly in "Don Quixote," but it is forever the same. When Voltaire tossed off his aphorism about "the more change, the more of the same thing," he might have added that it is easy to bamboozle homo sapiens and the devil's own job to debamboozle him.

* * *

No mere league of nations could get a troupe of that kind of genii back into the vase. Nor could they be herded into any word carrol like "democracy" or "absolutism." John Masefield can list poetically the spices and the pig-iron of its ancient and continuing commerce, but even if the immortal Homer were Europe's supercargo today, he could make no neat capitulation of this hoary human heritage, nor could he set one item off sharply against another. They flux and fuse and ferment and sometimes boil over.

Should we jettison the past? Much of it, no doubt. But suppose that policeman who arrested Thundercloud for herb-doctoring had been troubled with hay fever? If he had been to an up-and-coming doctor, he would have been treated with ephedeerin, brought over from China by our doctors about fifteen years ago. It has been of great value in the treatment of hay-fever and asthma, and is a standard prescription for these ailments.

If the policeman didn't sneeze when he was making the arrest, he should thank the ancestors of Thundercloud who, with the Chinese of thousands of years ago, were evolving the trial and error wisdom by which many survived until our somewhat dubious age of reason.

Truth still lies at the bottom of a well, and there is no use to quit dredging for it just because we are apt to haul up a dead cat or an old rubber boot instead.

YOUR HEALTH

By Dr. Morris Fishbein
(Editor, Journal of the American Medical Association, and of Hygeia, the Health

Apoplexy is the common name for a sudden hemorrhage of the brain, or a sudden obstruction in the flow of blood in the vessels which supply the brain.

It is generally believed that the patient who survives an attack of apoplexy has suffered from an obstruction in a blood vessel and that those who die in an attack have had a hemorrhage from a blood vessel. In a certain percentage of cases, the blood vessels have been damaged by infection with syphilis. In others, there is the hardening of the arteries that accompanies old age.

During the first few days after a stroke the doctor determines how much damage has been done to the brain. He is then able to predict to some extent what the chances are for recovery.

Whenever a person has a stroke, he should be put to bed and should be given proper nursing care. Whether he is conscious or unconscious, everything possible must be done to keep the heart beating strongly enough so the brain will get a sufficient amount of blood to function. If the person who has had a stroke is unconscious and has difficulty in breathing, the head should be turned to one side so that the tongue does not fall back and interfere with respiration.

* * *

Constant attention from a competent doctor may be necessary to preserve the life of the patient during first critical hours and days. Sometimes the doctor may take out blood from a vein to lessen the difficulties under which the circulation labors. Drainage of the spinal fluid may relieve pressure on the brain. If a considerable amount of blood is found in the spinal fluid, the chances of the patient for recovery are not good.

In many instances, the person who has had a stroke is unable to swallow. It may become necessary to feed him with a tube passed into the stomach by way of the nose.

It is essential to provide an unconscious patient with water, because the body needs water for all of its functions. If this vital fluid is not given the patient, he becomes dehydrated, will have a high fever, and his tissues will not function correctly to sustain life. Waste material excreted by the kidneys and the bladder can be taken from the patient by the passing of a rubber tube into the bladder.

Personal, detailed, careful attention to every one of the activities of the body is necessary if the person who has had a stroke is to be given every possible opportunity to recover.

About 265 checks are turned out every minute to pay those working for the United States government.

The world's annual paper production is more than eight million tons.

OUR CHILDREN

By ANGELO PATRI

SISTER'S BEAUTY

Brothers are often unkind to their sisters. Sometimes they mean to be and sometimes they blunder into it. However it be, they hurt their sisters' feelings many times a day, and the hurt is keenest when it is given on the tenderest spot of all, the girls' pride in their appearance.

The girl who does not want, wish and long to be beautiful has never been born. Her first dream is of herself, a vision of loveliness, receiving the homage of the people, particularly the men, led by Prince Charming himself. No matter what gift the fairies bestowed upon her at her birth if they withheld beauty and the charm that beauty wields, she is desolate.

The lovely thing about it is that beauty is bestowed upon every girl child. There never was such a thing as an ugly girl child in this world. There is always the light of beauty in her eyes and the glow of it in her cheeks. There is always the lilt of joy in her voice and the gaiety of youth in her step. She cannot be otherwise than lovely if she feels that way about herself.

She does feel that way until her brother, in some spirit of self-defense, or self-deprecation perhaps, informs her that she is a fright. This is usually done at a disastrous time, at the onset of adolescence when her nerves are shaky, her skin blemished, her self-assurance at its lowest. Just at the time when she needs praise and encouragement and loyalty most, brother spills the applecart. He doesn't know what damage he does, being in about the same boat himself. Mother has to come to the rescue as best she may.

Sister's skin is a sore trial to her during these years of change and adjustment. She mourns over every little blemish, seeks cures in bottles and jars and packages that cost plenty of money and do no good. With each application hopes dies again and real mental suffering begins to take its heavy toll of health and strength and beauty. This skin condition is a serious matter to the girl. She does not know that it is something that soon passes. She is afraid that she will be marked for life. As it is, she cannot go out in public without a strong desire to hide her face. She not only needs help for the present condition of her mind and body, she needs assurance for the future. Brotherly taunts are about the last straw. They, at least, should be spared her.

A simple routine of care will help a great deal. Daily baths; daily evacuations; extra servings of vegetables and fruit; milk; fresh air, exercise in the open air, especially walking; sleep in the fresh air, bedrooms aired at night especially. Wash the face gently with warm water and a pleasant, smooth soap; rinse with warm water; finish with cold water. Now place a cube of ice in a little white rag, very clean, and pat the face with it until it tingles from forehead to chin. Leave it at that.

If a girl (or a boy) treats her or his face this way daily, the skin will respond and the disagreeable condition will pass the sooner. And if the family keep cheering for her and encouraging her, telling her that she looks well, that she is improving, she will get through this in better shape, mentally and physically. But make brother understand.

If your child shows signs of being too much the pivot of his own small world, help him by consulting Angelo Patri's booklet, "Your Child and Other People." Send for it, enclosing ten cents in coin. Address Angelo Patri, P. O. Box 75, Station O, New York, N. Y.

(Released by The Bell Syndicate, Inc.)

Reindeer, although much more intelligent than cattle, are not as intelligent as horses.

WASHINGTON DAYBOOK

By Preston Grover

WASHINGTON—The war will begin to grow exciting from our standpoint when British cruisers begin roaming up and down our coasts and German submarines pick off British freighters within sight of the Atlantic seaboard.

We will get terribly angry, officially, and send protests. We will tell them to get their ships out of the way of our commerce. Besides, it is disgraceful for a first-line power to let alien sea-police putter around in the front yard.

Beyond a protest, we can do little—unless we want to write some more international law of our own.

The thing all hinges on just what part of the ocean a neutral—a big neutral—can take over in time of war. We can take over the water out to the three-mile limit without protest. Every nation concedes that. But sometimes that is not enough for protection of our interests.

When we were beating off rum-runners we established a 12-mile zone as United States territorial waters. Other nations, in grinning friendliness for our effort to enforce an experiment "noble in purpose," allowed us to get away with that much ocean—but only for prohibition purposes. They refused to let it become a precedent for any further.

* * *

We Took Other Side

We have also been on the other side of the fence. During the early years of the World war while Italy was still a neutral she tried to establish a six-mile zone of "territorial water" around her shores. The United States flatly refused to recognize it.

Nevertheless, the president boldly asserted that United States territorial waters extended out so far as we found it necessary to extend them. But almost in the same breath he said the United States alone could not make territorial law. It takes more than one nation to do that.

Actually our navy is patrolling the seas out as far as 200 miles. But that would not necessarily prevent British and German boats coming in much closer. They did it in the last war. A German submarine waited off Nantucket in plain view of shore and placidly picked off several British ships as they cleared the American three-mile zone.

Similarly, a flock of British cruisers waited just outside of New York harbor. The United States called it unfriendly and vexatious to have Britain move in on us so, even if she were looking for ships with cargoes destined ultimately for Germany.

"But my dear fellow," England replied, in effect, "we are staying outside the three-mile limit. It is perfectly legal. And besides, during your Civil war you bloody well bottled us Bermuda with your own fleet." However, England finally pulled her ships out to the six-mile zone to pacify us.

* * *

Gulf A Battlefield?

We have a right to prevent warships from carrying on a battle so close to our shores that bullets could fall on us. France insisted on that when the United States ship Kearsarge lay in wait to fight the Confederate commerce raider "Alabama."

Enemy ships can't operate in Chesapeake bay. That is a closed water. But what about the Gulf of Mexico? A submarine might slip in there and slug a British tanker loaded with Texas oil. That, too, would be getting close to home, and awfully close to the Panama canal. But we don't control the gulf the way we do the Chesapeake.

One thing we do know about the three-mile limit. If we get careless and let a belligerent ship sink his enemy in our three-mile zone, we have to pay for the sunken ship.

STAMP NEWS

By I. S. Klein

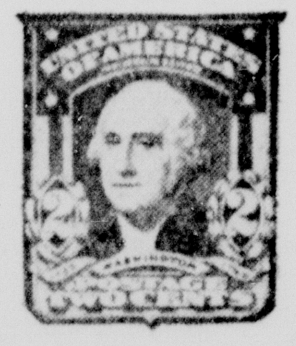

Stuart Painted Favorite Portrait of Washington

GEORGE WASHINGTON'S most loved likeness is not a handsome painting hung in an art museum. It is the small, engraved head which, from the first 10-cent adhesive, issued in 1847, to the 3-cent issue of 1932, has been the most popular stamp in U. S. mails.

The picture on the stamp was taken from a portrait of Washington by Gilbert Stuart, one of the greatest of the early American painters.

Stuart was born in Rhode Island in 1755. In 1775 he went to London, where he opened a studio six years later. He gained fame quickly, painted George III, Sir Joshua Reynolds and other celebrities.

At the height of his career he returned to America, in 1792, painted portraits of the first five presidents of United States and of many other distinguished men and women of the period.

Best known are Stuart's paintings of Washington. One of these hangs in the Metropolitan Museum, another in the Boston museum. A third, a full-length portrait, was painted for the Marquis of Lansdowne.

Stuart died in 1828 and was elected to the American hall of fame in 1900.

A Stuart portrait of Washington is shown on the red 2-cent U. S. stamp above, of the issue of 1902-03.

There is no set rule for determining the state of a dog's health by the temperature of his nose.

ARGENTINE TRADE ROLE IS CHANGED

No Longer Negotiator Able To Name Own Terms With United States

BUENOS AIRES, Sept. 23.—(AP)—The war-time blockade by European belligerents has changed the role of the Argentine in negotiations for a new trade agreement with the United States.

Preliminary sessions of the trade conference have been carried on behind closed doors, but informed circles said today Argentina finds her position changed from that of a negotiator able to name her own terms. The United States is taking a firmer stand against her export-import restrictions of the past, these sources declared.

Trade with Britain and Germany has dropped sharply since the outbreak of hostilities, causing the government to take steps to woo American markets. Heretofore Britain was number one trader, the United States second and Germany third.

The Argentine sold $35,000,000 worth of produce, chiefly meat and wheat, to Germany in the first eight months of 1939. During the past week no German ship has entered an Argentine port.

An announcement by the British board of trade that Britain would not buy 175,000 tons of Argentine beef unless the price was reduced was said by observers to be a severe blow to the hopes of Argentine leaders that heavy sales of meat and wheat to the warring nations would help the nation's financial and commercial situation.

Informed persons said they believed the United States would be in a position to insist upon a long-term pact.

One American authority commented:

"Why should we, after a year of suffering through the Argentine's cutting of four imports in half with restrictions, make an agreement to supply them with imports during the war period when they are most needed?"

Finance Minister Pedro M. Groppo announced a special rate of exchange of 15 pesos to the pound sterling (3.73 pesos to the U. S. dollar) compared with the regular rate of 17 pesos to the pound (4.22 to the U. S. dollar). Groppo said the change would tend to relieve the threat of rising prices due to the depreciation of the pound.

ROOSEVELT WON'T DENY HE WILL RUN

HYDE PARK, N. Y., Sept. 23.—(AP)—President Roosevelt today declined an opportunity to answer a proposal from the man whom he defeated for the presidency in 1936 that he tell the nation he does not want another four years in the White House.

A person close to the president asserted Mr. Roosevelt had been urging the country since September 3 to lay aside politics during this critical period in the world's history.

The statement apparently was to be the only official recognition taken of a declaration by former Governor Alf M. Landon of Kansas that the greatest single contribution the president could make in the present troubled situation would be to tell the country categorically he did not want a third term and would decline the nomination if it were offered him.

Landon, too, advocated adjournment of partisan politics, adding however, that it was up to Mr. Roosevelt to clinch the matter by removing himself from the 1940 political scene.

The chief executive had no comment. Reporters gathered around him as he sat behind the wheel of his specially equipped blue touring car in a hay field on the Roosevelt family estate.

TAKEN TO HOSPITAL AFTER AUTO MISHAP

Louis Aaron, of Monroe, was taken in an ambulance to St. Francis sanitarium last night following an accident and a nervous attack, according to a police report, but he was discharged from the institution soon after his arrival.

Aaron was said to have suffered a minor ankle injury when hit by an automobile near the intersection of DeSiard and North Fifth streets about 1:15 p. m. He said he was not hurt, according to reports, and left the scene. About twenty minutes later he suffered the nervous attack in a saloon, it was stated, and the ambulance was summoned.

Howard Hughes, who recently completed a round-the-world flight, is contemplating a high-altitude trans-Atlantic flight from New York to Paris in a landplane. He wants to fly at altitudes in excess of 20,000 feet.

One of the United States army Boeing B-15 planes recently climbed to an altitude of 8,200 feet with a payload of 31,205 pounds, thus setting a new international record.

CAR PAYMENTS TOO HIGH?

Let Motors Securities Co. reduce them! See Adv. on page 12.

A TYPICAL GERMAN'S DIET TODAY

German stomachs go on a wartime basis as Nazis ration out foodstuffs and limit menus to amounts of food shown above for each person. Additional allowance is made for those engaged in unusually heavy work.

DEATHS

JAMES F. BREWSTER

Funeral services for James F. Brewster, 73, who died suddenly Saturday morning at the home of his daughter in Sterlington, will be held at 3:30 p.m. today at the Methodist church in Choudrant. Rev. L. T. Moreland, pastor of the Choudrant Methodist church, will officiate. Interment will be in the Choudrant cemetery.

Mr. Brewster, who was a life-long resident of Choudrant, is survived by 12 children: Mrs. Thomas Ward, Sterlington; Chester, Herman and Fred Brewster and Mrs. Fred Futrel, all of Choudrant; Spencer Brewster of Bossier City; Dan Brewster, Minden; Mrs. E. C. Johnson, Springhill; Mrs. Ivy Pane, Bastrop; and Jack Brewster, Mrs. Carl Carrwin and Mrs. Victor Fairbush, all of Visalia, Calif.

Kilpatrick Funeral home of Farmerville is in charge of funeral arrangements.

MRS. TALMAGE GABLE

Mrs. Talmage Gable, 24, died last night at 7:45 o'clock at her home on the old Columbia road after a long illness.

Mrs. Gable is survived by her husband, her mother, Mrs. M. M. McMullen of Monroe, two sisters, Mrs. W. J. Rutledge of McGehee, Ark., and Mrs. J. J. Curry of Monroe, and six brothers, L. J., M. G., W. H., M. B., J. F. and Aubrey McMullen, all of Monroe.

Funeral services will be held this afternoon. The funeral procession will leave the residence at 3:45 o'clock for the Central Baptist church of Monroe where services will begin at 4 o'clock with Rev. D. D. Cantrell, pastor, officiating. Interment will follow in the Riverview Burial park.

Pallbearers will be deacons of the Central Baptist church. Davis-Lawhead Funeral home of Monroe is in charge of arrangements.

G. E. BROACH

Funeral services for G. E. Broach, former Monroe resident, were held at 3 p.m. Thursday at the home of his daughter in Texarkana, Tex. Mr. Broach leaves his widow, two daughters, two step-daughters, three stepsons and four granddaughters as survivors.

GEORGE BAILLIO ON UNIVERSITY BOARD

BATON ROUGE, La., Sept. 23.—(AP)—Governor Earl K. Long today announced the appointment of George Baillio, Lake Charles theater manager and alumnus of the Louisiana State university, as a member of the university's board of supervisors to succeed Senator Harvey Peltier, who resigned late yesterday after he had been placed on the state administration ticket for lieutenant-governor.

Baillio is the eighth new member of the board to take office since Dr. J. M. Smith, indicted former president of the university, resigned and fled last June 25. Governor Long himself is a member and he has appointed seven others.

He still has a vacancy caused by a resignation and two vacancies caused by expirations of terms which have not been filled.

WATERPROOF SCHOOL PRINCIPAL CANDIDATE

FERRIDAY, La., Sept. 23.—(Special)—Professor W. E. Person of Waterproof, for the past 14 years principal of the Waterproof High school has announced his candidacy for state senator from the 31st Senatorial District composed of East Carroll, Tensas, Madison, and Concordia parishes. He is a native of Castor, in Bienville parish, and came to Tensas parish in 1925 to accept the principalship of the Waterproof school, where he remained until May, 1939.

He is a graduate of Southwestern Louisiana institute at Lafayette and of the Louisiana State university at Baton Rouge. Prior to coming to Waterproof he taught school in Avoyelles and Bienville parishes.

SIGMUND FREUD SUCCUMBS AT 83

'Father Of Psychoanalysis' Dies Of Heart Ailment Lasting More Than Year

LONDON, Sept. 23.—(AP)—Sigmund Freud, 83, whose researches in the recesses of human thought brought him international acclaim as "the father of psychoanalysis," died at his suburban Hampstead home tonight—an exile from his beloved Vienna.

The octogenarian philosopher had been suffering heart trouble since settling in exile in England in June, 1938. He lapsed into a coma yesterday and died without regaining consciousness.

Freud was virtually penniless when he arrived in London but he brought most of his library. With him also was the partly finished manuscript of an analysis which, it was said, would explain the "sub-conscious fears and wishes" of characters in the Bible.

The aged philosopher was forced to leave Vienna after the "anschluss" of Germany and Austria. His religious heritage of Judaism made him a victim of Nazi anti-Semitism and Nazi newspapers denounced his international institute of psychoanalysis as "a pornographic Jewish specialty."

He lived for 78 years in Vienna—45 years in one apartment.

All of Freud's property was confiscated in Vienna except his books, and it was said he had been allowed to leave only after an emergency committee of the American Psychoanalytic association raised $8,400 to pay the German government a debt owed by "the International Psychoanalytic Verlag," a magazine founded by Freud.

One of his earliest works, published with Dr. Josef Breuer, a Viennese neurologist, was "Studies in Hysteria." He wrote voluminously and his 80th birthday found him in almost complete retirement after finishing the 12th and final volume of his assembled works.

TULANE SHOWS BIG ATTENDANCE GAIN

NEW ORLEANS, Sept. 23.—(AP)—With registration still incomplete in eight major divisions and not yet begun in two others, Tulane university Saturday reported an increase of 352 students over the same period last year. The figure represented a 14 per cent rise over 1938.

Increases to date insured a larger student body than last year, which was the greatest in the history of the 105-year-old institution, Glenn B. Hasty, registrar, said Saturday. A total student body of more than 5,000 is expected for the 1939-40 session, he said.

12TH MAN ENTERS GOVERNOR'S RACE

NEW ORLEANS, Sept. 23.—(AP)—R. R. Rochester of Ponchatoula, La., today announced his candidacy for governor in the Democratic primary of January 16, 1940, as the twelfth candidate.

Rochester, a former school teacher who said he was sixth congressional district campaign manager for former Congressman Bolivar Kemp, said his headquarters were at Ponchatoula and that he would announce his platform later on a theme of "good, clean Democratic government."

He said he was a native of New Orleans.

DONOR OF BLOOD DIES SOON AFTER

CLARKSDALE, Miss., Sept. 23.—(AP)—John Ferd Rogers, 54, prominent delta cotton man, who gave a blood transfusion yesterday to a patient dangerously ill, died today from a heart attack.

Physicians said Rogers went to his office after the transfusion and was stricken early today. He gave about a pint of blood, they said, the usual transfusion.

Rogers had been prominent in the cotton business here for the past 30 years.

A new 18-cylinder double-row radial engine has recently been built. The motor is said to be the most powerful of its type. It is rated at 1,600 horsepower at more than 22,000 feet. This is equivalent to one of more than 3,000 horsepower at sea level.

FLUSH KIDNEYS OF POISONS AND STOP GETTING UP NIGHTS

Live A Healthier, Happier, Longer Life

Thousands of men and women wonder why backache bothers them—why they have to visit the bathroom often at night—why flow is scanty and sometimes smarts and burns.

Any one of these symptoms may mean that your kidneys and bladder need attention now before these minor symptoms may develop into serious trouble.

To flush out excess waste poisons and acid from kidneys, soothe your irritated bladder and put more healthy activity into them, get a 35-cent package of GOLD MEDAL Haarlem Capsules and take as directed.

This harmless, tried and true medicine gives results—you should feel better in a few days, as this effective diuretic and kidney stimulant drives excess uric acid from the body which is often the aggravation of joint agony, sciatica and neuritis.

Don't be an EASY MARK and accept a substitute—Ask for Gold Medal Haarlem Oil Capsules—right from Haarlem in Holland. GET GOLD MEDAL—the original—the genuine. Look for the Gold Medal on the box—35 cents.—(Adv.)

PEACOCK'S—200 DESIARD

FLASH!!! GOOD NEWS FOR EVERYONE!

By Special Permission of the Factory Peacock's Is Pleased to Announce

ONE MORE WEEK

Buy Now and Save 40c On Every Dollar

Has Been Granted by the Manufacturers to Continue Peacock's Sensational 40% Off Community Plate Sale!

75c DOWN—75c WEEK

40% OFF OPEN STOCK PRICES

YOU SAVE 40c on EVERY $1.00

35 PIECES Service for 6

$29.75 SALE PRICE

Reg. Open Stock Price $50.00

6 Teaspoons, 6 Forks, 6 Soup Spoons, 6 Knives, 6 Salad Forks, 1 Cold Meat Fork, 1 Gravy Ladle, 1 Butter Knife, 1 Sugar Spoon, 1 Pastry Server

52 PIECES Service for 8

$39.75 SALE PRICE

Reg. Open Stock Price $65.85

16 Teaspoons, 8 Forks, 8 Knives, 8 Salad Forks, 1 Butter Knife, 1 Sugar Spoon, 1 Gravy Ladle, 1 Meat Fork, 8 Soup Spoons

62 PIECES Service for 12

$49.75 SALE PRICE

Reg. Open Stock Price $83.50

12 Teaspoons, 12 Forks, 12 Knives, 12 Salad Forks, 12 Soup Spoons, 1 Sugar Spoon, 1 Butter Knife

FREE TARNISH-PROOF CHEST
Approved by Good Housekeeping Institute

By Special Permission of the Factory—Peacock's Extends This Sensational Offer for One More Week!

Think of it! Not discontinued patterns—but all new, active patterns in regular guaranteed quality at this sensational price reduction! Buy for your own use—for gift-giving—for any future event—BUT, BUY NOW before it's too late!

NO INTEREST! NO CARRYING CHARGE!

INTRODUCTORY CELEBRATION *Special!*

YOUR CHOICE OF THESE 5 CELEBRATED PATTERNS *also at* **40% OFF**

Choose either the new "FOREVER" pattern or any one of these active patterns at the same big celebration reduction! It may never happen again!

Beauty That Will Leave You Breathless! Value That You May Never See Again!

The new "FOREVER" pattern expresses the Spirit of America in the modern, up-to-date style for the Woman of Today! Its rich simplicity, its fine quality, its sheer beauty makes this low introductory price the nation's biggest sensation! This sale is for a limited time only—be early—reap the saving that may never be offered again!

CHOOSE FROM THESE OPEN STOCK ITEMS:

		Regular Price	SALE PRICE
Tea Spoons	6	$ 4.00	$2.40
Soup Spoons	6	8.00	4.80
Serving Spoons	6	8.00	4.80
Iced Drink Spoons	6	8.00	4.80
Dinner Forks	6	8.00	4.80
Cocktail Forks	6	8.00	4.80
Salad Forks	6	8.00	4.80
Butter Spreaders	6	8.00	4.80
Knives	6	12.50	7.50
Cold Meat Fork	Ea.	2.00	1.20
Gravy Ladle	Ea.	2.00	1.20
Pastry Server	Ea.	3.00	1.80

MAIL ORDERS FILLED — OUT-OF-TOWN ACCOUNTS INVITED

Peacock's INC CREDIT JEWELERS

200 DeSiard — Monroe, La.

ARGENTINE TRADE ROLE IS CHANGED

No Longer Negotiator Able To Name Own Terms With United States

BUENOS AIRES, Sept. 23.—(AP)—The war-time blockade by European belligerents has changed the role of the Argentine in negotiations for a new trade agreement with the United States.

Preliminary sessions of the trade conference have been carried on behind closed doors, but informed circles said today Argentina finds her position changed from that of a negotiator able to name her own terms. The United States is taking a firmer stand against her export-import restrictions of the past, these sources declared.

Trade with Britain and Germany has dropped sharply since the outbreak of hostilities, causing the government to take steps to woo American markets. Heretofore Britain was number one trader, the United States second and Germany third.

The Argentine sold $35,000,000 worth of produce, chiefly meat and wheat, to Germany in the first eight months of 1939. During the past week no German ship has entered an Argentine port.

An announcement by the British board of trade that Britain would not buy 175,000 tons of Argentine beef unless the price was reduced was said by observers to be a severe blow to the hopes of Argentine leaders that heavy sales of meat and wheat to the warring nations would help the nation's financial and commercial situation.

Informed persons said they believed the United States would be in a position to insist upon a long-term pact.

One American authority commented:

"Why should we, after a year of suffering through the Argentine's cutting of four imports in half with restrictions, make an agreement to supply them with imports during the war period when they are most needed?"

Finance Minister Pedro M. Groppo announced a special rate of exchange of 15 pesos to the pound sterling (3.73 pesos to the U. S. dollar) compared with the regular rate of 17 pesos to the pound (4.22 to the U. S. dollar). Groppo said the change would tend to relieve the threat of rising prices due to the depreciation of the pound.

ROOSEVELT WON'T DENY HE WILL RUN

HYDE PARK, N. Y., Sept. 23.—(AP)—President Roosevelt today declined an opportunity to answer a proposal from the man whom he defeated for the presidency in 1936 that he tell the nation he does not want another four years in the White House.

A person close to the president asserted Mr. Roosevelt had been urging the country since September 3 to lay aside politics during this critical period in the world's history.

The statement apparently was to be the only official recognition taken of a declaration by former Governor Alf M. Landon of Kansas that the greatest single contribution the president could make in the present troubled situation would be to tell the country categorically he did not want a third term and would decline the nomination if it were offered him.

Landon, too, advocated adjournment of partisan politics, adding however, that it was up to Mr. Roosevelt to clinch the matter by removing himself from the 1940 political scene.

The chief executive had no comment. Reporters gathered around him as he sat behind the wheel of his specially equipped blue touring car in a hay field on the Roosevelt family estate.

TAKEN TO HOSPITAL AFTER AUTO MISHAP

Louis Aaron, of Monroe, was taken in an ambulance to St. Francis sanitarium last night following an accident and a nervous attack, according to a police report, but he was discharged from the institution soon after his arrival.

Aaron was said to have suffered a minor ankle injury when hit by an automobile near the intersection of DeSiard and North Fifth streets about 1:15 p. m. He said he was not hurt, according to reports, and left the scene. About twenty minutes later he suffered the nervous attack in a saloon, it was stated, and the ambulance was summoned.

Howard Hughes, who recently completed a round-the-world flight, is contemplating a high-altitude trans-Atlantic flight from New York to Paris in a landplane. He wants to fly at altitudes in excess of 20,000 feet.

One of the United States army Boeing B-15 planes recently climbed to an altitude of 8,200 feet with a payload of 31,205 pounds, thus setting a new international record.

CAR PAYMENTS TOO HIGH?

Let Motors Securities Co. reduce them! See Adv. on page 12.

A TYPICAL GERMAN'S DIET TODAY

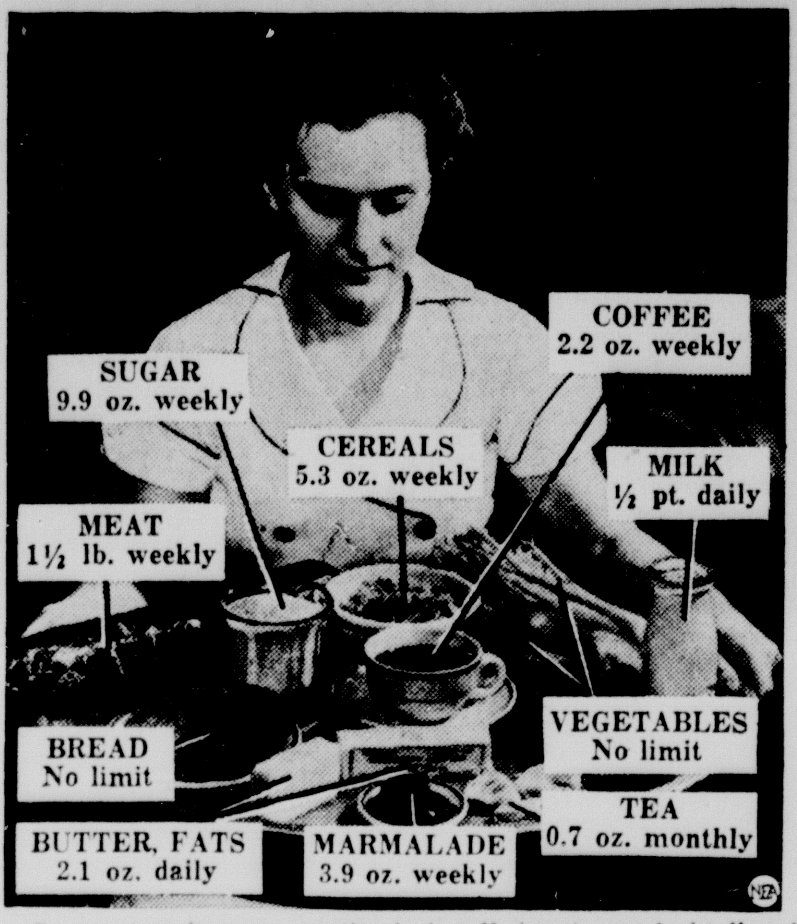

German stomachs go on a wartime basis as Nazis ration out foodstuffs and limit menus to amounts of food shown above for each person. Additional allowance is made for those engaged in unusually heavy work.

DEATHS

JAMES F. BREWSTER

Funeral services for James F. Brewster, 73, who died suddenly Saturday morning at the home of his daughter in Sterlington, will be held at 3:30 p.m. today at the Methodist church in Choudrant. Rev. L. T. Moreland, pastor of the Choudrant Methodist church, will officiate. Interment will be in the Choudrant cemetery.

Mr. Brewster, who was a life-long resident of Choudrant, is survived by 12 children: Mrs. Thomas Ward, Sterlington; Chester, Herman and Fred Brewster and Mrs. Fred Futrel, all of Choudrant; Spencer Brewster of Bossier City; Dan Brewster, Minden; Mrs. E. C. Johnson, Springhill; Mrs. Ivy Pane, Bastrop; and Jack Brewster, Mrs. Carl Carrwin and Mrs. Victor Faiebush, all of Vifalia, Calif.

Kilpatrick Funeral home of Farmerville is in charge of funeral arrangements.

MRS. TALMAGE GABLE

Mrs. Talmage Gable, 24, died last night at 7:45 o'clock at her home on the old Columbia road after a long illness.

Mrs. Gable is survived by her husband; her mother, Mrs. M. M. McMullen of Monroe; two sisters, Mrs. W. J. Rutledge of McGehee, Ark., and Mrs. J. J. Curry of Monroe; and six brothers, L. J., M. G., W. H., M. B., J. E. and Aubrey McMullen, all of Monroe.

Funeral services will be held this afternoon. The funeral procession will leave the residence at 3:45 o'clock for the Central Baptist church of Monroe where services will begin at 4 o'clock with Rev. D. D. Cantrell, pastor, officiating. Interment will follow in the Riverview Burial park.

Pallbearers will be deacons of the Central Baptist church. Davis-Lawhead Funeral home of Monroe is in charge of arrangements.

G. E. BROACH

Funeral services for G. E. Broach, former Monroe resident, were held at 3 p.m. Thursday at the home of his daughter in Texarkana, Tex. Mr. Broach leaves his widow, two daughters, two step-daughters, three stepsons and four granddaughters as survivors.

GEORGE BAILLIO ON UNIVERSITY BOARD

BATON ROUGE, La., Sept. 23.—(AP)—Governor Earl K. Long today announced the appointment of George Baillio, Lake Charles theater manager and alumnus of the Louisiana State university, as a member of the university's board of supervisors to succeed Senator Harvey Peltier, who resigned late yesterday after he had been placed on the state administration ticket for lieutenant-governor.

Baillio is the eighth new member of the board to take office since Dr. J. M. Smith, indicted former president of the university, resigned and fled last June 25. Governor Long himself is a member and he has appointed seven others.

He still has a vacancy caused by a resignation and two vacancies caused by expirations of terms which have not been filled.

WATERPROOF SCHOOL PRINCIPAL CANDIDATE

FERRIDAY, La., Sept. 23.—(Special)—Professor W. E. Person of Waterproof, for the past 14 years principal of the Waterproof High school has announced his candidacy for state senator from the 31st Senatorial District composed of East Carroll, Tensas, Madison, and Concordia parishes. He is a native of Castor, in Bienville parish, and came to Tensas parish in 1925 to accept the principalship of the Waterproof school, where he remained until May, 1939.

He is a graduate of Southwestern Louisiana institute at Lafayette and of the Louisiana State university at Baton Rouge. Prior to coming to Waterproof he taught school in Avoyelles and Bienville parishes.

SIGMUND FREUD SUCCUMBS AT 83

'Father Of Psychoanalysis' Dies Of Heart Ailment Lasting More Than Year

LONDON, Sept. 23.—(AP)—Sigmund Freud, 83, whose researches in the recesses of human thought brought him international acclaim as "the father of psychoanalysis," died at his suburban Hampstead home tonight—an exile from his beloved Vienna.

The octogenarian philosopher had been suffering heart trouble since settling in exile in England in June, 1938. He lapsed into a coma yesterday and died without regaining consciousness.

Freud was virtually penniless when he arrived in London but he brought most of his library. With him also was the partly finished manuscript of an analysis which, it was said, would explain the "sub-conscious fears and wishes" of characters in the Bible.

The aged philosopher was forced to leave Vienna after the "anschluss" of Germany and Austria. His religious heritage of Judaism made him a victim of Nazi anti-Semitism and Nazi newspapers denounced his international institute of psychoanalysis as "a pornographic Jewish specialty."

He lived for 78 years in Vienna—45 years in one apartment.

All of Freud's property was confiscated in Vienna except his books, and it was said he had been allowed to leave only after an emergency committee of the American Psychoanalytic association raised $8,400 to pay the German government a debt owed by "the International Psychoanalytic Verlag," a magazine founded by Freud.

One of his earliest works, published with Dr. Josef Breuer, a Viennese neurologist, was "Studies in Hysteria." He wrote voluminously and his 80th birthday found him in almost complete retirement after finishing the 12th and final volume of his assembled works.

TULANE SHOWS BIG ATTENDANCE GAIN

NEW ORLEANS, Sept. 23.—(AP)—With registration still incomplete in eight major divisions and not yet begun in two others, Tulane university Saturday reported an increase of 352 students over the same period last year. The figure represented a 14 per cent rise over 1938.

Increases to date insured a larger student body than last year, which was the greatest in the history of the 105-year-old institution, Glenn B. Hasty, registrar, said Saturday. A total student body of more than 5,000 is expected for the 1939-40 session, he said.

12TH MAN ENTERS GOVERNOR'S RACE

NEW ORLEANS, Sept. 23.—(AP)—R. R. Rochester of Ponchatoula, La., today announced his candidacy for governor in the Democratic primary of January 16, 1940, as the twelfth candidate.

Rochester, a former school teacher who said he was sixth congressional district campaign manager for former Congressman Bolivar Kemp, said his headquarters were at Ponchatoula and that he would announce his platform later on a theme of "good, clean Democratic government."

He said he was a native of New Orleans.

DONOR OF BLOOD DIES SOON AFTER

CLARKSDALE, Miss., Sept. 23.—(AP)—John Ferd Rogers, 54, prominent delta cotton man, who gave a blood transfusion yesterday to a patient dangerously ill, died today from a heart attack.

Physicians said Rogers went to his office after the transfusion and was stricken early today. He gave about a pint of blood, they said, the usual transfusion.

Rogers had been prominent in the cotton business here for the past 30 years.

A new 18-cylinder double-row radial engine has recently been built. The motor is said to be the most powerful of its type. It is rated at 1,600 horsepower at more than 22,000 feet. This is equivalent to one of more than 3,000 horsepower at sea level.

FLUSH KIDNEYS OF POISONS AND STOP GETTING UP NIGHTS

Live A Healthier, Happier, Longer Life

Thousands of men and women wonder why backache bothers them—why they have to visit the bathroom often at night—why flow is scanty and sometimes smarts and burns.

Any one of these symptoms may mean that your kidneys and bladder need attention now before these minor symptoms may develop into serious trouble.

To flush out excess waste poisons and acid from kidneys, soothe your irritated bladder and put more healthy activity into them, get a 35-cent package of GOLD MEDAL Haarlem Capsules and take as directed.

This harmless, tried and true medicine gives results—you should feel better in a few days, as this effective diuretic and kidney stimulant drives excess uric acid from the body which is often the aggravation of joint agony, sciatica and neuritis.

Don't be an EASY MARK and accept a substitute—Ask for Gold Medal Haarlem Oil Capsules—right from Haarlem in Holland. GET GOLD MEDAL—the original—the genuine. Look for the Gold Medal on the box—35 cents.—(Adv.)

PEACOCK'S—200 DESIARD

FLASH!!! GOOD NEWS FOR EVERYONE!

By Special Permission of the Factory Peacock's Is Pleased to Announce

ONE MORE WEEK

Buy Now and Save 40c On Every Dollar

Has Been Granted by the Manufacturers to Continue Peacock's Sensational 40% Off Community Plate Sale!

75c DOWN—75c WEEK

40% OFF

OPEN STOCK PRICES

YOU SAVE 40c on EVERY $1.00

35 PIECES Service for 6

$29.75 SALE PRICE

Reg. Open Stock Price $50.00

6 Teaspoons, 6 Forks, 6 Soup Spoons, 6 Knives, 6 Salad Forks, 1 Cold Meat Fork, 1 Gravy Ladle, 1 Butter Knife, 1 Sugar Spoon, 1 Pastry Server

52 PIECES Service for 8

$39.75 SALE PRICE

Reg. Open Stock Price $65.85

16 Teaspoons, 8 Forks, 8 Knives, 8 Salad Forks, 1 Butter Knife, 1 Sugar Spoon, 1 Gravy Ladle, 1 Meat Fork, 8 Soup Spoons

62 PIECES Service for 12

$49.75 SALE PRICE

Reg. Open Stock Price $83.50

12 Teaspoons, 12 Forks, 12 Knives, 12 Salad Forks, 12 Soup Spoons, 1 Sugar Spoon, 1 Butter Knife

FREE TARNISH-PROOF CHEST Approved by Good Housekeeping Institute

By Special Permission of the Factory—Peacock's Extends This Sensational Offer for One More Week!

Think of it! Not discontinued patterns—but all new, active patterns in regular guaranteed quality at this sensational price reduction! Buy for your own use—for gift-giving—for any future event—BUT, BUY NOW before it's too late!

NO INTEREST! NO CARRYING CHARGE!

Beauty That Will Leave You Breathless! Value That You May Never See Again!

The new "FOREVER" pattern expresses the Spirit of America in the modern, up-to-date style for the Woman of Today! Its rich simplicity, its fine quality, its sheer beauty makes this low introductory price the nation's biggest sensation! This sale is for a limited time only—be early—reap the saving that may never be offered again!

CHOOSE FROM THESE OPEN STOCK ITEMS:

		Regular Price	SALE PRICE
Tea Spoons	6	$ 4.00	$2.40
Soup Spoons	6	8.00	4.80
Serving Spoons	6	8.00	4.80
Iced Drink Spoons	6	8.00	4.80
Dinner Forks	6	8.00	4.80
Cocktail Forks	6	8.00	4.80
Salad Forks	6	8.00	4.80
Butter Spreaders	6	8.00	4.80
Knives	6	12.50	7.50
Cold Meat Fork	Ea.	2.00	1.20
Gravy Ladle	Ea.	2.00	1.20
Pastry Server	Ea.	3.00	1.80

INTRODUCTORY CELEBRATION Special!

YOUR CHOICE OF THESE 5 CELEBRATED PATTERNS also at 40% OFF

Choose either the new "FOREVER" pattern or any one of these active patterns at the same big celebration reduction! It may never happen again!

MAIL ORDERS FILLED — OUT-OF-TOWN ACCOUNTS INVITED

Peacock's INC — CREDIT JEWELERS

200 DeSiard — Monroe, La.

MAESTRI DENIES HE'S STATE BOSS

BONDS FIXED FOR SIX IN BASTROP

TIDE OF TROOPS STAGING ATTACK

GERMANS INCREASE VIGOR OF ATTACKS

implied the hope that peace could be made on the basis of acceptance of German subjugation of Poland.

(Mussolini advised Britain and France it was a "vain illusion" to try to reconstruct Poland and added that realization of this could avert a clash between the armies of Germany, Britain and France.)

The French spokesman said France's reply was an emphatic "No."

The French stand was summarized in three points:

1. France appreciated Italian efforts for peace, as demonstrated by her acceptance in principle of Italy's note of September 1 ...

2. The situation, however, has been ...

MEETING OF RED CROSS SCHEDULED

NEUTRALS FEAR GERMAN THRUST

... Defense Minister ... and Belgium expected their frontiers to be respected and were not alarmed by troop concentrations along their borders.

FRANCE PLANS FINISH FIGHT AGAINST NAZISM

NEW HOPE for MEN PAST 40!
GLANDS Need This Fast TONIC HELP
THIS 10-DAY TEST CALLS FOR TRIAL
... VIGOR ... Formula 321 ... If Formula 321 hasn't the power to give you the tonic and stimulating effect you want, return the empty box. Your dollar back without question. Write for Formula 321 today. Address On-Approval Distributors, 800 N. Clark St. Dept. A-10, Chicago, Ill.

CAR PAYMENTS TOO HIGH?
Let Motors Securities Co. reduce them! See Adv. on page 12.

SPECIAL! SPECIAL!
Vanilla, Chocolate Chip, Banana Coconut, 3-Flavor Bricks. All in quarts 19c
We Do Not Deliver. Please Drive By
Watson & Aven Ice Cream Co., Inc.
409 South Grand Street

A WAR NOTICE TO THE PUBLIC

War in Europe is having its effects in Monroe. Everything is higher. October 1st Roofing and Siding will advance materially. Buy now while prices are right. Just seven more days to place your order to save money. Buy at home, from home people. Bird's products are made in North Louisiana, in the latest improved factory in the United States, using home products, Louisiana labor for Louisiana people. Bird finance is here in Monroe, so you don't need any money. You don't even have to own your home. We will roof your home with the world's best roofing, Bird's Master Bilt, 240-lb. Double Coverage for as low as $5.11 per month. Your first payment November 1st.

We will Side your home with Bird's Beautiful Asbestos Siding applied over air-tight insulation on the same plan as a roof. Don't spend your money every three years for paint, when two paint jobs will pay for permanent siding that requires no painting. Dry and warm on cold wet days and cool as a cucumber in hot, dry weather. Improve your home the Standard way. No money down, 36 months to pay. We'll even call for the payments if you ask. We are friendly home folks with the best product the market affords. Give us a trial. Get our prices before the advance. Just call 2733. It does not obligate you.

STANDARD SIDING AND ROOFING CO., Inc.
BIRD ENGINEERS
513 Walnut Street Remember the Phone—2733

BRITISH PEOPLE 'STAY AT HOMES'

(Continued from First Page)

French poilus. There was nothing in them about military action.

Already feeling the pinch of war, the public looked forward to more unpleasantness the coming week.

Sir John Simon, chancellor of the exchequer, planned to announce his war budget on Wednesday and all expected a further boost in the income tax, some guessing as much as a shilling (20 cents) on the pound ($4.00) or a total of six shillings six pence ($1.30).

That would mean British taxpayers would pay 32.5 per cent, or nearly one third of their income, in income tax. Other tax surprises were foreseen, perhaps in the luxury field.

Many questions from members of commons about the war faced ministers during the week.

They ranged from one address to Prime Minister Chamberlain on whether a proposal for a United States of Europe might be embodied in any British peace terms to another about windows of the war office itself showing too much light in the blackout darkness.

TECH BUILDING PROBE TO BEGIN

(Continued from First Page)

awarded the contract. He added he had information that an additional $5,000 subsequently was paid to the contractors besides "some unauthorized expenditures."

President Richardson emphasized that "it should be noted that the investigation by the Lincoln parish grand jury was suggested by the state board of education, which called the district attorney at Ruston to meet with the board in Baton Rouge Thursday night."

"Neither the state board nor any Tech official knew at the time anything at all about the irregularities that have since been brought to light," President Richardson said.

"In regard to payments made for our buildings, I wish to say that warrants are signed on architects' estimates. The principle of such signing is the same as the signing of other papers or documents. Just before commencements, for instance they bring me a stack of diplomas for my signature. I sign the diplomas but certainly do not go out and investigate each senior to see whether he is entitled to graduate. That is the job of someone else.

"I am urging a complete and thorough investigation of the Tech situation by the grand jury," the Tech president added, "and the grand jury may depend upon my fullest assistance. Incidentally, Leche hall was well under construction before I became president on August 14, 1936, but I will do my part in seeing that the whole thing is thrashed out beyond any doubt."

The district attorney conferred today with President Richardson in the latter's office.

The grand jury will meet Monday to consider "a few minor matters," Scarborough said, after which the Tech investigation is expected to begin Wednesday morning.

The World's Latest Market News

COTTON

New Orleans

NEW ORLEANS, Sept. 23.—(AP)—Week-end liquidation and hedge selling caused a slight downward tendency in cotton futures here today and closing prices were steady at net declines of 2 to 5 points.

	Open	High	Low	Close	
Oct.	9.16	9.17	9.14	9.14	off 2
Dec.	8.86	8.87	8.83	8.84	off 5
Jan.	8.78	8.78	8.77	8.77	off 4
Mch.	8.66	8.68	8.64	8.65	off 4
May	8.47	8.48	8.41	8.43	off 4
July	8.28	8.31	8.26	8.27	off 2

SPOT COTTON

NEW ORLEANS, Sept. 23.—(AP)—Spot cotton closed steady, 5 points lower. Sales ... low middling 7.69, middling 9.04, good middling 9.39, receipts 11,526, stock 478,895.

AVERAGE COTTON PRICE

NEW ORLEANS, Sept. 23.—(AP)—The ...

New York

Cottonseed Oil

New Orleans

New York

FINAL QUOTATIONS

CHICAGO GRAIN

... Wheat closed unchanged to 1-4 lower ... December ... May 87 ... corn ... 1-4 lower.

	Open	High	Low	Close
SOY BEANS—				
Oct.				85
Dec.	84	85	84	85
May				87
RYE—				
Dec.	54¼	55	54	55
May	57¾	57¾	56¾	57¾
LARD—				
Sep.	7.80	7.80	7.77	7.80
Dec.	7.67	7.67	7.65	7.67
BELLIES—				
Sep.				8.25

JOHN B. FILHIOL IN SOLON'S RACE

(Continued from First Page)

southern part of the parish. He has been unusually active in civic and fraternal circles.

Mr. Filhiol is the first candidate to announce for representative. Paul Fink and W. B. Inabnet are the incumbents. Neither is expected to seek re-election.

Three companies are now planning to manufacture airplanes using Duramold (wood fibers and synthetic resins combined by heat and pressure).

Oil And Gas News

NEW ORLEANS, Sept. 23.—(AP)—The weekly report of the Louisiana department of conservation, today reflected the recent spurt in drilling and prospecting, with 25 permits for new operations issued and 22 wells completed.

Completions reported, dating from June 11 through September 16, but with most of them in September, showed a total initial daily production of 5,771 barrels.

Prominent in the development of the state's oil picture, as shown by the report were the Golden Meadow field in LaFourche parish, with four completions, the University field in East Baton Rouge parish with three completions and the West Charenton field in St. Mary parish with four ...

LaFourche parish ... permits Golden Meadow field: C. H. Brown, J. L. Wood, Mrs. Vaughn.

Iberville parish: Humble Oil and Refining company, Shell Oil company, Inc. ...

Acadia parish: Pure Oil corporation of Texas.

Cameron parish: Shell Oil company, Inc., Union Sulphur company.

East Baton Rouge parish: William Helis, et al.

Jefferson Davis parish: Stanolind Oil and Gas company.

Caddo parish: J. W. Bailey, Mrs. O. P. Clement, W. L. Hamilton, A. R. Hancock, Jones Oil company, Inc., Joe G. Strahan (two permits), The Temple Oil corporation, The Texas company and M. M. Travis and Red Iron Drilling company.

Morehouse parish: United Carbon company.

Rapides parish: Gulf Refining company; Sid W. Richardson.

Sabine parish: The Hunter company, M. Lanza.

Butter And Eggs

CHICAGO, Sept. 23.—(AP)—Butter, receipts 735,913, firm, prices unchanged. Eggs 6,799, easy, fresh graded, extra firsts, local 18 1-2, cars 19 1-4, other prices unchanged.

MARKETS AT A GLANCE

NEW YORK, Sept. 23.—(AP)—Stocks irregular; rail equipments higher. Bonds improved, U. S. governments in better demand. Curb steady; changes narrow. Foreign exchange even; sterling holds its ground. Cotton mixed; trade buying, scattered hedging. Sugar lower. Wall Street liquidation. Coffee improved; trade and European support.

CHICAGO—Wheat closed unchanged to 1-4 down in slow trade. Corn closed 1-4 to 5-8 down with wheat. Cattle nominally steady. Hogs nominally steady.

NEW YORK STOCKS

By Victor Eubank

NEW YORK, Sept. 23.—(AP)—Stock market buyers got behind rail equipments and specialties in today's brief session and neglected many of the recently strong war issues.

Commercial Investment Trust	48
Commercial Solvents	14
Consolidated Aircraft	26
Consolidated Edison	29
Consolidated Oil	9
Container Corporation	14
Continental Can	50
Continental Insurance	37
Continental Motors	3
Continental Oil Delaware	30
Corn Products	60
Coty Incorporated	4
Crane Company	20
Crown Zellerbach	15
Cuban American Sugar	9
Curtiss Wright	7
Curtiss-Wright A	27
Deere & Company	23
Delaware & Hudson	24
Delaware Lack & West	7
Distillers Corporation Seagrams	14
United States Industrial Alcohol	27
United States Rubber	47
United States Smelt R & M	67
United States Steel	78
Vanadium Corporation	37
Walworth Company	7
Warner Brothers Pictures	4
Western Union Telegraph	34
Westinghouse Air Brake	36
Westinghouse El & Mfg	115
White Motor	13
Wilson & Company	6
Woolworth F W	38
Yellow Truck & Coach	19
Youngstown Sheet & Tube	53
Zenith Radio	17
Zonite Products	3

Livestock

CHICAGO, Sept. 23.—(AP)—(USDA)—Salable hogs 200, total 3,700; salable supply fresh hogs too small to make a market, undertone steady; few head around 180 lbs. averages 7.75; quotable top 8.00 for strictly choice medium weight butchers if available; few good 280-400 lbs. packing sows steady 6.75-7.25, shippers took none; estimated holdover 1,000.

Salable cattle 700; salable calves 100; compared Friday last week: yearlings steady; medium weight and heavy steers 25 lower; trade very uneven but close strong and measurably over week's low time; good to choice fed steers and long yearlings predominated; yearlings assuming premium position over comparable steers scaling 1,200 lbs. upward; extreme top 11.50, paid for 1,000-lb. yearling steers.

Salable sheep 200; total 1,200; late Friday: Spring lambs strong to higher; yearlings at full advance; native spring lambs 9.25-9.50; western 9.50; good to near choice yearlings 7.90-8.65; native slaughter ewes steady 3.00-4.00 mostly.

DAILY COTTON TABLE

Port movement:	Mdlg	Rects	Exports	Sales	Stocks
New Orleans	9.04	11,526		10,910	478,895
Galveston	8.85	12,704	2,565	466	661,513
Mobile	8.93	713	....	183	56,327
Savannah	9.05	561	....	250	147,244
Charleston	...	481	....	...	53,341
Wilmington		1	....		7,805
Norfolk	9.15	111		80	34,549
Baltimore					975
New York	9.08	..		500	109
Boston					611
Houston	8.86	12,221	5,261	12,416	766,217
Corpus Christi	....	703	....		106,034
Minor ports	.....	....	....	....	272,968
Total Saturday	.....	39,111	7,826	24,784	2,586,570
Total for season	.....	1,403,376	646,424		

Interior movement	Mdlg	Rects.	Shpmts.	Sales	Stocks
Memphis	8.85	15,604	10,062	30,259	621,744
Augusta	9.24	2,340	740	1,379	147,177
St. Louis		371	371		2,002
Little Rock	8.85	1,184	104	1,900	152,962
Dallas	8.44	....	....	14,500	....
Montgomery	8.85	....	....	169	....
Atlanta	9.40	....	....	....	....
Total Saturday	.....	19,569	11,277	48,107	923,885

MAESTRI DENIES HE'S STATE BOSS

(Continued from First Page)

should receive the attention of the public officials charged by law with the prosecution of criminal offenses, and to matters of civil recovery for the state for which I am not responsible. You should appeal to state officials concerning state affairs. The mayor of this city cannot do more than look after the city's interest.

"I am certain that you fully realize that the office of mayor is purely an executive office and that as mayor I possess neither the judicial power nor the power to prosecute.

"In your letter you credit me with being the political leader of the state. This is giving to me a position I do not occupy, but even were my political power as great as you seem to think, still it would not give me the right to dictate to those whose duty it is to see to the enforcement of the law.

"I am in accord with your abstract statement that all good citizens should do all that they can to see that the laws are enforced.

"During my tenure as mayor I have devoted myself to giving this city a sound, efficient and honest administration of all matters over which I have by law the management, and I assure that in the future there will be no deviation from that course. It therefore follows that I am in accord with all movements calculated to give this city a sound and efficient administration."

In a second communication to the mayor the committee informed Maestri that his statement was "not sufficient."

A letter replying to the mayor, over the signature of Airey, chairman, stated:

"We acknowledge receipt of your letter of September 22nd, in reply to our letter to you.

"We regret exceedingly that you do not indicate a more active interest in the matters called to your attention. We realized fully when we wrote you that you could not perform the duties of the officers regarding whom we complained. We said that you could, in your position as mayor of the city, do much to compel them to perform their duties.

"Your statement that you are in accord with us in the abstract is not sufficient. We asked you, and we now ask you, to express your condemnation of the specific acts of crookedness and political corruption which have been brought to public attention.

"We asked you, and we now ask you, to lend the weight of your influence, personal and official, to the correction anad punishment of this crookedness and political corruption.

"As citizens, we have a right to ask that you as mayor of the city place yourself definitely on record. Won't you do so?"

BONDS FIXED FOR SIX IN BASTROP

(Continued from First Page)

state board of health; A. P. Carter, a member of the parish police jury and allegedly an employe of the state conservation department; Chester Neatherland, Bastrop alderman and allegedly a state board of health inspector and Miss Lola Miller, reputed holder of another state job, all indicted under the "deadhead" statute.

The sheriff said bonds had been fixed at $500 each for Neatherland, Carter and Matheny and $300 for Terzia, Todd and Miss Miller.

At 7 p.m. Sheriff Carpenter, asked if the warrants had been served, said "there's no hurry about it. I didn't see the warrants until late this afternoon." He added none would be executed until Monday.

In the meantime, circulars appeared on the streets attacking the Morehouse parish grand jury which returned the indictments and reciting benefits which the circulars said Senator Terzia had obtained for the parish, including surfacing of roads and erection of public buildings.

The indictments were believed to be the first brought by a grand jury under the two statutes in recent years. The dual office holding law is act 123 of the special legislative session of 1921 and the "deadhead" statute is act 155 of the session of 1888, an ancient law which forbids drawing a salary from the state without due service.

Terzia, a leading participant in the Friday state administration caucus which selected Governor Earl K. Long as the administration gubernatorial candidate, was alleged in the indictment to be a state senator and an agent of the state conservation department.

Todd was accused of being a deputy for the state moratorium commission while serving in the house of representatives. Long supported Todd last year in the latter's unsuccessful race for congress.

Attorney General David M. Ellison recently ruled that members of the legislature holding other state jobs must give them up and Long a few days ago announced that all legislators except those holding jobs under the elective state board of education had relinquished them.

NEW HOPE for MEN PAST 40!

GLANDS Need This Fast TONIC HELP

THIS 10-DAY TEST CALLS FOR TRIAL

Feel "old," weak, nervous, "worn out" before your time? Lack that pep and normal, healthful VIGOR that makes men so successful and popular? Want to try a special blend of tonic stimulants, compounded from a physician's prescription by a large pharmaceutical company, on a positive satisfaction or money back guarantee? No two of us are alike and we can't promise Formula 321 will work for you better or worse than it has helped so many thousands of men to come back even if only temporarily. But you owe it to yourself not to be licked and let the greatest joys of life slip by without making this test. Clip this notice, send it with your name and address for 2 week's supply. Deposit only $1 plus postage with postman on arrival (send $1 and we pay postage). If Formula 321 hasn't the power to give you the tonic and stimulating effect you want, return the empty box. Your dollar back without question. Write for Formula 321 today. Address: On-Approval Distributors, 800 N. Clark St., Dept. A-10, Chicago, Ill.

CAR PAYMENTS TOO HIGH?

Let Motors Securities Co. reduce them! See Adv. on page 12.

NEUTRALS FEAR GERMAN THRUST

(Continued from First Page)

error in cable transmission, had said Defense Minister Lieutenant-Colonel Henri Denis had announced the opening of the Albert canal dikes. This was due to the word "denies" being received as "denis.")

A small area of reclaimed land in Utrecht province, 35 miles southeast of Amsterdam, was flooded as engineers considered the water level favorable for the experiment.

While the possibility of being involved in the war is not overlooked, informed sources said that despite several incidents of neutrality violation by the belligerents, the Netherlands and Belgium expected their frontiers to be respected and were not alarmed by troop concentrations along their borders.

If invasion came from either side, however, both the Netherlands and Belgium have dikes which could be opened to halt the invaders' advance.

TIDE OF TROOPS STAGING ATTACK

(Continued from First Page)

a forced landing. Also one German plane was reported lost.

GERMANS INCREASE VIGOR OF ATTACKS

PARIS, Sept. 23.—(AP)—German forces today increased the vigor of their attacks against a 60-mile sector of France's western front positions, and French advices said the Germans were operating under the eyes of Adolf Hitler and Colonel-General Walther von Brauchtisch.

Military observers said it was too early to tell whether this was the beginning of an expected major German offensive, but the pressure coincided with the reported arrival of the fuehrer and his army commander in chief at Germany's westwall.

The two German leaders were said to have come from Poland, where the fighting was confined to the siege of Warsaw and mopping up operations in other sections.

(It was reported from Berlin that Hitler stood on the heights within sight of Warsaw Friday. Von Brauchtisch had left the eastern front previously.)

The German assaults on the western front extended all the way from the Saarbruecken area, the key to Nazi positions on the northern flank, south of Bienwald forest, where the French frontier juts farthest into Germany to meet the Rhine.

German units assumed the initiative immediately when the Soviet Russian invasion of Poland pulled up the methodical French advances into German territory.

Throughout the first few days of the week German patrols raided sector after sector testing the strength of French positions established on German soil.

An ominous calm settled down over the western front Friday morning. It lasted until late afternoon, when the Germans attacked simultaneously French outposts from Saarbruecken to Laterbourg after preparatory artillery fire.

Heavy fighting lasted throughout the night.

French advices from the front said the Poilus held their lines and stopped the Germans with counterattacks which gained what military observers considered to be several new strategic positions.

The heaviest German attack was against the wooded highlands in the Blies valley about 12 miles east of Saarbruecken.

In their attacks on the heights east of Saarbruecken the Germans were reported to have used full battle formation, sending wave after wave of assault troops against the French positions as contrasted with previous raiding party operations.

The brunt of the German attack was borne by three companies of assault guards whose total strength was reported to be just under 500. The French described the German battalion's attack as "particularly tenacious."

Advices from the front said that as fast as the Germans were driven back by field guns firing point blank, machine-guns and automatic rifles, they reformed their lines and surged out to renew their assault.

Military information from the front said the Germans had rushed troops from Poland—released by Russia's invasion—and sent them into almost immediate action in the west against the French.

Although Nazi propaganda Minister Paul Joseph Goebbels declared two days ago that Germany had no intention of violating the neutrality of Belgium, the Netherlands or Luxembourg, the French general staff has not accepted his statement at face value.

France was reported speeding production of mechanized military units for fear the Nazis might strike through neutral nations in an effort to turn the flanks of the Maginot line.

FRANCE PLANS FINISH FIGHT AGAINST NAZIISM

PARIS, Sept. 23.—(AP)—In answer to Premier Mussolini's speech, an authorized spokesman tonight defined France's diplomatic position as one of determination to fight to the finish against Nazilism.

The Italian premier's speech today was not delivered immediately to the French press, but reports received by official quarters from Rome said he reiterated his September 1 offer of mediation in the European conflict and implied the hope that peace could be made on the basis of acceptance of German subjugation of Poland.

(Mussolini advised Britain and France it was a "vain illusion" to try to reconstruct Poland and added that realization of this could avert a clash between the armies of Germany, Britain and France.)

The French spokesman said France's reply was an emphatic "No."

The French stand was summarized in three points:

1. France appreciated Italian efforts for peace, as demonstrated by her acceptance in principle of Italy's note of September 1 proposing negotiations to avert war, and "pays homage" to Mussolini.

2. The situation, however, has been "profoundly changed" by the German conquest of Poland.

3. Since then the attitude of the French and British governments has been made clear in statements of their leaders and their accords with Poland.

Premier Daladier in his latest speech on September 21 declared "we want only one thing: complete victory."

French loyalty to the mutual assistance pact with Poland meanwhile was emphasized anew by an official reception tendered Count Szemleck, Polish undersecretary of state for foreign affairs, who arrived in Paris today.

Welcomed at the station by a delegation from the French foreign and national defense ministries, he was the first member of the Polish government to reach France since the German invasion of his country.

MEETING OF RED CROSS SCHEDULED

(Continued from First Page)

Mrs. E. O. Edgerton, Madison parish; and Mrs. John J. Nelson, East Carroll parish.

Mrs. F. P. Robinson, Morehouse parish; Mrs. J. H. Barnes, Lincoln parish; Mrs. Robert Chandler, Caddo parish; and Mrs. C. W. Phillips, Haynesville branch, will discuss the residential phase of the roll call.

The morning session is scheduled to end at 12:15 p.m., leaving a 15-minute intermission until luncheon.

W. D. Goff, chairman of the Bienville parish chapter, is listed as the presiding officer of the morning session, with Rev. W. H. Giles of the Morehouse parish chapter scheduled to give the invocation. Registration prior to the opening of the meeting will be conducted by Miss Fannie Wexler, assistant to the executive secretary of the Ouachita parish chapter.

At the luncheon scheduled to start at 12:30 p.m. E. C. Gibson, chairman of the Ouachita parish chapter, will preside. Rabbi F. K. Hirsch of the same chapter will speak, delivering an address on "The Red Cross Challenge."

The afternoon session, starting at 2 p.m. and ending at 4 p.m., will be devoted to a continuation of the analysis and panel discussion.

The business and group enrollment phase of the roll call will be discussed by Herbert Rosenhein of the Ouachita parish chapter; Frank Stubbs, Caddo parish; Harold Kaffie, Natchitoches parish; J. R. Dawkins, Union parish; Wideman Watson, Claiborne parish; and George D. Holland, Ouachita parish.

After Mrs. Mamie W. Holstein, executive secretary of the Ouachita parish chapter, has discussed the general topic of record keeping and reporting on roll call and E. W. Rice, chairman of the Bossier parish chapter, the specific matter of effective chapter publicity, Mr. Reddy will sum up the accomplishments of the day.

W. D. Cotton, chairman of the Richland parish chapter, is listed to preside over the afternoon session.

As usual, the roll call will start this year on Armistice day and continue until the conventional Thanksgiving day, November 30.

BRITISH PEOPLE 'STAY AT HOMES'

(Continued from First Page)

French poilus. There was nothing in them about military action.

Already feeling the pinch of war, the public looked forward to more unpleasantness the coming week.

Sir John Simon, chancellor of the exchequer, planned to announce his war budget on Wednesday and all expected a further boost in the income tax—some guessing as much as a shilling (20 cents) on the pound $(4.00) or a total of six shillings six pence ($1.30).

That would mean British taxpayers would pay 32.5 per cent, or nearly one third of their income, in income tax. Other tax surprises were foreseen, perhaps in the luxury field.

Many questions from members of commons about the war faced ministers during the week.

They ranged from one address to Prime Minister Chamberlain on whether a proposal for a United States of Europe might be embodied in any British peace terms to another about windows of the war office itself showing too much light in the blackout darkness.

TECH BUILDING PROBE TO BEGIN

(Continued from First Page)

awarded the contract. He added he had information that an additional $5,000 subsequently was paid to the contractors, besides "some unauthorized expenditures."

President Richardson emphasized that "it should be noted that the investigation by the Lincoln parish grand jury was suggested by the state board of education, which called the district attorney at Ruston to meet with the board in Baton Rouge Thursday night."

"Neither the state board nor any Tech official knew at the time anything at all about the irregularities that have since been brought to light," President Richardson said.

"In regard to payments made for our buildings, I wish to say that warrants are signed on architects' estimates. The principle of such signing is the same as the signing of other papers or documents. Just before commencements, for instance they bring me a stack of diplomas for my signature. I sign the diplomas but certainly do not go out and investigate each senior to see whether he is entitled to graduate. That is the job of someone else.

"I am urging a complete and thorough investigation of the Tech situation by the grand jury," the Tech president added, "and the grand jury may depend upon my fullest assistance. Incidentally, Leche hall was well under construction before I became president on August 14, 1936, but I will do my part in seeing that the whole thing is thrashed out beyond any doubt."

The district attorney conferred today with President Richardson in the latter's office.

The grand jury will meet Monday to consider "a few minor matters," Scarborough said, after which the Tech investigation is expected to begin Wednesday morning.

SPECIAL! SPECIAL!

Vanilla, Chocolate Chip, Banana Coconut, 3-Flavor Bricks. All in quarts 19c

We Do Not Deliver, Please Drive By

Watson & Aven Ice Cream Co., Inc.

409 South Grand Street

A WAR NOTICE TO THE PUBLIC

War in Europe is having its effects in Monroe. Everything is higher. October 1st Roofing and Siding will advance materially. Buy now while prices are right. Just seven more days to place your order to save money. Buy at home, from home people. Bird's products are made in North Louisiana, in the latest improved factory in the United States, using home products, Louisiana labor for Louisiana people. Bird finance is here in Monroe, so you don't need any money. You don't even have to own your home. We will roof your home with the world's best roofing, Bird's Master Bilt, 240-lb. Double Coverage for as low as $5.11 per month. Your first payment November 1st.

We will Side your home with Bird's Beautiful Asbestos Siding applied over air-tight insulation on the same plan as a roof. Don't spend your money every three years for paint, when two paint jobs will pay for permanent siding that requires no painting. Dry and warm on cold wet days and cool as a cucumber in hot, dry weather. Improve your home the Standard way. No money down, 36 months to pay. We'll even call for the payments if you ask. We are friendly home folks with the best product the market affords. Give us a trial. Get our prices before the advance. Just call 2733. It does not obligate you.

STANDARD SIDING AND ROOFING CO., Inc.

BIRD ENGINEERS

513 Walnut Street — Remember the Phone—2733

The World's Latest Market News

COTTON

New Orleans

NEW ORLEANS, Sept. 23.—(AP)—Week-end liquidation and hedge selling caused a slight downward tendency in cotton futures here today and closing prices were steady at net declines of 2 to 5 points.

	Open	High	Low	Close	
Oct.	9.16	9.17	9.14	9.14	off 2
Dec.	8.86	8.87	8.83	8.84	off 5
Jan.	8.78	8.78	8.77	8.77	off 4
Mch.	8.66	8.68	8.64	8.65	off 4
May	8.47	8.48	8.41	8.43	off 4
July	8.28	8.31	8.26	8.27	off 2

SPOT COTTON

NEW ORLEANS, Sept. 23.—(AP)—Spot cotton closed steady 5 points lower. Sales 10,910; low middling 7.69; middling 9.04; good middling 9.39; receipts 11,526; stock 478,895.

AVERAGE COTTON PRICE

NEW ORLEANS, Sept. 23.—(AP)—The average price of middling cotton today at 10 southern spot markets was four points lower at 8.92 cents a pound; average for the past 30 market days 9.01 cents a pound.

New York

NEW YORK, Sept. 23.—(AP)—The cotton futures market closed 2 to 6 points net lower today after displaying an irregular trend through most of the morning.

The usual Saturday hedge selling was rather heavy and accounted for most of the pressure on the market. Hedges came in through cooperative accounts. New Orleans operators sold actively in October but these contracts were well taken by shorts who were covering before first notice day on Tuesday.

The trade again lent principal support in the form of price fixations through leading spot interests while some foreign buying was noted early.

	Open	High	Low	Last	
Oct.	9.03	9.05	9.00	9.01	off 2
Dec.	8.77	8.78	8.72	8.73-75	off 5
Jan.	....	....	....	8.66n	off 3
Mch.	8.60	8.62	8.54	8.56-57	off 2
May	8.39	8.42	8.33	8.34	off 3
July	8.21	8.21	8.15	8.15	off 6

Middling spot 9.08, off 5.
(n)—Nominal.

Cottonseed Oil

New Orleans

NEW ORLEANS, Sept. 23.—(AP)—Cottonseed oil closed steady; bleachable prime summer yellow 7.55 nominal; prime crude 6.37 1-2 nominal. Sept. 6.95b; Oct. 7.02; Dec. 7.11b; Jan. 7.19b; March 7.30b; May 7.42b.
(b)—Bid.

New York

NEW YORK, Sept. 23.—(AP)—Bleachable cottonseed oil futures closed 4 to 10 higher. Sales 151 contracts. Oct. 7.50b; Dec. 7.60; Jan. 7.65b; March 7.79b; May 7.91.
(b)—Bid.

CHICAGO GRAIN

CHICAGO, Sept. 23.—(AP)—Wheat futures late today recovered nearly all of early losses that ranged to nearly a cent a bushel.

Trade was light during the entire session, with speculative traders apparently unwilling to make new commitments. What trade there was consisted chiefly of evening up operations. Weakness at Winnipeg, where prices declined about 1 1-2 cents at times, was a factor in the early downturn here.

Wheat here closed unchanged to 1-4 lower, December 86 1-4 to 3-8, May 87 1-8 to 1-4; corn 1-4 to 5-8 down, December 54 3-4 to 7-8, May 57 5-8 to 3-4; oats unchanged to 1-8 lower.

	Open	High	Low	Close
WHEAT—				
Dec.	86¼-86	86⅜	85⅝	86¼-⅜
May	87⅜-½	87⅜	86⅝	87⅛-¼
July	86½	86½	85⅝	86¼
CORN—				
Dec.	54¾	55	54⅜	54¾-⅞
May	57⅞-¾	57⅞	57½	57⅝-¾
July	58⅛	58⅜	58⅛	58⅜
OATS—				
Dec.	34½-⅜	34¾	34⅜	34½
May	35¼	35⅜	35⅛	35⅜
July	35¼	35¼	34⅞	34¾
SOY BEANS—				
Oct.	....	....	....	85
Dec.	84	85¼	84	85¼
May	....	....	....	87¼
RYE—				
Dec.	54¼	55	54⅛	55
May	57⅜	57⅝	56⅞	57⅝
LARD—				
Sep.	7.80	7.80	7.77	7.80
Oct.	7.75	....	....	7.75
Dec.	7.67	7.67	7.65	7.67
Jan.	7.75	....	....	7.75
May	....	....	....	8.30
BELLIES—				
Sep.	....	....	....	8.25

JOHN B. FILHIOL IN SOLON'S RACE

(Continued from First Page)

southern part of the parish. He has been unusually active in civic and fraternal circles.

Mr. Filhiol is the first candidate to announce for representative. Paul Fink and W. B. Inabnet are the incumbents. Neither is expected to seek re-election.

Three companies are now planning to manufacture airplanes using Duramold (wood fibers and synthetic resins combined by heat and pressure).

Oil And Gas News

NEW ORLEANS, Sept. 23.—(AP)—The weekly report of the Louisiana department of conservation, today reflected the recent spurt in drilling and prospecting, with 25 permits for new operations issued and 22 wells completed.

Completions reported, dating from June 14 through September 16, but with most of them in September, showed a total initial daily production of 5,771 barrels.

Prominent in the development of the state's oil picture, as shown by the report were the Golden Meadow field in LaFourche parish, with four completions; the University field in East Baton Rouge parish, with three completions, and the West Charenton field in St. Mary parish, with four completions.

Increased activity was evidenced in Caddo parish, for which 10 permits for drilling operations were issued.

Average daily production for the week ending September 16 was estimated at 66,305 barrels from north Louisiana and 176,298 barrels from gulf coast Louisiana, totaling 242,603 barrels.

Completions, the name of the producer and of the well and initial daily production of each well follow:

Bancroft field, Beauregard parish, Republic Production company, Columbia L. and T. company No. 10, 360 barrels through 3-16ths inch choke.

Bayou des Allemands, LaFourche parish, Amerada Petroleum corporation, Gheens No. 2, 171 barrels through 1-2 inch choke.

Caillou Island, Terrebone parish, The Texas company, State-Caillou Island No. 58—150 barrels through 3-16th inch choke.

Charenton, St. Mary parish, Pan American Production company, E. J. Robichaux No. 7—7.38 barrels, open flow, and same company, A. Veeder company Inc., No. 19, 231.96 barrels open flow.

Chenneyville field, Rapides parish, Gulf Refining company, Mrs. Lena Bickerstaff No. 1—389.52 barrels through 1-4-inch choke.

Cotton Valley field, Webster parish, Stanolind Oil and Gas company, Pardee No. 2—248.40 (distillate) through 20-64th-inch choke.

Eola field, Avoyelles parish, Amerada Petroleum corporation, R. L. Whitlow No. 2—681.72 barrels through 1-4-inch choke.

Golden Meadow, LaFourche parish, St. Mary Oil company, Ledet No. 1 unit No. 7 and No. 8—227 barrels through 1-4-inch choke; Terouche Oil company, Rudolph Cheramie No. 1—192 barrels through 10-64ths inch choke; The Texas company (two wells) Falgout Holding No. 1, 308 barrels through 10-64ths-inch choke, and Deramee No. 1—471.72 barrels through 12-64ths-inch choke.

Iberia field, Iberia parish, The Texas company, Francis M. Compton No. 1—145.80 barrels through 5-16ths-inch choke.

LaFourche Crossing field, LaFourche parish, Mikton Oil company, Martinez No. 2 (discovery well)—450 barrels through 3-16ths-inch choke.

Plumb Bob field, St. Martin parish, The Texas company, St. Martin Land company M. Fee No. 12 (discovery well) —437.40 barrels through 14-16ths-inch choke.

University field, East Baton Rouge parish, William Helis (two wells) Duplantier D-W—240 barrels through 12-64ths-inch choke and Materiste No. 2—384 barrels through 12-64ths-inch choke, and T. G. Markley and Crosby, Knox, Amiss and Farnb No. 4—171 barrels through 9-16ths-inch choke.

West Charenton field, St. Mary parish, H. J. Dearman et al, Mrs. Sidney Kern No. 3—66.24 barrels, open flow; Techeland Oil company, W. C. Hertel et al No. 7—115.92 barrels through 1-4-inch choke; H. J. Dearman et al (two wells) Mrs. Sidney Kern No. 2—225.80 barrels, open flow, and Mrs. D. Boudreaux No. 1—66.24 barrels, open flow.

Permits issued follow:

LaFourche parish (two permits, Golden Meadow field) C. H. Brown-J. L. Woods; Marr-Vaughn.

Iberville parish, Humble Oil and Refining company; Shell Oil company, Inc., (two permits).

Acadia parish, Providence Oil corporation of Texas.

Cameron parish, Shell Oil company, Inc.; Union Sulphur company.

East Baton Rouge parish, William Helis et al.

Jefferson Davis parish, Stanolind Oil and Gas company.

Caddo parish, J. W. Bailey, Mrs. O. P. Clement, W. L. Hamilton, A. R. Hancock, Jones Oil company, Inc., Joe G. Strahan (two permits); The Temple Oil corporation, The Texas company, and M. M. Travis and Red Iron Drilling company.

Morehouse parish, United Carbon company.

Rapides parish, Gulf Refining company; Sid W. Richardson.

Sabine parish, The Hunter company; M. Lanza.

Butter And Eggs

CHICAGO, Sept 23.—(AP)—Butter, receipts 735,913; firm; prices unchanged. Eggs 6,799; easy, fresh graded, extra firsts, local 18 1-2; cars 19 1-4; other prices unchanged.

MARKETS AT A GLANCE

NEW YORK, Sept. 23.—(AP)—Stocks irregular; rail equipments higher. Bonds improved; U. S. governments in better demand. Curb steady; changes narrow. Foreign exchange even; sterling holds its ground. Cotton mixed; trade buying, scattered hedging. Sugar lower; Wall Street liquidation. Coffee improved; trade and European support.

CHICAGO—Wheat closed unchanged to 1-4 down in slow trade. Corn closed 1-4 to 5-8 down with wheat. Cattle nominally steady. Hogs nominally steady.

NEW YORK STOCKS

By Victor Eubank

NEW YORK, Sept. 23.—(AP)—Stock market buyers got behind rail equipments and specialties in today's brief session and neglected many of the recently strong war issues.

There was little change in the news picture, from a market standpoint, although domestic business promise remained sufficiently bright to bolster selected stocks throughout.

An assortment of former favorites were unable to get ahead and, while gains ran to a point or so in the popular groups, minus signs were fairly well distributed at the close.

Dealings were sluggish from the start and transfers for the two hours were around 600,000 shares, or about one-half the volume last Saturday.

Part of the day's timidity was attributed by brokers to the belief of some in Wall Street that the battle over the neutrality law in congress might be drawn out to such an extent as to stem market bullishness. At the same time, the concensus seemed to be that the president's proposals for lifting the arms embargo would eventually be adopted.

While European war bulletins were watched closely in financial quarters, less excitement over the conflict abroad was evident in boardrooms.

Stimulating carrier equipments, and also enabling rails to keep their balance, were forecasts freight loadings late in October would jump to a weekly aggregate of between 880,000 and 900,000 cars, a peak since October, 1930. Also the American Association of Railroads announced class 1 carriers for July had net income of $6,578,000 against a deficit of $3,885,000 in the corresponding month of 1938.

Steels displayed scant animation, although some analysts estimated next week's mill operations would rise to around 83 or 84 per cent of capacity, which would compare with 79.3 per cent in the current week.

(FINAL QUOTATIONS)

Adams Express	10½
Air Reduction	65¼
Alaska Juneau	6⅝
Alleghany Corporation	1¼
Allegheny-Ludlum Steel	25¾
Allied Chemical & Dye	192
Allied Stores	9⅛
Allis-Chalmers Manufacturing	45¼
American Can	112
American Car & Foundries	36¼
American Ch & Cable	23½
American Commercial Alcohol	9½
American & Foreign Power	2⅞
American Hide & Leather	7⅝
American Ice	2¼
American Locomotive	27½
American Metal	27
American Power & Light	5⅞
American Rad & St S	10
American Rolling Mills	21¼
American Smelting & Refining	57¾
American Steel Foundries	38⅞
American Sugar Refining	28¼
American Tel & Tel	160½
American Tobacco B	77½
American Water Works	13⅝
American Woolen	14⅞
American Zinc L & S	9⅝
Anaconda Copper	34
Armour Illinois	7¼
Armstrong Cork	37
Associated Dry Goods	8⅝
Atchison T & S F	31⅞
Atlantic Coast Line	23¼
Atlantic Refining	23¾
Atlas Corporation	8⅝
Aviation Corporation	6⅝
Baldwin Locomotive ctf	19½
Baltimore & Ohio	7⅞
Barnsdall Oil	16⅞
Bendix Aviation	29½
Bethlehem Steel	92⅝
Blaw-Knox Company	14⅞
Boeing Airplane	27⅞
Borden Company	21⅞
Borg-Warner Company	26
Bridgeport Brass	14⅝
Briggs Manufacturing	23¼
Brooklyn-Manhattan Transit	12⅛
Bucyrus-Erie	10⅛
Budd Manufacturing	7¼
Budd Wheel	5¼
Bulova Watch	28
Burroughs Adding Machine	13½
California Packing	28
Callahan Z-Lead	2½
Calumet & Hecla	9⅛
Canada Dry Ginger Ale	14⅝
Canadian Pacific	4⅞
Case J I Company	89½
Caterpillar Tractor	61⅞
Celanese Corporation	26⅝
Celotex Corporation	10¼
Cerro De Pasco	41¾
Chesapeake & Ohio Railroad	43
Chicago & North Western	⅞
C M St P & P	¾
C M St P & P pf	1¼
Childs Company	6⅝
Chrysler Corporation	87⅞
Clev Graph Br	31⅞
Colgate-Palm-Peet	13¾
Colorado Fuel & Iron	24½
Columbia Gas & Electric	7⅞
Commercial Investment Trust	48¾
Commercial Solvents	14
Commonwealth & Southern	1⅝
Consolidated Aircraft	26⅞
Consolidated Edison	29⅞
Consolidated Oil	9
Container Corporation	14¾
Continental Bakeries B	1⅝
Continental Can	50¼
Continental Insurance	37
Continental Motors	3¼
Continental Oil Delaware	30⅞
Corn Products	60½
Coty Incorporated	4¼
Crane Company	29
Crown Zellerbach	15⅝
Cuban-American Sugar	9¾
Curtiss-Wright	7¾
Curtiss-Wright A	27⅛
Deere & Company	23¼
Delaware & Hudson	24¾
Delaware Lack & West	7¾
Distillers Corporation-Seagrams	14⅝
Dome Mines	23⅛
Douglas Aircraft	76¾
Du Pont De Nemours	182½
Eastman Kodak	156½
Electric Auto Lite	37⅞
Electric Boat	15⅝
Electric Power & Light	9
Electric Power & Light pf	33⅝
Engineers Public Service	11⅞
Erie Railroad	2½
Evans Products	11⅝
Federal Motor Truck	4¾
Firestone Tire & Rubber	24
Flintkote Company	17⅝
Foster Wheeler	22¾
Freeport Sulphur	34½
General Cable	13½
General Electric	41¾
General Foods	41½
General Gas & Electric A	⅞
General Motors	54
General Railway Signal	25
General Tire & Rubber	21¾
Gillette Safety Razor	6¼
Gimbel Brothers	9¼
Goodrich B F	22⅛
Goodyear Tire & Rubber	28⅝
Graham-Paige Motor	⅞
Great Northern Iron Ore ctf	20¼
Great Northern Railway pf	30
Greyhound Corporation	16⅛
Hecker Products	11¾
Homestake Mining	53½
Houd-Hershey B	14¾
Houston Oil	8
Hudson Motor	6⅝
Illinois Central	14⅝
Industrial Rayon	27
Inspirational Copper	16½
Interlake Iron	16¼
International Harvester	70
International Hydro-Electric A	5¾
International Mer Marine	11¾
International Nickel Can	39
International Paper & Power pf	45⅝
International Tel & Tel	5
Johns-Manville Products	79⅞
Kennecott Copper	42⅝
Kresge S S	24⅛
Kroger Grocery	25½
Lambert Company	15¼
Lehigh Port C	20½
Lehigh Valley Railroad	5⅜
Libbey-Owens-Ford Glass	47½
Liggett & Myers B	97
Loew's Incorporated	33
Lone Star Cement	42½
Long-Bell Lumber A	4⅝
Louisville & Nashville	61¼
Mack Trucks	29½
Macy R H Company	31½
Marine Midland	5⅜
Marshall Field	16⅞
Masonite Company	34¾
Mathieson Alkali	38¼
Mengel Company	5¼
Miami Copper	11½
Mid Cont Pet	16⅝
Minn-Moline Company	5⅞
Mission Corporation	12⅞
Missouri Kansas & Texas pf	6½
Missouri Pacific	1
Montgomery Ward	54
Motor Wheel	16
Murray Corporation	6⅞
Nash-Kelvinator	6¾
National Biscuit	22⅞
National Cash Register	16⅞
National Dairy Products	15⅝
National Distillers	23
National Lead	23⅝
National Power & Light	8⅝
National Steel	78¾
National Supply	12¼
Newport Industries	16⅝
New York Central Railroad	20⅝
N Y N H & H	1⅝
Norfolk & Western	200
North American Aviation	20¾
North American Company	22
Northern Pacific	11⅞
Ohio Oil	9⅞
Oliver Farm Equipment	25¼
Omnibus Corporation	1
Otis Elevator	18
Otis Steel	14⅞
Owens-Illinois Glass	61¼
Pacific Gas & Electric	30⅞
Packard Motor	3⅞
Paramount Pictures	7
Park Utah Cons Min	3
Pathe Film	10⅝
Penney J C	89
Pennsylvania Railroad	25
Phelps Dodge	45¾
Philip Morris	83¾
Phillips Petroleum	45½
Pittsburgh Screw & Bolt	10½
Plymouth Oil	22
Procter & Gamble	61⅝
Public Service New Jersey	38⅞
Public Service New Jersey 8 pc pf	147
Public Service New Jersey 7 pc pf	129
Public Service New Jersey $5 pf	101⅞
Pullman Company	39⅞
Pure Oil	10⅝
Purity Bakeries	13½
Radio Corporation of America	5¾
Radio-Keith-Orph	1½
Reading Company	19
Remington Rand	12¼
Reo Motor Car	1⅛
Republic Steel	28
Reynolds Tobacco B	38
Richfield Oil	8½
Safeway Stores	42
St Louis & San Francisco	⅝
Schenley Distilleries	13¼
Seaboard Air Line	⅛
Seaboard Oil	22
Sears Roebuck	78½
Servel Incorporated	14⅝
Shell Union Oil	15⅛
Simmons Company	22¼
Skelly Oil	23½
Socony-Vacuum Oil	14
Southern Pacific	16⅞
Southern Railway	18⅝
Sparks Withington	2⅞
Sperry Corporation	48¼
Spiegel Incorporated	12
Standard Brands	6¼
Standard Gas & Electric $4 pf	7¾
Standard Oil California	31⅞
Standard Oil Indiana	28¼
Standard Oil New Jersey	51
Stewart-Warner Corporation	11
Stone & Webster	12⅞
Studebaker Corporation	7¾
Sunshine Mining	9¼
Superior Oil	3⅛
Swift & Company	23½
Tennessee Corporation	7⅛
Texas Corporation	48
Texas Gulf Sulphur	37⅞
Texas Pacific C & O	10¼
Texas Pacific Land & Trust	7⅞
Thompson-Starrett Company	2⅞
Tide-Water A Oil	13
Timken-Detroit Axle	17⅞
Timken Roller Bearing	51⅞
Transamerica Company	7
Trans & West Air	9¾
Tri-Cont Corporation	3¾
Twentieth Century-Fox Film	12¾
Underwood-Elliott Company	42
Union Bag & Paper	11¾
Union Carbide	92
Union Oil California	18¼
Union Pacific	102
United Air Lines	10⅞
United Aircraft	44¾
United Corporation	3
United Drug	6
United Fruit	87½
United Gas Imp	13½
United States & For Sec	10
United States Gypsum	71
United States Industrial Alcohol	27
United States Rubber	43
United States Smelt R & M	67½
United States Steel	78
United Stores A	2
Vanadium Corporation	37
Walworth Company	7
Warner Brothers Pictures	4
Western Maryland	5⅛
Western Union Telegraph	34⅞
Westinghouse Air Brake	36⅜
Westinghouse El & Mfg	115¾
White Motor	13
Wilson & Company	6⅝
Woolworth F W	38¼
Yellow Truck & Coach	19⅞
Youngstown Sheet & Tube	53½
Zenith Radio	17¼
Zonite Products	3¼

Livestock

CHICAGO, Sept. 23.—(AP)—(USDA)—Salable hogs 200; total 3,700; salable supply fresh hogs too small to make a market; undertone steady; few head around 180 lbs. averages 7.75; quotable top 8.00 for strictly choice medium weight butchers if available; few good 280-400 lbs. packing sows steady at 6.75-7.25; shippers took none; estimated holdover 1,000.

Salable cattle 700; salable calves 100; compared Friday last week: yearlings steady; medium weight and heavy steers 25 lower; trade very uneven but close strong and measurably over week's low time; good to choice fed steers and long yearlings predominated; yearlings assuming premium position over comparable steers scaling 1,200 lbs. upward; extreme top 11.50, paid for 1,000-lb. yearling steers.

Salable sheep 200; total 1,200; late Friday: Spring lambs strong to 15 higher; yearlings at full advance; native spring lambs 9.25-9.50; westerns 9.50; good to near choice yearlings 7.90-8.65; native slaughter ewes steady, 3.00-4.00 mostly.

DAILY COTTON TABLE

Port movement:	Mdlg.	Rects.	Exports	Sales	Stocks
New Orleans	9.04	11,526	....	10,910	478,895
Galveston	8.85	12,794	2,565	466	661,513
Mobile	8.93	713	....	183	56,327
Savannah	9.05	561	....	250	147,244
Charleston	....	481	....	......	53,341
Wilmington	....	1	....	......	7,805
Norfolk	9.15	111	....	59	34,540
Baltimore	....	......	....	......	975
New York	9.08	......	....	500	100
Boston	....	......	....	......	611
Houston	8.86	12,221	5,261	12,416	766,217
Corpus Christi	....	703	....	......	106,034
Minor ports	....	......	....	......	272,968
Total Saturday	.....	39,111	7,826	24,784	2,586,570
Total for season	.....	1,403,376	646,424		

Interior movement:	Mdlg.	Rects.	Shpmts.	Sales	Stocks
Memphis	8.85	15,694	10,062	30,259	621,744
Augusta	9.24	2,340	740	1,379	147,177
St. Louis	....	371	371	......	2,002
Little Rock	8.85	1,184	104	1,900	152,962
Dallas	8.44	....	....	14,500	....
Montgomery	8.85	....	....	159	....
Atlanta	9.40	....	....	....	....
Total Saturday	.....	19,589	11,277	48,197	923,885

U.S. COAL GOES TO SCANDINAVIA

Latin-American Countries Formerly Buying From Europe Also Place Orders

WASHINGTON, Sept. 23. — (AP) — American cargo coal was on the high seas today en route to the Scandinavian countries for the first time in 12 years and more of it was en route or under order to Latin-American countries which have depended chiefly for the fuel on nations now at war.

Arthur Hale of the Coal Export association confirming the increased shipments, said he would not predict any rosy export future for the domestic mining industry, however.

Continued shipments to Scandinavia, he said, "will depend on whether Germans retain control of the Baltic; the Latin-American trade will depend in part on what England is able to do."

Two transatlantic ships left Hampton Roads a few days ago, one with 9,000 tons bound for Gothenburg, Sweden, another with 8,000 tons consigned to Oslo, Norway. Hale said two more ships with total coal cargoes of 10,800 tons for Norway had been chartered for October loading, either at Hampton Roads or Baltimore.

Hale said there was a shipload of coal out of an American port Thursday for Buenos Aires and two on Wednesday for Rio de Janeiro and Rosario, the Argentine.

The United States probably would take over most of the Brazilian coal markets for the duration of the war, Hale said. Germany sold $5,000,000 worth of the fuel there last year. The Argentine, however, is principally a British market. In 1937 it imported nearly $11,000,000 worth of British coal.

Scandinavian countries had not imported United States coal since the British coal strike in 1926, Hale said. He added that if Germany were able to operate the mines it took over in Poland, and maintained control of the Baltic, it could supply all the Scandinavian coal needs except perhaps those of Norway. He said Poland had been exporting 10,000,000 tons of coal annually.

"Contrary to what many people thought," said Hale, "our coal exports during the World war were not enormous. They increased, but not as much as some thought. We did, however, have huge increases in 1920, during the rehabilitation period."

CONTRACTS AWARDED

TALLULAH, La., Sept. 23. (Special) —Contracts have been let by the Madison parish police jury to J. K. Post for filling in and terracing the yard of the new Madison parish courthouse and to C. C. Weatherly for remodeling the old jail, which will be converted into an office building.

CAR PAYMENTS TOO HIGH?

Let Motors Securities Co. reduce them! See Adv. on page 12.

HOME OF MONROE MOTOR COMPANY

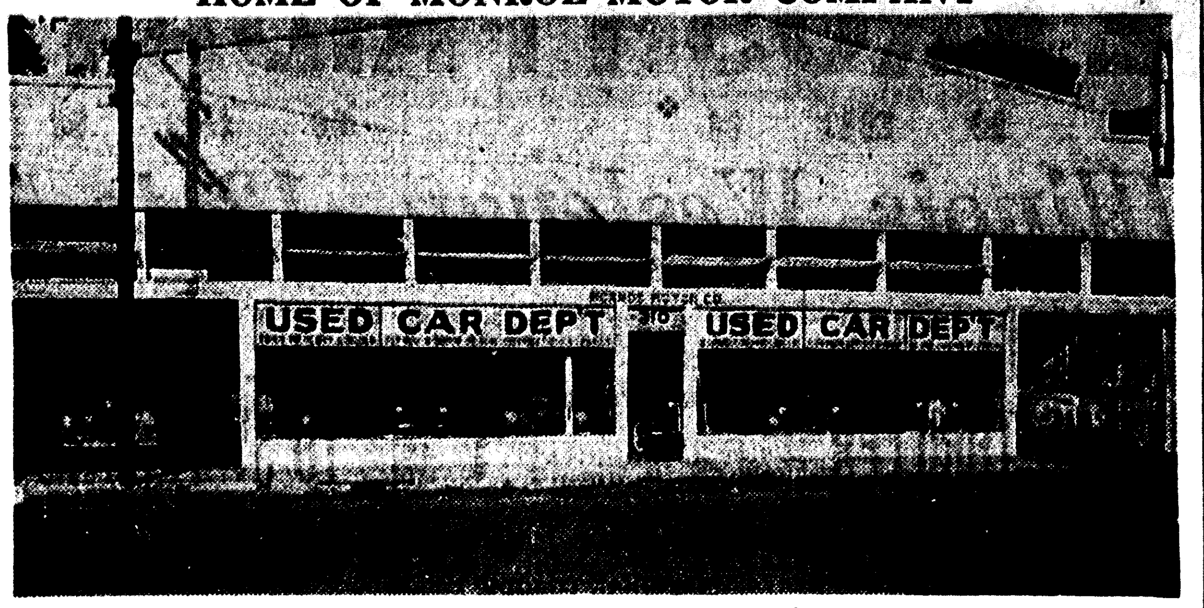

AIRCRAFT PLANT PROGRAM RUSHED

$300,000,000 Expansion May Be Completed Six Months Ahead Of Schedule

WASHINGTON, Sept. 23.—(AP)—Wheels of American aircraft plants have been so speeded up, especially since the start of the European war, that the $300,000,000 expansion of the army air crops may be attained six months or more ahead of schedule.

The estimate of the time saving came today from authoritative sources after an unofficial survey disclosed that about half the factories engaged in turning out more than 3,000 warplanes have put on double shifts of workers recently.

Other manufacturers have indicated an intention to follow suit, with the result that virtually all plants working on military plane contracts are expected to be operating at twice normal speed by the end of the year.

The faster production pace was set voluntarily by some of the larger manufacturers, with at least passive encouragement from the war department.

The army has accelerated the recruiting of 25,139 additional mechanics and other specialists sought by next June 30. And the training of pilots has kept pace with schedule, so that no delay has been indicated in providing the men for the force of at least 5,500 planes which congress authorized.

The original goal for completion of the more than 3,000 new planes was June 30, 1941, but fast moving production lines promise to advance this to late next year, it was said.

Without disclosing its identity, authorities said one plant handling a large army order was slightly more than five months ahead of schedule, and several others were nearly as far in advance.

During 1938, 700 persons were killed in collisions between automobiles and bicycles.

AL GREEN
Proprietor of Monroe Motor Company.

UNUSUAL VALUES IN USED CARS OFFERED

Revolutionizing the used car industry of this area, the Monroe Motor Sales company, 310 Walnut street, is offering to used car buyers of Monroe and vicinity a saving of many dollars on cars bought through the newly established Monroe firm, according to Al Green, manager, who has 20 years' experience in the automobile industry.

All cars are sold by the company on a 50-50 guarantee, Mr. Green stated.

Prospective used car buyers are being urged to take advantage of this "new deal" in used car prices.

Mr. Green also invites the public to visit the Monroe Motor Sales company, see the clean, late model cars and get acquainted with the firm's easy down payment plan.

ACCUSED OF INCEST

Herbert Farley, 46, of Richland parish, was being held in the Ouachita parish jail here yesterday on a charge of incest, according to a report by Sheriff Milton Coverdale.

COTTON GINNINGS NEAR 2 MILLION

Higher Grades Than Last Year Reported In Number Of States

MEMPHIS, Tenn., Sept. 23.—(AP)—Cotton ginnings moved toward the two-million-bale mark in this section today with the United States agricultural marketing service reporting higher grades prevailing in Mississippi, Louisiana, Arkansas and Tennessee than that ginned during the corresponding period last year.

The service's semi-monthly report disclosed 1,280,191 bales were ginned in the four-state area prior to September 16 this year compared with 1,234,528 to the same date last year. Louisiana, the report revealed, was responsible for the increase, ginning 382,593 bales, a gain of 78,634 bales. Louisiana's current cotton ginnings are "much higher in grade," the report added, with approximately 28 per cent "strict middling and better in grade and 45 per cent middling, compared with 18 and 35 per cent, respectively last season."

Mississippi gins turned out 528,764 bales prior to September 16, about 20,000 bales fewer than the total ginned to the same date last year. The service reported the staple high in grade with 46 per cent strictly middling or better and 41 per cent middling.

Arkansas and Tennessee ginnings also lagged behind the 1938 pace with 342,050 and 26,784 bales compared with 346,230 and 36,030. Both states reported higher grades than last season.

Sixty-three per cent of Tennessee cotton ginned, the report declared, was strict middling and better in grade, compared with 39 per cent during the same period last year. Arkansas reported 48 per cent strict middling and higher.

It is estimated by traffic experts that the use of hand signals by motorists would decrease the accident rate by 10 to 15 per cent throughout the country.

COMMODITIES GIVEN TO PARISH NEEDY

Surplus commodities with a fair market value of $6,064 were distributed to 5,651 residents of Ouachita parish during August, A. R. Johnson, state welfare commissioner, said Saturday.

Mr. Johnson said that, in addition to help given needy persons who received the commodities, farmers benefited by the removal of surplus agriculture products from the market.

The police jury, the intake and certification bureau, the public welfare department and the WPA all cooperated in distributing the commodities, which were furnished by the Federal Surplus Commodities corporation.

SHRIMP PRICE BOOSTED

BILOXI, Miss., Sept. 23.—(AP)—Union officials said today that the fishermen's union and eight factories had reached an agreement whereby the fishermen would receive a one-dollar barrel increase asked for shrimp. Factories signing the agreement were ready to resume operation Monday following a cessation of work during a short strike, which still will affect a few large plants.

RHEUMATISM

Relieve Pain in Few Minutes [illegible]

To relieve torturing pain of [illegible] Neuritis, Neuralgia, or Lumbago, in a few minutes, get NURITO, the [illegible] used by thousands. Dependable [illegible] Does the work quickly. Must relieve [illegible] pain, to your satisfaction, in few minutes or your money back. Don't suffer. Ask your druggist today for NURITO on this [illegible]

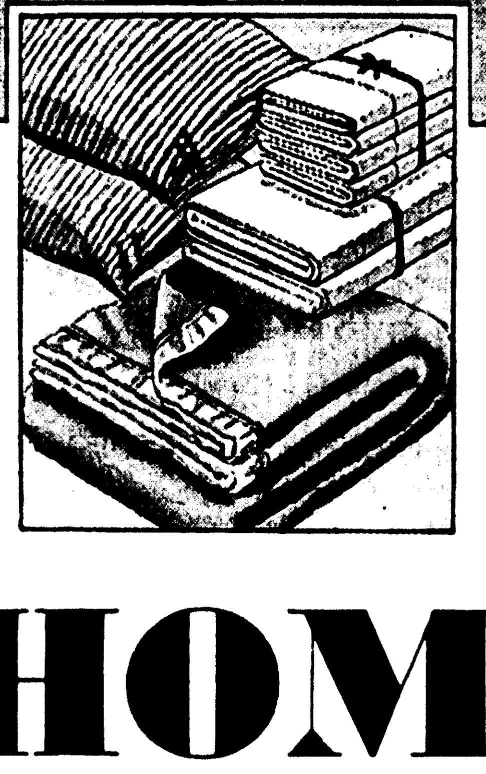

15-Pc. Bedroom Outfit

Everything Including Pillows

•Poster Bed •Round Mirror Vanity •Bench •Chest •Spring •Mattress •Blanket •Comfort •3-Piece Lamp Set •2 Pillows •Picture •Throw Rug

$79.50

This value is so obvious we suggest early visit to the store. Easy terms! No interest! No carrying charge!

HOME FURNITURE CO., Inc.

501-511 DeSiard Phone 3040 Monroe, La.

PICTURES DON'T LIE!!!

Pictorially displayed before your eyes is a panorama of our show room with our large selection of slightly used cars. We are authorized licensed dealer No. 869. We can truthfully say that these are the most astounding values ever offered to the used car buyer.

AISLE NO. 1

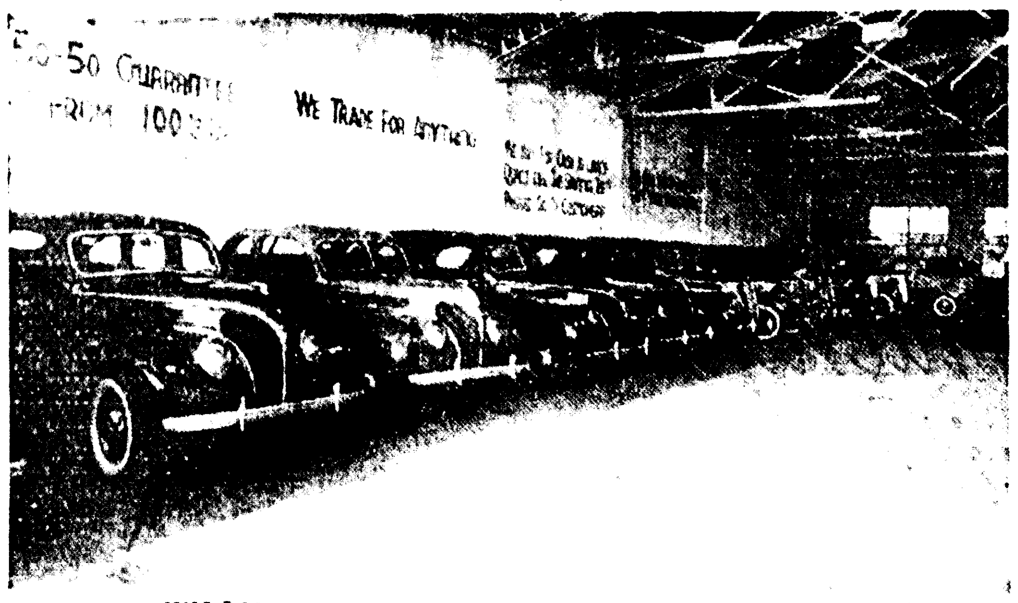

AISLE NO. 2

AISLE NO. 3

1936 WILLIS SEDAN $49	1936 OLDSMOBILE 6 2-DOOR $295	1936 DODGE SEDAN $295
1936 PLYMOUTH 2-DOOR—Trunk $195	1937 OLDSMOBILE DELUXE 2-DOOR $365	1937 PONTIAC 6-CYLINDER SEDAN $395
1938 PLYMOUTH COUPE $395	1938 FORD 60 TUDOR—New White Side Tires, Radio $465	1938 DODGE $495
1937 PACKARD COUPE—Radio $395	1935 CHEVROLET $115	1937 FORD 60 TUDOR $285
1938 BUICK COUPE $545	1937 CHEVROLET $365	1938 INTERNATIONAL PICK-UP $295
1939 PLYMOUTH DELUXE 2-DOOR $595	1935 FORD COUPE $165	1934 OLDSMOBILE 4-DOOR SEDAN $165

NEW 1940 PLYMOUTH SEDAN OR COACH—OR ANY OTHER 1940 MODEL CAR YOU MAY WANT. WE WILL SAVE YOU FROM $100 TO $300

WE ARE HERE TO SAVE THE PUBLIC SOME MONEY

EVERY CAR CARRIES A BONA FIDE 50-50 GUARANTEE — SMALL DOWN PAYMENT — EASY TERMS — AS LONG AS 2 YEARS TO PAY

We guarantee to save you from $100 to $300 on a single used car. Come in and convince yourself. We have the cleanest used cars in Monroe. Open all day Sunday. This is not all of our cars listed. See our other ad in Classified Section.

MONROE MOTOR COMPANY

310 WALNUT STREET MONROE, LOUISIANA

U.S. COAL GOES TO SCANDINAVIA

Latin-American Countries Formerly Buying From Europe Also Place Orders

WASHINGTON, Sept. 23. — (AP) — American cargo coal was on the high seas today en route to the Scandinavian countries for the first time in 12 years and more of it was en route or under order to Latin-American countries which have depended chiefly for the fuel on nations now at war.

Arthur Hale of the Coal Export association confirming the increased shipments, said he would not predict any rosy export future for the domestic mining industry, however.

Continued shipments to Scandinavia, he said, "will depend on whether Germans retain control of the Baltic; the Latin-American trade will depend in part on what England is able to do."

Two transatlantic ships left Hampton Roads a few days ago, one with 9,000 tons bound for Gothenburg, Sweden, another with 8,000 tons consigned to Oslo, Norway. Hale said two more ships with total coal cargoes of 10,800 tons for Norway had been chartered for October loading, either at Hampton Roads or Baltimore.

Hale said there was a shipload of coal out of an American port Thursday for Buenos Aires and two on Wednesday for Rio de Janeiro and Rosario, the Argentine.

The United States probably would take over most of the Brazilian coal markets for the duration of the war, Hale said. Germany sold $5,000,000 worth of the fuel there last year. The Argentine, however, is principally a British market. In 1937 it imported nearly $11,000,000 worth of British coal.

Scandinavian countries had not imported United States coal since the British coal strike in 1926, Hale said. He added that if Germany were able to operate the mines it took over in Poland, and maintained control of the Baltic, it could supply all the Scandinavian coal needs except perhaps those of Norway. He said Poland had been exporting 10,000,000 tons of coal annually.

"Contrary to what many people thought," said Hale, "our coal exports during the World war were not enormous. They increased, but not as much as some thought. We did, however, have huge increases in 1920, during the rehabilitation period."

CONTRACTS AWARDED

TALLULAH, La., Sept. 23.—(Special)—Contracts have been let by the Madison parish police jury to J. K. Post for filling in and terracing the yard of the new Madison parish courthouse and to C. C. Weathersby for remodeling the old jail which will be converted into an office building.

CAR PAYMENTS TOO HIGH?

Let Motors Securities Co. reduce them! See Adv. on page 12.

HOME OF MONROE MOTOR COMPANY

AIRCRAFT PLANT PROGRAM RUSHED

$300,000,000 Expansion May Be Completed Six Months Ahead Of Schedule

WASHINGTON, Sept. 23.—(AP)—Wheels of American aircraft plants have been so speeded up, especially since the start of the European war, that the $300,000,000 expansion of the army air crops may be attained six months or more ahead of schedule.

The estimate of the time saving came today from authoritative sources after an unofficial survey disclosed that about half the factories engaged in turning out more than 3,000 warplanes have put on double shifts of workers recently.

Other manufacturers have indicated an intention to follow suit, with the result that virtually all plants working on military plane contracts are expected to be operating at twice normal speed by the end of the year.

The faster production pace was set voluntarily by some of the larger manufacturers, with at least passive encouragement from the war department.

The army has accelerated the recruiting of 25,139 additional mechanics and other specialists sought by next June 30. And the training of pilots has kept pace with schedule, so that no delay has been indicated in providing the men for the force of at least 5,500 planes which congress authorized.

The original goal for completion of June 30, 1941, but fast moving pro- the more than 3,000 new planes was duction lines promise to advance this to late next year, it was said.

Without disclosing its identity, authorities said one plant handling a large army order was slightly more than five months ahead of schedule, and several others were nearly as far in advance.

During 1938, 700 persons were killed in collisions between automobiles and bicycles.

AL GREEN
Proprietor of Monroe Motor Company.

UNUSUAL VALUES IN USED CARS OFFERED

Revolutionizing the used car industry of this area, the Monroe Motor Sales company, 310 Walnut street, is offering to used car buyers of Monroe and vicinity a saving of many dollars on cars bought through the newly established Monroe firm, according to Al Green, manager, who has 20 years' experience in the automobile industry.

All cars are sold by the company on a 50-50 guarantee, Mr. Green stated.

Prospective used car buyers are being urged to take advantage of this "new deal" in used car prices.

Mr. Green also invites the public to visit the Monroe Motor Sales company, see the clean, late model cars and get acquainted with the firm's easy down payment plan.

ACCUSED OF INCEST

Herbert Farley, 46, of Richland parish, was being held in the Ouachita parish jail here yesterday on a charge of incest, according to a report by Sheriff Milton Coverdale.

COTTON GINNINGS NEAR 2 MILLION

Higher Grades Than Last Year Reported In Number Of States

MEMPHIS, Tenn., Sept. 23.—(AP)—Cotton ginnings moved toward the two-million-bale mark in this section today with the United States agricultural marketing service reporting higher grades prevailing in Mississippi, Louisiana, Arkansas and Tennessee than that ginned during the corresponding period last year.

The service's semi-monthly report disclosed 1,280,191 bales were ginned in the four-state area prior to September 16 this year compared with 1,234,528 to the same date last year. Louisiana, the report revealed, was responsible for the increase, ginning 382,593 bales, a gain of 78,634 bales. Louisiana's current cotton ginnings are "much higher in grade," the report added, with approximately 28 per cent "strict middling and better in grade and 45 per cent middling, compared with 18 and 35 per cent, respectively last season."

Mississippi gins turned out 528,764 bales prior to September 16, about 20,000 bales fewer than the total ginned to the same date last year. The service reported the staple high in grade with 46 per cent strictly middling or better and 41 per cent middling.

Arkansas and Tennessee ginnings also lagged behind the 1938 pace with 342,050 and 26,784 bales compared with 346,230 and 36,030. Both states reported higher grades than last season.

Sixty-three per cent of Tennessee cotton ginned, the report declared, was strict middling and better in grade, compared with 39 per cent during the same period last year. Arkansas reported 48 per cent strict middling and higher.

It is estimated by traffic experts that the use of hand signals by motorists would decrease the accident rate by 10 to 15 per cent throughout the country.

COMMODITIES GIVEN TO PARISH NEEDY

Surplus commodities with a fair market value of $6,054 were distributed to 5,651 residents of Ouachita parish during August, A. R. Johnson, state welfare commissioner, said Saturday.

Mr. Johnson said that, in addition to help given needy persons who received the commodities, farmers benefited by the removal of surplus agriculture products from the market.

The police jury, the intake and certification bureau, the public welfare department and the WPA all cooperated in distributing the commodities, which were furnished by the Federal Surplus Commodities corporation.

SHRIMP PRICE BOOSTED

BILOXI, Miss., Sept. 23.—(AP)—Union officials said today that the fishermen's union and eight factories had reached an agreement whereby the fishermen would receive a one-dollar barrel increase asked for shrimp. Factories signing the agreement were ready to resume operation Monday following a cessation of work during a short strike, which still will affect a few large plants.

A new car, it is reported, is driven about 13,000 miles in its first year.

RHEUMATISM

Relieve Pain In Few Minutes or Money Back

To relieve torturing pain of Rheumatism, Neuritis, Neuralgia, or Lumbago in a few minutes, get NURITO, the splendid formula, used by thousands. Dependable—no opiates. Does the work quickly. Must relieve cruel pain, to your satisfaction, in few minutes or your money back. Don't suffer. Ask your druggist today for NURITO on this guarantee.

15-Pc. Bedroom Outfit

Everything Including Pillows

•Poster Bed •Round Mirror Vanity •Bench •Chest •Spring •Mattress •Blanket •Comfort •3-Piece Lamp Set •2 Pillows •Picture •Throw Rug

$79.50

This value is so obvious we suggest early visit to the store. Easy terms! No interest! No carrying charge!

HOME FURNITURE CO., Inc.

501-511 DeSiard Phone 3040 Monroe, La.

PICTURES DON'T LIE!!!

Pictorially displayed before your eyes is a panorama of our show room with our large selection of slightly used cars. We are authorized licensed dealer No. 869. We can truthfully say that these are the most astounding values ever offered to the used car buyer.

AISLE NO. 1

AISLE NO. 2

AISLE NO. 3

1936	WILLIS SEDAN	$49
1936	PLYMOUTH 2-DOOR—Trunk	$195
1938	PLYMOUTH COUPE	$395
1937	PACKARD COUPE—Radio	$395
1938	BUICK COUPE	$545
1939	PLYMOUTH DELUXE 2-DOOR	$595

1936	OLDSMOBILE 6 2-DOOR	$295
1937	OLDSMOBILE DELUXE 2-DOOR	$365
1938	FORD 60 TUDOR—New White Side Tires, Radio	$465
1935	CHEVROLET	$115
1937	CHEVROLET	$365
1935	FORD COUPE	$165

1936	DODGE SEDAN	$295
1937	PONTIAC 6-CYLINDER SEDAN	$395
1938	DODGE	$495
1937	FORD 60 TUDOR	$285
1938	INTERNATIONAL PICK-UP	$295
1934	OLDSMOBILE 4-DOOR SEDAN	$165

NEW 1940 PLYMOUTH SEDAN OR COACH—OR ANY OTHER 1940 MODEL CAR YOU MAY WANT. WE WILL SAVE YOU FROM $100 TO $300

WE ARE HERE TO SAVE THE PUBLIC SOME MONEY

EVERY CAR CARRIES A BONA FIDE 50-50 GUARANTEE — SMALL DOWN PAYMENT — EASY TERMS — AS LONG AS 2 YEARS TO PAY

We guarantee to save you from $100 to $300 on a single used car. Come in and convince yourself. We have the cleanest used cars in Monroe. Open all day Sunday. This is not all of our cars listed. See our other ad in Classified Section.

MONROE MOTOR COMPANY

310 WALNUT STREET MONROE, LOUISIANA

INDIANS TO MEET TULANE FROSH FRIDAY NIGHT

Tech Bulldogs Turn Back Illinois Wesleyan, 12 to 7

LITTLE BILLOWS FAVORITES OVER CENTER ELEVEN

[illegible] Expected To Be [illegible] Toughest On [illegible] Schedule

[illegible]

W[illegible] expectations of a large attendance at the game Center officials will launch an advance ticket sale tomorrow it was announced. Tickets will be placed on sale at Fre[illegible]'s cafe, Massey's Service station, George To[illegible]'s grocery on DeSiard street and at the college office, it was stated.

MISSISSIPPI STATE CRUSHES HOWARD UNDER 45-0 SCORE

Maroon Gridsters Outclass Bulldogs In Every Department Of Play

STATE [illegible], Miss., Sept. 23 [illegible]

Miss. State	Pos.	Howard
[illegible]	LE	[illegible]
[illegible]	LT	[illegible]
[illegible]	LG	[illegible]
[illegible]	C	[illegible]
[illegible]	RG	[illegible]
[illegible]	RT	[illegible]
[illegible]	RE	[illegible]
[illegible]	QB	[illegible]
[illegible]	LH	Morgan
[illegible]	RH	[illegible]
T[illegible]	FB	Z[illegible]

Score by periods:

Howard	0	0	0	0	0
Mississippi State	13	18	14	0	45

Officials: Referee Bell (Vanderbilt); umpire Burgard (Mississippi college); linesman Waltry (Georgia Tech); field judge Mocat (Armour Tech).

CENTER LINE VETERAN READY

[illegible]

5,000 SPECTATORS ATTEND THRILLER ON RUSTON FIELD

Hard-Fought Grid Battle Is Packed With Action Until Final Whistle

RUSTON, La., Sept. 23—(Special)—Louisiana Tech's football players defeated the Titans of Illinois Wesleyan university 12-7 at Ruston Saturday night in a hard-fought battle packed with thrills until the final whistle. [illegible]

First Quarter

[illegible]

Second Quarter

[illegible]

(Continued on Tenth Page)

THE STANDINGS

OUACHITA VALLEY PLAYOFF

Team	Won	Lost	Pct.
Ruston	3	2	.600
Hodge	2	3	.400

Today's Game

Hodge at Ruston.

NATIONAL LEAGUE

Team	Won	Lost	Pct.
Cincinnati	92	54	.630
St. Louis	88	57	.607
Chicago	80	68	.541
Brooklyn	76	66	.535
New York	71	71	.500
Pittsburgh	67	80	.456
Boston	59	73	.447
Philadelphia	44	99	.308

Yesterday's Results

Cincinnati 6-6, Pittsburgh 5-1.
St. Louis 7, Chicago 3.
Brooklyn 22-9, Philadelphia 4-0.
New York 4, Boston 1.

Today's Games

[illegible]

AMERICAN LEAGUE

Team	Won	Lost	Pct.
[illegible]	[illegible]	[illegible]	[illegible]

Yesterday's Results

[illegible]

Today's Games

[illegible]

NEVILLE TIGERS TO SWING INTO ACTION FRIDAY

Local Eleven Will Journey To Greenville, Miss., To Engage Hornets

The Neville High school Tigers who rested through an open date the past week, will go into action again Friday night at Greenville, Miss., against the strong Greenville High school Hornets.

The Tigers lost to Oaklawn in the season opener a week ago [illegible]

[illegible]

IRATE 'SAILORS' TO BATTLE HERE IN RETURN BOUT

'Chuck' Powell, Former Army Champion, Wants To Meet Winner Of Event

Featured by a return match in which two former navy champions will be battling for a mythical championship, the program at Gus Kallio's wrestling arena Thursday night promises to offer plenty of excitement for the fans. [illegible]

[illegible]

(Continued on Tenth Page)

WAKE FOREST TROUNCES U. OF S. CAROLINA, 19-7

WAKE FOREST, N. C., Sept. 23—(AP)—A crowd of [illegible] saw the fast Wake Forest Demon Deacons open a terrific attack in the second and third quarters of [illegible] game and defeat the University of South Carolina 19-7. [illegible]

OUACHITA ELEVEN AT HOMER FRIDAY

Lions To Play Non-Conference Game With Strong Class A Aggregation

[illegible]

Homer appeared on Ouachita's regular schedule for the first time this year, but the two schools met in 1930 in a playoff game for the north Louisiana Class A title. The 1930 game was played at Homer with the Pelicans eliminating Ouachita from the title race. Homer still remains in the Class A ranks, but Ouachita is now Class AA, having joined the two-year-old double A conference in 1937.

The Lions came out of the game with Louisiana Normal's frosh Thursday night in fairly good condition although suffering bruises and sore muscles. Coach Haynes will begin working out the stiffness in limbering up exercises tomorrow and more hard work will follow on Tuesday and Wednesday.

FOOTBALL RESULTS

[illegible]
[illegible] 34; Appalachian 7.
[illegible] Carolina 7; Wake Forest 19.
Davidson 14; North Carolina State 18.
Lane 20; Arkansas A. and M. 7.
Northwest Mississippi Junior college 6; Arkansas State [illegible].
Glenville State Teachers 0; Salem 0.
Geneva 13; Marshall 41.
[illegible] Wesleyan 27; Alma (Mich.) 0.
Wabash 0; Rose Poly 0 (tie).
W[illegible] college 6; St. Joseph's 33.
Eveleth Junior 6; Duluth Junior 21.
King college 3; Concord 0.
Morgan 12; Cumberland 0.
Brooklyn college 0; Long Island U. 26.
Eastern Illinois Teachers 16; Central Normal 0.
Grand Rapids (Mich.) U. 0; Manchester college 41.
Alfred 19; Hartwick 7.
Drexel 20; Blue Ridge 0.
Niagara 10; Detroit Tech 7.
Waynesboro 14; Potomac 9.
Iowa State 19; Coe 0.
Toledo 39; Valparaiso 0.
Stevens Point (Wis.) Teachers 7; Stout Institute 6.
Carroll (Wis.) 13; Milwaukee Teachers 6.
Luther 12; Western Union 7.
Iowa Wesleyan 7; Augustana (Ill.) 6.
Hamline 0; MacAlester 0 (tie).
Huron 7; Valley City (N. D.) Teachers 0.
St. Norbert 0; Wheaton 0 (tie).
Virginia Tech 26; Randolph-Macon 0.
Morehead (Ky.) Teachers 13; West Liberty 0.
Guilford 6; William and Mary 31.
Central Oklahoma State 6; University of Arkansas 32.
School of Mines 0; South Dakota State 40.
San Jose State 16; University of San Francisco 6.
Stetson 0; Florida 21.
Gonzaga 6; Washington State college 19.
Nevada 13; San Francisco State 6.
Brigham Young university 25; Arizont State Teachers 0.
Kirksville, Mo., Teachers 0; Iowa State Teachers 12.
St. Johns University (Collegeville, Minn.) 19; St. Cloud Teachers 7.
Culver-Stockton (Canton, Mo.) 0; Illinois State Normal 20.
Penn college 6; Western Illinois Teachers 9.
Indiana State Teachers 6; Bradley Tech 30.
Western Kentucky Teachers 14; Ohio university 7.

VOLS SEEK TITLE IN CLASH TODAY

Will Engage Hodge Wa-Ha's At Ruston In Sixth Contest Of Series

RUSTON, La., Sept. 23—(Special)—The Ruston Volunteers, defending Ouachita Valley league champions, will seek to end the 1939 championship series here Sunday in a game with Hodge and thus claim their second straight Valley league crown. The contest will start at 3 o'clock.

The Vols hold a 3-to-2 lead in the series and a victory Sunday would give them the title.

Lawrence "Lefty" Hinton, former hurler for the Monroe White Sox of the Cotton States league, will start on the mound for Ruston, it was announced, while Clarence "Lefty" Butler, ace of the Wa-Ha's pitching staff, will hurl for Hodge.

Wendling, Kipper, Gooch and Meeks, members of the Louisiana Tech football team as well as the Volunteers' club, came out of the Tech-Illinois Wesleyan game tonight without injuries and will be in their places with the Vols Sunday.

Hardin-Simmons Beats Centenary

SHREVEPORT, La., Sept. 23—(AP)—Hardin-Simmons' Cowboys, holding a one point advantage gained by a successful conversion of an extra point after McKinnon returned a Centenary kickoff 95 yards for a touchdown, in the first quarter, held on to defeat the Gentlemen here tonight 7 to 6.

Practically the entire game was played in the Cowboy's territory, with the Centenary eleven failing to push over a score on several occasions. The Gentlemen scored first in the opening period when Lavelle Murphy, Gent end, blocked a Cowboy punt behind the goal line and recovered the ball. The try for extra point was no good.

On the next play Murphy kicked off to McKinnon on his own five yard line and he raced through the entire Centenary team to score. Evans kicked the extra point for the seven points.

NORTH CAROLINA TRIMS DAVIDSON ELEVEN, 18-14

GREENSBORO, N. C., Sept. 23.—(AP)—North Carolina State's Wolfpack was pushed to the limit tonight before nosing out a fighting Davidson eleven, 18 to 14, in the Southern conference opener between the teams.

A crowd of 11,000 saw Davidson score twice by air in the third quarter to go ahead, 14 to 12, but North Carolina State came back in the third period with an aerial touchdown also to win.

North Carolina State seemed to have things well in hand at the half intermission with a 12-point lead. Davidson had tried without material success to bombard the State goal line with passes. The third period saw Wildcat passes click beautifully, however, and they were working again as the game ended.

BIG SIX PLAYOFF

PLAYOFF STANDING

Team	Won	Lost	Pct.
Farmerville	2	1	.667
Bernice	1	2	.333

BERNICE, La., Sept. 23.—(Special)—The Farmerville Farmers and the Bernice Arcadian Nitraters will clash here Sunday afternoon at 3 o'clock in the fourth game of their series for the Big Six baseball league crown.

The Farmers hold a 2-to-1 lead in the flag race, but the Nitraters hope to even the count. Simpson will probably pitch for Farmerville, and "Lefty" Albritton is expected to hurl for Bernice.

Glycerin will keep frost off windows.

Car Payment Due Soon? Need Cash?

Let us settle in full with whoever you now owe and reduce your car payments, or loan you some cash whether your car is paid for or not, or both. You can pay us back a little at a time, with NOTHING DUE UNTIL NOVEMBER.

It's very simple. Just drive to 500 Walnut Street. Right there, before you leave, we will hand you the CASH, or reduce your car payments, or both, if your car justifies it. You will like the prompt, courteous way we do business.

MOTORS SECURITIES COMPANY, INC.
500 Walnut St. Monroe, La.

ANTIQUE FINISH $5

The rich calfskin in this smart Jarman style is hand-rubbed with a special stain that gives it a rich and deep shade of tan—come in and see how smartly it goes with the new suiting fabrics!

Jarman Friendly Shoes for Men

D. Masur & Sons
Since 1889

NOW—AT THIS LOW PRICE—A QUALITY SUIT MADE BY THE SAME SKILLED HANDS THAT CREATE CLOTHES COSTING $75, $85 AND MORE. THE SEASON'S NO. 1 VALUE.

KUPPENHEIMER

Handcrafted Suits

IT'S IMPORTANT to you that for 63 years Kuppenheimer craftsmen have been *handcrafting* only the finest clothing. The quality way is the only way they know. Now you can possess at this attractive price clothing made by their talented hands. The new, tempting styles—the rich, spirited colors—the easy-draping, durable, crease-holding worsted—all eloquently say, "This is an unusual money's worth."

$40 *An investment in good appearance*

Other New Fall Suits $19.75 up

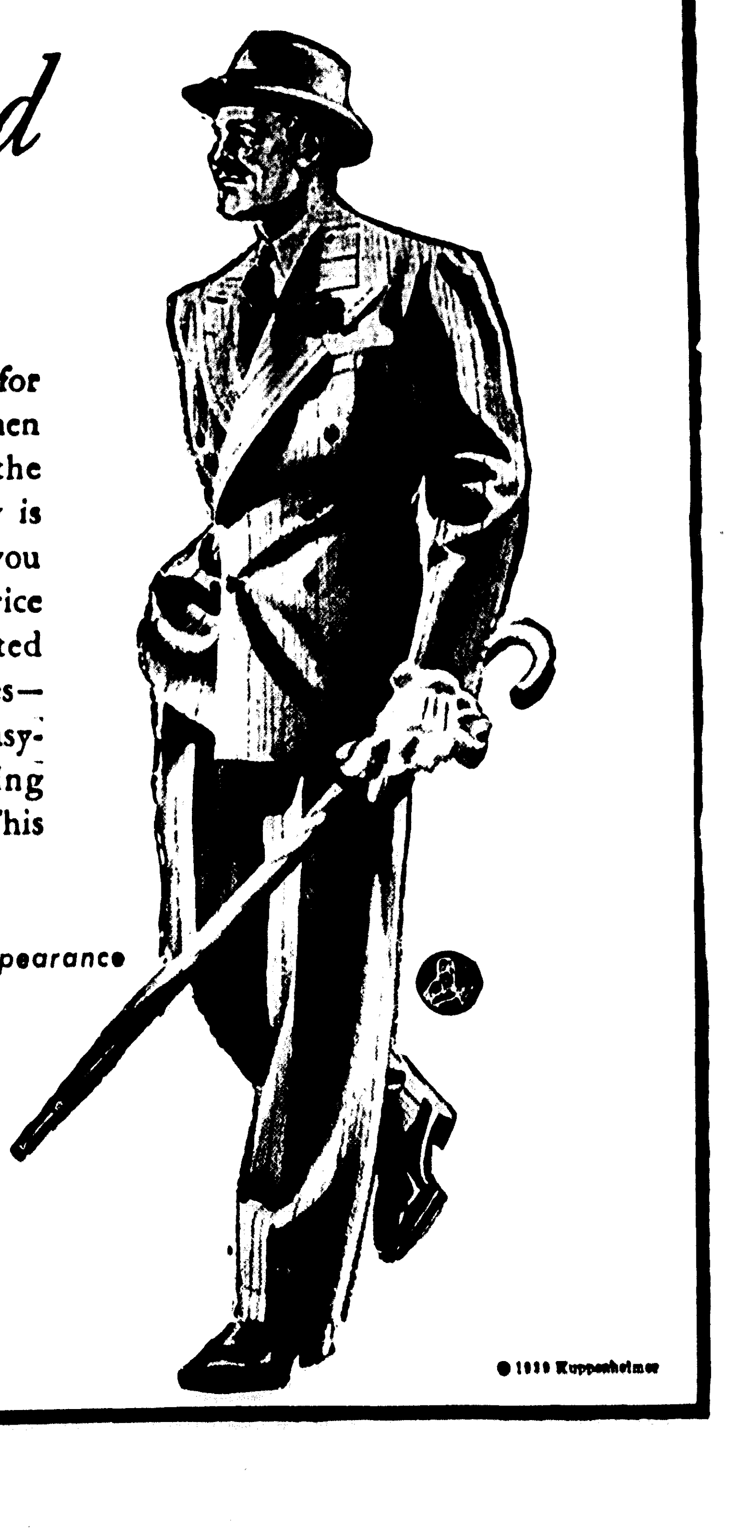

E. Jack Selig & Son
DeSiard at North Second

© 1939 Kuppenheimer

INDIANS TO MEET TULANE FROSH FRIDAY NIGHT

LITTLE BILLOWS FAVORITES OVER CENTER ELEVEN

Contest Here Expected To Be One Of Toughest On Locals' Schedule

The Northeast Center of L. S. U. Indians tangle with the Tulane university freshman eleven here next Friday night at 8 o'clock in the third game of the season for the Tribe. It will be the initial engagement of the year for the Little Billows.

As a matter of record it will be the first time that a Tulane football team has ever appeared in Monroe for such an encounter, and the battle is also expected to be one of the toughest to be experienced by Coach James L. Malone's Redmen this season.

In view of the fact that Centenary's frosh held the Tribe to a scoreless tie two weeks ago, the Tulane frosh, who are rated much stronger, will rule as favorites in the Friday battle.

However, Tulane freshmen coaches have an abundance of material that they will want to see under fire. As a result the visitors are expected to substitute freely, and the Tulane coaches' "experiments" can prove costly and may swing the tide of battle in favor of the Indians.

Coach Malone's freshman linemen looked particularly good against Murray State's Aggies here Friday, both offensively and defensively, and the same line, with one exception, may start against the Little Billows.

John Porter, veteran guard, and only lineman to return from the 1938 team, is expected to be back on the job Friday. Porter has been out of the lineup the past two weeks as the result of an injury suffered during the training period. Otherwise the line will probably include Ralph Taylor and Mickey Westbrook, ends; John Evans and Hal Hanson, tackles; Frenchie Broussard, at one guard; and John Nicosia, center.

Other Indian linemen almost equally capable as the regulars, who will no doubt be in action also, are Buster Macon and "Red" Barnes, ends; Harold Lawson and Roy Smith, tackles; Mike Maholic and Abraham, guards; and Tommy Younse, center.

Coach Malone will have a good supply of veteran backs to shoot at the invaders and some flashy freshman ball carriers. Don Short, Guy Bryson, Max Hutchins, Bill Singleton and "Preacher" Blackwell, 1938 veterans, will see most of the action against the Tulane combination, but such boys as "Rowboat" Wroten, Ben Starrett, Robert May, Cercy Frey and Doug Taylor, from the freshman ranks, are available. Wroten and Starrett were particularly impressive in the Murray game.

Harry Morton, sophomore back from Tallulah, who has been nursing an injury for the past few weeks, may be ready to go this week and thus give added strength to the Center backfield.

The Tribe ran through a light workout yesterday afternoon. The drill was merely for limbering up purposes and lasted only an hour, but the hard work will start again tomorrow.

With expectations of a large attendance at the game, Center officials will launch an advance ticket sale tomorrow, it was announced. Tickets will be placed on sale at Frenchie's cafe, Massey's Service station, George Tonore's grocery on DeSiard street and at the college office, it was stated.

Car Payment Due Soon? Need Cash?

Let us settle in full with whoever you now owe and reduce your car payments, or loan you some cash whether your car is paid for or not, or both. You can pay us back a little at a time, with NOTHING DUE UNTIL NOVEMBER.

It's very simple. Just drive to 500 Walnut Street. Right there, before you leave, we will hand you the CASH, or reduce your car payments, or both, if your car justifies it. You will like the prompt, courteous way we do business.

MOTORS SECURITIES COMPANY, INC.
500 Walnut St. Monroe, La.

ANTIQUE FINISH $5

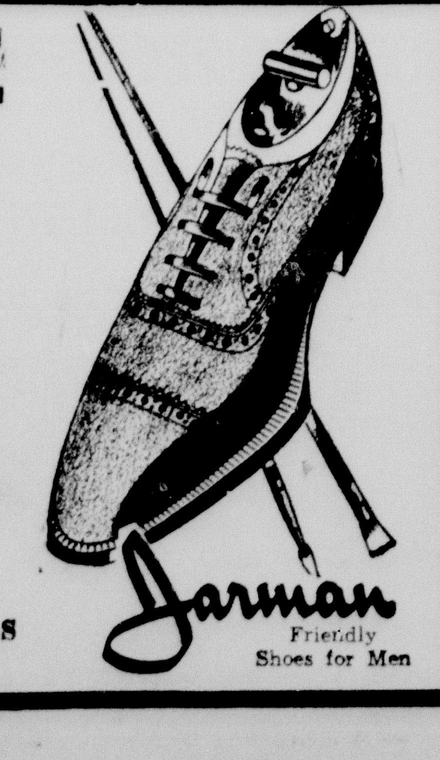

The rich calfskin in this smart Jarman style is hand-rubbed with a special stain that gives it a rich and deep shade of tan—come in and see how smartly it goes with the new suiting fabrics!

D. Masur & Sons
Since 1889

Jarman Friendly Shoes for Men

Tech Bulldogs Turn Back Illinois Wesleyan, 12 to 7

MISSISSIPPI STATE CRUSHES HOWARD UNDER 45-0 SCORE

Maroon Gridsters Outclass Bulldogs In Every Department Of Play

STATE COLLEGE, Miss., Sept. 23.—(AP)—The Mississippi State Maroons, stunning 5,000 spectators here today by a 45-0 victory over Howard college, rushed over 2 touchdowns in the first quarter, 3 in the second, and 2 more in the third before the madcap was over.

Halfback Harvey Johnson's 75-yard punt return for a touchdown in the third period was the real thriller of the one-sided contest. The speedy Maroon back shook off half a dozen tacklers in his 75-yard gallop.

Mississippi State struck fast in the opening period, Johnson running around left end from his own 49 for the initial touchdown. Jefferson replaced Johnson. After two line plays, he passed 34 yards to Granville Harrison who ran ten yards for the second score.

Jefferson threw another touchdown pass in the opening minutes of the second period, a 20-yard toss to Ray Fridrick, second-string end, over the goal. Collins Wohner, third-string half, added his bit with a 49-yard punt return for a touchdown with five minutes left in the half.

Johnson scored the second of his three touchdowns in the closing minutes of the second quarter with a 45-yard run around the Howard left end.

Johnson's 75-yard punt return and Jefferson's 13-yard sweep around the end gave the Maroons two third-period scores.

Howard threatened to score only once, reaching the Maroon's 6-yard line with a Windham to Hardy passing attack in the second quarter, but a powerful State line took the ball on downs.

State outclassed the Bulldogs in every department of play, making 20 first downs to eight and piling up 293 yards from rushing to 57. Howard outgained the Maroons in passing 140 to 111 yards, but the Maroons completed 5 of ten while Howard's 21 attempts went for eight completions.

Captain James Goolsby was outstanding in the great Maroon line.

Starting lineup:

Miss. State.	Pos.	Howard.
Elrod	LE	Douglas
Tripson	LT	Goldson
Corhern	LG	Elrod
Goolsby (c)	C	Courington
McDowell	RG	Moore
Shamburger	RT	Tuggle
Moore	RE	Goldman
Campbell	QB	Brock
Nix	LH	Morgan
Johnson	RH	Williamson
Turner	FB	Zobrosky

Score by periods:

Howard	0	0	0	0—0
Mississippi State	13	18	14	0—45

Officials: Referee, Bell (Vanderbilt); umpire, Burghard (Mississippi college); lineman, Waddy (Georgia Tech); field judge, Mouat (Armour Tech).

VOLS SEEK TITLE IN CLASH TODAY

Will Engage Hodge Wa-Ha's At Ruston In Sixth Contest Of Series

RUSTON, La., Sept. 23.—(Special)—The Ruston Volunteers, defending Ouachita Valley league champions, will seek to end the 1939 championship series here Sunday in a game with Hodge and thus claim their second straight Valley league crown. The contest will start at 3 o'clock.

The Vols hold a 3-to-2 lead in the series and a victory Sunday would give them the title.

Lawrence "Lefty" Hinton, former hurler for the Monroe White Sox of the Cotton States league, will start on the mound for Ruston, it was announced, while Clarence "Lefty" Butler, ace of the Wa-Ha's pitching staff, will hurl for Hodge.

Wendling, Kipper, Gooch and Meeks, members of the Louisiana Tech football team as well as the Volunteers' club, came out of the Tech-Illinois Wesleyan game tonight without injuries and will be in their places with the Vols Sunday.

CENTER LINE VETERAN READY

John "Butch" Porter, only veteran lineman returning from the 1938 Northeast Center eleven, is expected to be back in the Indian lineup Friday night against the Tulane freshmen, Coach Jim Malone has announced. Porter, a St. Louis boy who tips the beams at around 200 pounds, has been missing from the junior college lineup because of an injury suffered during the training period. He is a guard.

OUACHITA ELEVEN AT HOMER FRIDAY

Lions To Play Non-Conference Game With Strong Class A Aggregation

Coach "Lefty" Haynes' Ouachita Parish High school Lions, who have tackled some tough opponents for season openers, engage another rugged eleven Friday night when they invade Homer for a battle with the Homer Pelicans, powerful Class A aggregation.

Homer, with what looks like as strong a team as that of 1937, when the Pelicans won the state Class A crown, Friday night opened their season at home with a 40-to-0 victory over Fordyce, Ark.

The Pelicans have a stellar backfield, sparked by W. E. McKenzie, regular on the 1937 title eleven, who played part of last season with the Clarks Lumberjacks when his family moved there.

Only four regulars are back from the 1938 Ouachita team, but Coach Haynes is fast molding his new additions into another good team and expects to have his charges in the peak of form and a little more experienced by the opening of the Lions' Class AA conference campaign against Haynesville on October 27.

Homer appeared on Ouachita's regular schedule for the first time this year, but the two schools met in 1930 in a playoff game for the north Louisiana Class A title. The 1930 game was played at Homer with the Pelicans eliminating Ouachita from the title race. Homer still remains in the Class A ranks, but Ouachita is now Class AA, having joined the two-year-old double A conference in 1937.

The Lions came out of the game with Louisiana Normal's frosh Thursday night in fairly good condition although suffering bruises and sore muscles. Coach Haynes will begin working out the stiffness in limbering up exercises tomorrow and more hard work will follow on Tuesday and Wednesday.

Hardin-Simmons Beats Centenary

SHREVEPORT, La., Sept. 23.—(AP)—Hardin-Simmons' Cowboys, holding a one point advantage gained by a successful conversion of an extra point after McKinnon returned a Centenary kickoff 95 yards for a touchdown, in the first quarter, held on to defeat the Gentlemen here tonight 7 to 6.

Practically the entire game was played in the Cowboy's territory, with the Centenary eleven failing to push over a score on several occasions. The Gentlemen scored first in the opening period when Lavelle Murphy, Gent end, blocked a Cowboy punt behind the goal line and recovered the ball. The try for extra point was no good.

On the next play Murphy kicked off to McKinnon on his own five yard line and he raced through the entire Centenary team to score. Evans kicked the extra point for the seven points.

NORTH CAROLINA TRIMS DAVIDSON ELEVEN, 18-14

GREENSBORO, N. C., Sept. 23.—(AP)—North Carolina State's Wolfpack was pushed to the limit tonight before nosing out a fighting Davidson eleven, 18 to 14, in the Southern conference opener between the teams.

A crowd of 11,000 saw Davidson score twice by air in the third quarter to go ahead, 14 to 12, but North Carolina State came back in the third period with an aerial touchdown also to win.

North Carolina State seemed to have things well in hand at the half intermission with a 12-point lead. Davidson had tried without material success to bombard the State goal line with passes. The third period saw Wildcat passes click beautifully, however, and they were working again as the game ended.

FOOTBALL RESULTS

Louisiana Tech 12; Illinois Wesleyan 7.
Louisiana college 19; West Tennessee Teachers 15.
Hardin Simmons 7; Centenary 6.
Howard of Birmingham 0; Mississippi State college 45.
The Citadel 0; North Carolina 50.
Navy Varsity 20; Navy Plebes 6.
Western Kentucky Teachers 14; Ohio U. 7.
Hyannis Teachers 0; Norwich 33.
Mercer 12; Wofford 0.
Hampden-Sydney 0; Virginia 26.
Presbyterian 0; Clemson 18.
Roanoke College 0; Virginia Military institute 41.
S. L. I. 19; Delta State 6.
Carson-Newman 7; Eastern Kentucky Teachers 21.
Ball State 0; Butler 16.
Texas A. & M. 32; Oklahoma A. & M. 0.
Huron College 7; Valley City Teachers 0.
Rollins 14; Appalachian 7.
South Carolina 7; Wake Forest 19.
Davidson 14; North Carolina State 18.
Lane 20; Arkansas A. and M. 7.
Northwest Mississippi Junior college 0; Arkansas State 13.
Glenville State Teachers 0; Salem 0.
Geneva 13; Marshall 41.
Ohio Wesleyan 27; Alma (Mich.) 0.
Wabash 0; Rose Poly 0 (tie).
Wilson college 6; St. Joseph's 33.
Eveleth Junior 6; Duluth Junior 21.
King college 3; Concord 0.
Milligan 12; Cumberland 0.
Brooklyn college 0; Long Island U. 26.
Eastern Illinois Teachers 16; Central Normal 0.
Grand Rapids (Mich.) U. 0; Manchester college 41.
Alfred 19; Hartwick 7.
Drezel 20; Blue Ridge 0.
Niagara 10; Detroit Tech 7.
Waynesboro 14; Potomac 9.
Iowa State 19; Coe 0.
Toledo 39; Valparaiso 0.
Stevens Point (Wis.) Teachers 7; Stout institute 6.
Carroll (Wis.) 13; Milwaukee Teachers 6.
Luther 12; Western Union 7.
Iowa Wesleyan 7; Augustana (Ill.) 6.
Hamline 0; MacAlester 0 (tie).
Huron 7; Valley City (N. D.) Teachers 0.
St. Norbert 0; Wheaton 0 (tie).
Virginia Tech 26; Randolph-Macon 0.
Morehead (Ky.) Teachers 13; West Liberty 0.
Guilford 6; William and Mary 31.
Central Oklahoma State 6; University of Arkansas 32.
School of Mines 0; South Dakota State 40.
San Jose State 16; University of San Francisco 6.
Stetson 0; Florida 21.
Gonzaga 6; Washington State college 19.
Nevada 13; San Francisco State 6.
Brigham Young university 25; Arizont State Teachers 0.
Kirksville, Mo., Teachers 0; Iowa State Teachers 12.
St. Johns University (Collegeville, Minn.) 19; St. Cloud Teachers 7.
Culver-Stockton (Canton, Mo.) 0; Illinois State Normal 20.
Penn college 6; Western Illinois Teachers 9.
Indiana State Teachers 6; Bradley Tech 30.
Western Kentucky Teachers 14; Ohio university 7.

BIG SIX PLAYOFF

PLAYOFF STANDING

Team	Won	Lost	Pct.
Farmerville	2	1	.667
Bernice	1	2	.333

BERNICE, La., Sept. 23.—(Special)—The Farmerville Farmers and the Bernice Arcadian Nitraters will clash here Sunday afternoon at 3 o'clock in the fourth game of their series for the Big Six baseball league crown.

The Farmers hold a 2-to-1 lead in the flag race, but the Nitraters hope to even the count. Simpson will probably pitch for Farmerville, and "Lefty" Albritton is expected to hurl for Bernice.

Glycerin will keep frost off windows.

5,000 SPECTATORS ATTEND THRILLER ON RUSTON FIELD

Hard-Fought Grid Battle Is Packed With Action Until Final Whistle

RUSTON, La., Sept. 23.—(Special)—Louisiana Tech's football players defeated the Titans of Illinois Wesleyan university, 12-7, at Ruston Saturday night, in a hard-fought battle packed with thrills until the final whistle.

Frequent and wholesale substitutions by both teams were made in the contest, which was the first intersectional game of the season in the south. Among the Tech stars who stood out was James Tinsley of Homer, a sophomore halfback whose consistent gains won loud acclaim. A feature of the engagement was an 80-yard run from the second half kickoff by Wetterlund, Titan back, which accounted for the visitors' lone touchdown.

First Quarter

The game, the first ever played in Ruston on a Saturday night, attracted a crowd of about 5,000 fans, about the same number estimated in attendance at the opener with Arkansas A. and M. here last Friday night. The east-side bleachers, reserved for the students, would not take care of the more than 2,000 boys and girls and many of them invaded the west-side concrete stadium before the game began.

During the scoreless first quarter, the teams battled on about even terms, with the Wesleyans failing to enter Tech's territory and the Bulldogs advancing no farther than the Titans 40-yard line. Each eleven made one first down in the period.

Second Quarter

A bad Wesleyan pass from center on the Titan 25 gave Tech a touchdown break at the beginning of the second quarter when Dickie, Titan halfback, fumbled and fell on the ball on the fourth down. On the Bulldogs' first play after gaining possession of the ball, Tinsley backed up and tossed a pass about 35 yards to Laughlin, who stepped across the goal. Michael's try for the extra point failed.

Michael, Tech quarterback, in returning a Titan punt, was tackled hard and fumbled the ball, which was recovered by three Wesleyan players on the Bulldogs' 40. The miscue gave the Titans an opening, which was nipped in the bud only by the first half whistle. Morrow, the Titan star full-

(Continued on Tenth Page)

THE STANDINGS

OUACHITA VALLEY PLAYOFF

Team	Won	Lost	Pct.
Ruston	3	2	.600
Hodge	2	3	.400

Today's Game

Hodge at Ruston.

NATIONAL LEAGUE

Team	Won	Lost	Pct.
Cincinnati	92	54	.630
St. Louis	88	57	.607
Chicago	80	68	.541
Brooklyn	76	66	.535
New York	71	71	.500
Pittsburgh	67	80	.456
Boston	59	73	.447
Philadelphia	44	99	.308

Yesterday's Results

Cincinnati 6-6; Pittsburgh 5-1.
St. Louis 7; Chicago 3.
Brooklyn 22-8; Philadelphia 4-0.
New York 4; Boston 1.

Today's Games

Boston at New York (2), Turner (4-10) and Errickson (5-8) vs. Gumbert (15-11) and Wittig (0-0).
Brooklyn at Philadelphia (2), Crouch (2-0) and Fitzsimmons (7-9) vs. Johnson (8-7) and Beck (7-13).
Chicago at St. Louis, Passeau (15-12) vs. Davis (22-14).
Pittsburgh at Cincinnati, Blanton (2-3) vs. Derringer (23-7).

AMERICAN LEAGUE

Team	Won	Lost	Pct.
New York	103	43	.709
Boston	86	60	.589
Cleveland	82	64	.562
Chicago	81	65	.555
Detroit	75	70	.517
Washington	63	64	.496
Philadelphia	43	94	.361
St. Louis	41	104	.283

Yesterday's Results

New York 7; Washington 1.
Boston 10; Philadelphia 8.
Chicago 6-9; St. Louis 2-4.
Detroit 6; Cleveland 3.

Today's Games

New York at Washington, Gomez (12-8) vs. Chase (10-18).
Philadelphia at Boston, Nelson (9-11) vs. Heving (11-3).
Detroit at Cleveland (2), Bridges (16-7) and Hutchinson (3-5) vs. Harder (14-8) and Eisenstat (7-8).
St. Louis at Chicago (2), Harris (4-12) and Mills (4-12) vs. Lee (4-10) and Knott (9-6).

The eggs of sturgeons are not taken for caviar when the female is ready to spawn, but at an earlier period, when the roe is hard. A large female may yield as much as 15 gallons, or 2,400,000 eggs. Because the sturgeon is such a valuable prize, it is becoming very rare.

NEVILLE TIGERS TO SWING INTO ACTION FRIDAY

Local Eleven Will Journey To Greenville, Miss., To Engage Hornets

The Neville High school Tigers, who rested through an open date the past week, will go into action again Friday night at Greenville, Miss., against the strong Greenville High school Hornets.

The Tigers lost to Oakdale in their season opener a week ago when their passing attack backfired, and the Hornets are expected to be even tougher than Oakdale's Warriors. However, Coach Percy Brown has made several changes in his lineup and announced that despite inexperience the Bengals "will give a good account of themselves."

Following the Greenville game, Neville will swing into its Class A conference schedule, meeting Mangham, Farmerville, Winnsboro and Ruston here on successive week-ends.

Changes in the Tiger lineup this week found Gus Peterson and Billy Resor replacing Louis Ladart and John Wood at the tackles, and Doyne DeMasterson taking over Roy Earl's duties at left guard. Carlton McKeithen, second string tackle-guard last year, who was counted on to hold down a guard job this year, is also ready to return to his post after being out of action for nearly two weeks with a boil on his elbow.

The backfield remains the same but the performers have swapped positions. John Luffey and Jasper Haddad have exchanged their halfback posts, Luffey going to left half and Haddad to right half. Guy Miller and R. C. "Red" Rivers, quarterback and fullback respectively, share the passing, punting and ball carrying. Rivers is the only regular back from the 1938 team.

Rivers is just about the only player on the squad classed as a regular this year, and even his job is open to any candidate that can take it from him, Coach Brown said.

"We don't have any regulars this year," Coach Brown stated. "Because of the fact that the squad is composed almost entirely of green material of unproven ability, the starting positions belong to the boys who make the best showing in practice each week."

IRATE 'SAILORS' TO BATTLE HERE IN RETURN BOUT

'Chuck' Powell, Former Army Champion, Wants To Meet Winner Of Event

Featured by a return match in which two former navy champions will be battling for a mythical championship, the program at Gus Kallio's wrestling arena Thursday night promises to offer plenty of excitement for the fans. "Sailor" Watkins of Texas and "Sailor" Moran of California, whose purses were held up last week on instructions from Berny Oakland, state wrestling commissioner, will be obliged to wrestle out the match this week in the main event at the stadium.

The semi-final should also prove of interest to the fans, as it will bring here "Chuck" Powell, former army wrestling champion in the light heavyweight division, who wants to meet the winner of the Watkins-Moran match if he wins his match. He is scheduled to tangle with Frankie Hill of Texas. Powell's home is in Anniston, Ala. This will be the first time he has performed before a Monroe crowd.

Kallio believes this should be one of the best mat programs he has arranged.

The main event is certain to offer plenty of "fireworks," for Watkins and Moran are noted for their exceptionally rough style of grappling and each is said to have a grudge against the other for claiming the ex-navy championship.

After their purses had been held up last week this writer heard them passing some unpleasant remarks aand challenges back and forth in the dressing room, after the crowd had departed. Watkins told Moraan he could beat him every day in the week. Moran responded by saying, "I don't care anything about the money and I don't care anything about the crowd, I'll go out there on that mat right

(Continued on Tenth Page)

WAKE FOREST TROUNCES U. OF S. CAROLINA, 19-7

WAKE FOREST, N. C., Sept. 23.—(AP)—A crowd of 10,000 saw the fast Wake Forest Demon Deacons open a terrific attack in the second and third quarters of tonight's game and defeat the University of South Carolina, 19-7.

The Deacons scored twice in the second quarter, a blocked punt leading to one touchdown and Polanski's 47-yard run, the other. Mayberry raced 16 yards for the third touchdown in the third quarter. Stroud plunged through the line in the fourth for the Gamecocks' lone marker.

NOW— AT THIS LOW PRICE — A QUALITY SUIT MADE BY THE SAME SKILLED HANDS THAT CREATE CLOTHES COSTING $75, $85. AND MORE. THE SEASON'S NO. 1 VALUE.

KUPPENHEIMER

Handcrafted Suits

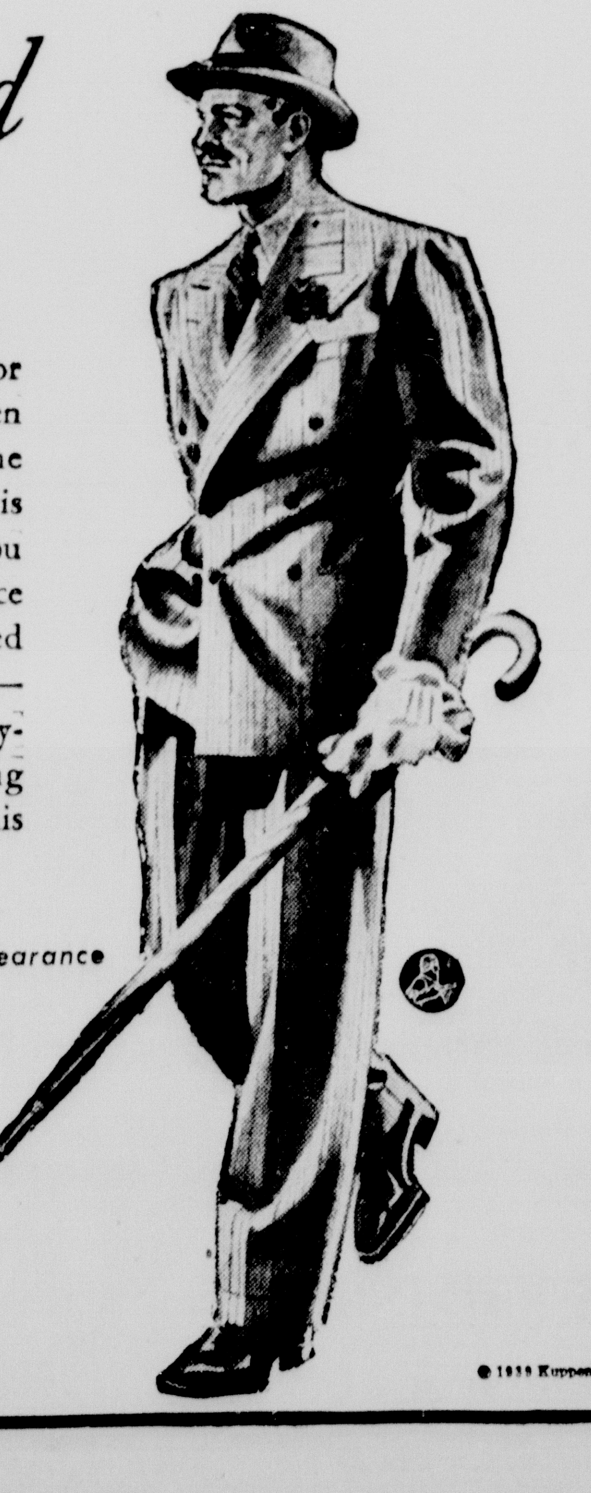

IT'S IMPORTANT to you that for 63 years Kuppenheimer craftsmen have been *handcrafting* only the finest clothing. The quality way is the only way they know. Now you can possess at this attractive price clothing made by their talented hands. The new, tempting styles—the rich, spirited colors—the easy-draping, durable, crease-holding worsted—all eloquently say, "This is an unusual money's worth."

$40 *An investment in good appearance*

Other New Fall Suits $19.75 up

E. Jack Selig & Son
THE STORE FOR MEN
DeSiard at North Second

© 1939 Kuppenheimer

REDS WIN DOUBLE HEADER TO INCREASE LEAD

STRONG PITCHING BY WALTERS AND GRISSOM COPS 2

Cincinnati Boosts Margin To 3½ Games Despite Triumph By Cards

CINCINNATI, Sept. 23.—(AP)—The Cincinnati Reds battered the Pittsburgh Pirates today for their second straight double-victory with a show of championship caliber pitching before 20,954 fans.

The Reds thus stretched their lead to 3 1-2 games over the second place St. Louis Cardinals, who won a single game from Chicago.

Bucky Walters, the National league's ace pitcher, spotted the Pirates to a 5-2 lead in the first three innings of the opener and socked a whistling triple and later a double to help win his sixth straight game and his 27th of the year, 6 to 5.

Then Lefty Lee Grissom threw some of the best ball of his career in the nightcap, holding the Pirates to one run and five hits while the Reds pounded the plate six times. Lee had the Pirates in chains throughout.

Bill Werber, the Reds' smart third baseman, smacked his fourth homer of the year in the first game and his fifth in the second. Wally Berger also turned in his 14th homer in the nightcap.

Box scores:

FIRST GAME

PITTSBURGH	AB	R	H	PO	A	E
P. Waner, rf	2	0	[illegible]	[illegible]	0	0
Vaughan, ss	3	1	2	5	2	[illegible]
zKoch	1	0	0	0	0	0
Elliott, cf	4	1	1	5	0	0
Van Robays, lf	4	1	2	2	0	0
Fletcher, 1b	4	0	0	8	1	0
Brubaker, 3b	4	1	1	1	1	0
Gustine, 2b	4	0	0	0	1	0
[illegible]	[illegible]	[illegible]	[illegible]	[illegible]	[illegible]	[illegible]

[illegible]

SECOND GAME

[illegible]

	AB	R	H	PO	A	E
Berger, lf	[illegible]	[illegible]	[illegible]	[illegible]	[illegible]	[illegible]
Myers, ss	4	0	1	2	0	0
Grissom, p	3	2	0	0	1	0
Totals	31	6	8	27	13	0

Score by innings:

Pittsburgh ... 000 001 000—1
Cincinnati ... 00[illegible] 102 02x—6

Summary: Runs batted in, Young, Werber 3, Goodman, Berger 2. Two-base hits, [illegible] Waner, Van Robays, Werber. Home runs, Werber, Berger. Sacrifices, Young, Frey 2. Double plays, Myers to McCormick. Left on bases, Pittsburgh [illegible], Cincinnati [illegible]. Bases on balls, off Bowman [illegible], off Rambert [illegible]. Struck out, by Bowman [illegible], by Rambert [illegible], by Grissom [illegible]. Hits, off Bowman 7 in 7 innings, off Rambert none in 1 inning. Hit by pitcher, by Bowman (Grissom). Losing pitcher, Bowman. Umpires, Dunn, Klem, Ballanfant and Campbell. Time 1:42. Attendance 20,954.

You can put full confidence in the fishing equipment you buy at Hunt & Whitaker's! We've made it our business to know just what real value means . . . and our careful buying means better buying for you!

HUNT & WHITAKER
JEWELRY·LUGGAGE·SPORTING GOODS
MEN'S CLOTHING
436 DESIARD STREET
OUR PRICES ARE ALWAYS THE LOWEST

Two L. S. U. Linemen To Bid For All-America Honors

JUANITA AND HER TRICK HORSE

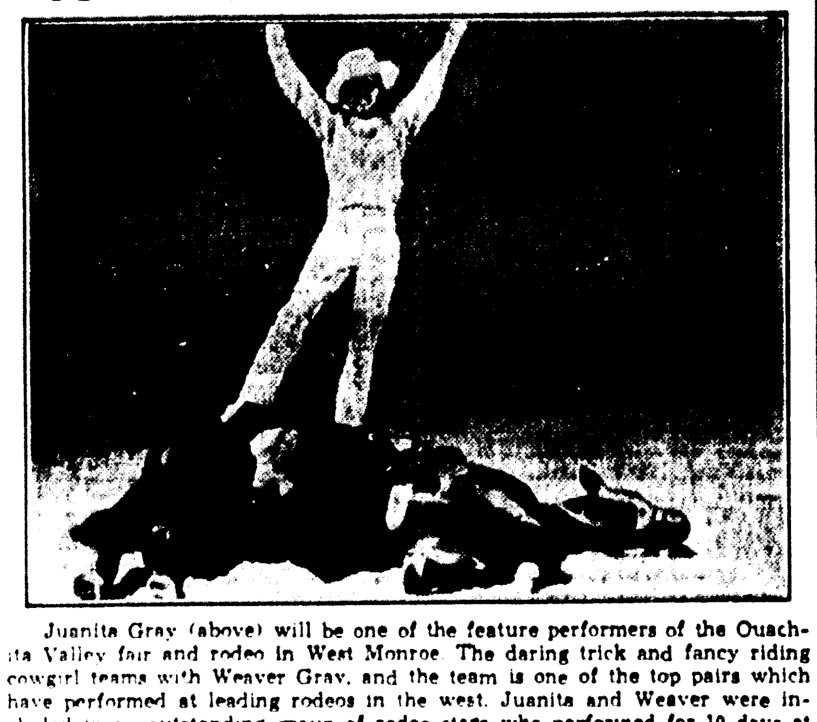

Juanita Gray (above) will be one of the feature performers of the Ouachita Valley fair and rodeo in West Monroe. The daring trick and fancy riding cowgirl teams with Weaver Gray, and the team is one of the top pairs which have performed at leading rodeos in the west. Juanita and Weaver were included in an outstanding group of rodeo stars who performed for 10 days at the World's fair on Treasure island, San Francisco, Calif. Among other places on their itinerary this year were Reno, Nev., Sheridan and Cheyenne, Wyo., and Ogden, Utah.

CARDS STAY IN RACE

ST. LOUIS, Sept. 23.—(AP)—Spurred on by Cincinnati's double conquest of Pittsburgh, the slashing St. Louis Cardinals walloped the Chicago Cubs 7 to 3 today to stay in the National league pennant chase.

Nevertheless, the Cards lost ground to the league leading Reds and now trail by 3 1-2 games but had the Cubs won the margin would have been 4 1-2 games, almost too much to overcome in the eight games remaining.

Veteran Lon Warneke couldn't withstand a Chicago uprising in the third and Fiddler Bill McGee was withdrawn for Southpaw Clyde Shoun at a crucial moment in the ninth but St. Louis showed no mercy for Cub pitchers, either, three being used. Starter Bill Lee was charged with his fifteenth defeat. He was trying for his nineteenth victory. McGee was the victor.

Enos Slaughter, St. Louis right fielder, electrified the ladies day crowd with a home run inside the park in the first inning, driving in Jimmy Brown ahead of him to give the Red Birds a 2 to 0 edge.

By the end of the third, however, the Cubs were ahead 3 to 2 due to Hank Leiber's twenty-third home run of the season in the second and a series of singles in the third.

From then on the Cardinals were masters.

The box score:

CHICAGO	AB	R	H	PO	A	E
Hack, 3b	4	1	0	1	0	0
xxxHartnett	1	0	0	0	0	0
Herman, 2b	4	1	1	3	1	0
Galan, lf	4	0	3	2	0	0
Leiber, cf	4	1	2	1	0	0
Nicholson, rf	3	0	0	3	0	1
O. Russell, 1b	4	0	1	8	1	0
Mattick, ss	4	0	1	0	3	0
Mancuso, c	4	0	2	3	0	0
Lee, p	2	0	0	1	3	0
xGleeson	1	0	0	0	0	0
Whitehill, p	0	0	0	0	0	0
J. Russell, p	0	0	0	0	1	0
xxReynolds	1	0	1	0	0	0
Totals	36	3	11	24	9	1

xBatted for Lee in seventh.
xxBatted for J. Russell in ninth.
xxxBatted for Hack in ninth.

ST. LOUIS	AB	R	H	PO	A	E
Brown, ss	5	2	2	2	4	0
Gutteridge, 3b	4	1	1	0	1	0
Slaughter, rf	4	1	1	1	1	0
Medwick, lf	4	2	2	0	0	0
Mize, 1b	3	0	1	14	1	0
Padgett, c	3	1	2	5	0	0
zJ. Martin	1	0	0	0	0	0
Owen, c	0	0	0	0	1	0
Moore, cf	4	0	2	5	0	0
S. Martin, 2b	3	0	0	0	4	0
Warneke, p	0	0	0	0	0	0
McGee, p	4	0	1	0	0	0
Shoun, p	0	0	0	0	0	0
Totals	35	7	12	27	12	0

zBatted for Padgett in seventh.

Score by innings:

Chicago ... 012 000 000—3
St. Louis ... 200 210 20x—7

Summary: Runs batted in, Slaughter 2, Leiber 2, Galan, Padgett, Gutteridge, Moore 2, Medwick. Two-base hits, O. Russell, Medwick, Gutteridge, Mize, Reynolds, Galan. Three-base hit, Medwick. Home runs, Slaughter, Leiber. Double play, Mattick to Herman to O. Russell. Left on bases, Chicago 7, St. Louis 7. Bases on balls, off Lee 1, off McGee 1. Struck out, by Warneke 2, by Lee 4, by McGee 2, by J. Russell 1. Hits, off Warneke 5 in 2 2-3 innings, off McGee 6 in 6 innings, off Shoun none in 1-3 inning, off Lee 10 in 6 innings, off Whitehill 1 in 1-3 inning, off J. Russell 1 in 1 2-3 innings. Hit by pitcher, by Whitehill (Gutteridge and Mize). Winning pitcher, McGee. Losing pitcher, Lee. Umpires, Pinelli, Reardon and Goetz. Time, 2:03. Official paid attendance, 6,613.

GIANTS TRIM BEES

NEW YORK, Sept. 23.—(AP)—Prince Hal Schumacher served up a six-hit fare today for the Boston Bees and gained a 4 to 1 victory for the Giants.

He was assisted spectacularly by Norman (Babe) Young, recruit first baseman recalled from Knoxville, who hit two home runs to account for all New York's scoring. His first blow came in the fifth behind two singles and the second in the eighth with none on.

The box score:

BOSTON	AB	R	H	PO	A	E
Cooney, cf	3	0	0	3	0	0
Hodgin, rf	1	0	0	0	0	0
Sisti, 2b	4	0	0	4	3	0
Hassett, 1b	3	1	2	9	1	0
West, lf	3	0	0	3	1	0
Rowell, rf, cf	4	0	1	0	0	0
Majeski, 3b	4	0	2	0	1	0
Lopez, c	2	0	0	1	0	0
Masi, c	1	0	1	1	1	0
Weitelmann, ss	3	0	0	3	2	0
Barkley, ss	0	0	0	0	3	0
xGarms	1	0	0	0	0	0
MacFayden, p	3	0	0	0	0	0
xxRoss	1	0	0	0	0	0
Totals	33	1	6	24	12	0

xBatted for Barkley in ninth.
xxBatted for MacFayden in ninth.

NEW YORK	AB	R	H	PO	A	E
Moore, lf	4	0	1	2	0	0
Jurges, ss	4	1	2	5	4	0
Demaree, cf	4	1	2	2	0	0
Young, 1b	3	2	2	11	0	0
Dickshot, rf	4	0	1	1	0	0
Glossop, 2b	3	0	1	2	3	1
Hafey, 3b	4	0	0	0	3	0
Hayworth, c	4	0	0	4	3	0
Schumacher, p	3	0	1	0	0	0
Totals	33	4	10	27	13	1

Score by innings:

Boston ... 000 001 000—1
New York ... 000 030 01x—4

Summary: Runs batted in, Young 4, Majeski. Two-base hit, Majeski. Home runs, Young 2. Stolen base, Hassett. Left on bases, Boston 8, New York 7. Bases on balls, off Schumacher 2, off MacFayden 1. Struck out, by Schumacher 4, by MacFayden 2. Hit by pitcher, by Schumacher Hassett, by MacFayden (Young). Passed ball, Hayworth. Umpires, Moran, Barr and Stark. Time, 1:58. Attendance, 4,461.

DODGERS TAKE TWO

PHILADELPHIA, Sept. 23.—(AP)—The Brooklyn Dodgers put on a hitting and pitching show in two acts today to sweep a double header from the Philadelphia Phillies 22 to 4 and 8 to 0, moving within one game of third place in the National league.

Led by Harry (Cookie) Lavagetto, who made six consecutive hits to tie a modern major league mark, the Dodgers pounded three Philadelphia pitchers for 27 safeties and 46 total bases in the first game.

Pete Coscarart, Johnny Hudson and Gene Moore hit home runs, driving in eight runs among them, and Lavagetto's assortment included a triple and a double. He came to bat in the ninth with a chance to equal the record of seven straight hits, set by Wilbert (Uncle Robbie) Robinson with the Baltimore Orioles June 10, 1892, but after hitting a long foul into the leftfield stands drew a base on balls.

Carl Doyle, a rookie right-hander from Memphis, making his first start in the National league, pitched a three-hitter for the second game shutout. Dolph Camilli hit a double and two singles to drive in three runs in this game.

The box scores:

FIRST GAME

BROOKLYN	AB	R	H	PO	A	E
Coscarart, 2b	7	2	2	2	1	0
Lavagetto, 3b	6	4	6	1	1	0
Walker, cf	7	2	1	1	0	0
Camilli, 1b	6	2	3	8	0	0
Ripple, lf	6	4	3	2	0	0
Moore, rf	5	4	2	6	0	0
Todd, c	3	1	1	1	0	0
Hartje, c	1	0	1	0	0	0
Hudson, ss	5	1	2	2	4	0
Pressnell, p	6	1	2	0	1	0
Totals	52	22	27	27	7	0

PHILADELPHIA	AB	R	H	PO	A	E
Letchas, 2b	5	0	0	4	1	1
Bates, cf	5	0	1	2	0	0
Benjamin, lf	5	0	1	2	0	0
Marty, rf	4	2	1	1	0	0
Suhr, 1b	1	0	0	1	0	0
Bolling, 1b	3	1	1	6	2	0
May, 3b	1	0	0	1	0	0
Shilling, 3b	3	0	2	0	1	0
Scharein, ss	1	0	0	2	1	0
Young, ss	3	1	1	2	3	1
Warren, c	4	0	3	5	1	0
Higbe, p	0	0	0	0	0	0
Kerksieck, p	0	0	0	0	0	0
Pearson, p	3	0	1	1	1	0
zKracher	1	0	1	0	0	0
Totals	39	4	12	27	10	2

zBatted for Pearson in ninth.

Score by innings:

Brooklyn ... 514 302 430—22
Philadelphia ... 000 200 110— 4

Summary: Runs batted in, Walker 3, Camilli 2, Ripple 2, Todd 2, Coscarart 2, Hudson 3, Pressnell 2, Hartje 2, Moore 3, Bolling, Shilling 2, Warren. Two-base hits, Lavagetto, Ripple 3, Bolling, Young. Three-base hits, Walker, Camilli, Lavagetto, Shilling 2. Home runs, Coscarart, Hudson, Moore. Double plays, Warren to Scharein, Letchas to Scharein to Bolling, Bolling to Young to Bolling. Left on bases, Philadelphia 8, Brooklyn 10. Bases on balls, off Kerksieck 2, off Pearson 4. Struck out, by Kerksieck 1, by Pressnell 2, by Pearson 3. Hits, off Higbe 4 in no innings (pitched to 4 men), off Kerksieck 7 in 2 2-3 innings, off Pearson 16 in 6 1-3 innings. Hit by pitcher, by Pearson (Hudson). Passed ball, Warren. Losing pitcher, Higbe. Umpires, Magerkurth, Stewart and Sears. Time, 2:05. Attendance, 3,000.

SECOND GAME

BROOKLYN	AB	R	H	PO	A	E
Coscarart, 2b	4	1	0	1	5	0
Lavagetto, 3b	2	3	1	2	1	0
Walker, cf	4	1	1	2	0	0
Camilli, 1b	5	0	3	10	1	1
Ripple, lf	4	1	2	4	0	0
Moore, rf	4	0	0	1	0	0
Todd, c	4	1	1	4	0	0
Hudson, ss	3	0	0	2	4	0
Doyle, p	3	1	0	1	1	0
Totals	33	8	8	27	12	1

PHILADELPHIA	AB	R	H	PO	A	E
Bates, cf	4	0	1	7	1	0
Letchas, 2b	4	0	1	0	2	1
Benjamin, lf., 3b	4	0	0	1	0	0
Marty, rf	3	0	0	2	1	0
Suhr, 1b	2	0	0	6	0	0
May, 3b	2	0	0	1	0	1
Shilling, lf	1	0	0	1	0	0
Scharein, ss	0	0	0	0	0	0
Young, ss	3	0	1	4	1	0
Atwood, c	3	0	0	5	0	0
Harrell, p	2	0	0	0	1	0
zMueller	1	0	0	0	0	0
Totals	29	0	3	27	6	0

Score by innings:

Brooklyn ... 050 000 201—8
Philadelphia ... 000 000 000—0

Summary: Runs batted in, Coscarart, Lavagetto 2, Walker, Camilli 3. Two-base hits, Camilli, Letchas. Stolen base, Lavagetto. Double plays, Hudson to Coscarart to Camilli, Coscarart to Hudson to Camilli, Bates to Atwood, Letchas to Young to Suhr. Left on bases, Philadelphia 3, Brooklyn 5. Bases on balls, off Harrell 6, off Doyle 1. Struck out, by Harrell 3, by Doyle 3. Hit by pitcher, by Harrell (Lavagetto). Umpires, Sears, Magerkurth and Stewart. Time, 1:45. Attendance, 4,000.

TEXAS A. & M. CADETS BEAT OKLAHOMA A. & M.

OKLAHOMA CITY, Sept. 23.—(AP)—Texas A. and M. college's towering Cadets tuned up for the title chase in the Southwest conference today by taking the football forces of Oklahoma A. and M. college apart, 32 to 0, in the season's opener.

Coach Homer Norton left his Texas regulars in the game long enough for two quick-scoring thrusts in the opening period, then spent the rest of the afternoon experimenting with various combinations, each of which clicked almost as effectively as the first.

PEARSON PITCHES 5-HIT CONTEST AS YANKS BEAT NATS

Makes Bid As Starter In World Series; DiMaggio Hits His 29th Homer

WASHINGTON, Sept. 23.—(AP)—Monte Pearson made a bid for recognition as a World Series starter today by holding the Senators to five hits as the world champion Yankees rapped out a 7 to 1 triumph, their fifth straight this week.

It was Pearson's first appearance on the mound since September 7.

DiMaggio hits his 29th homer with one on in the seventh in the biggest of the Yankees' 11 blows off Dutch Leonard, who lost his third straight decision to the champions after whipping them four times in a row earlier.

The box score:

NEW YORK	AB	R	H	PO	A	E
Crosetti, ss	5	0	0	2	5	1
Rolfe, 3b	4	2	2	2	0	0
Keller, rf	3	1	1	4	0	0
DiMaggio, cf	5	1	1	3	1	0
Dickey, c	3	1	0	3	1	1
Selkirk, lf	4	1	2	1	0	0
Gordon, 2b	3	0	2	5	4	0
Dahlgren, 1b	3	0	1	7	0	0
Pearson, p	4	1	2	0	3	0
Totals	34	7	11	27	14	0

WASHINGTON	AB	R	H	PO	A	E
West, rf	3	1	1	3	0	0
Lewis, 3b	4	0	0	0	3	0
Travis, ss	4	0	1	1	1	0
Wright, lf	3	0	0	5	0	0
Bloodworth, 2b	4	0	1	2	2	0
Vernon, 1b	2	0	1	9	1	0
Giuliani, c	3	0	0	2	0	0
Gedeon, cf	2	0	0	4	0	0
Leonard, p	2	0	1	1	4	0
xQuick	1	0	0	0	0	0
Holland, p	0	0	0	0	1	0
Totals	28	1	5	27	12	0

xBatted for Leonard in eighth.

Score by innings:

New York ... 100 100 410—7
Washington ... 100 000 000—1

Summary: Runs batted in, Keller 2, Dahlgren 2, DiMaggio 2. Two-base hits, Dahlgren, Pearson. Three-base hits, West, Rolfe. Home run, DiMaggio. Sacrifices, Keller, Gordon, Dahlgren. Double plays, Crosetti to Gordon to Dahlgren 2, Pearson to Crosetti to Dahlgren, Holland to Bloodworth to Vernon. Left on bases, New York 6, Washington 4. Bases on balls, off Pearson 4, off Leonard 2, off Holland 1. Struck out, by Leonard 2, by Pearson 2. Hits, off Leonard 10 in 8 innings, off Holland 1 in 1 inning. Wild pitch, Leonard. Passed ball, Giuliani. Losing pitcher, Leonard. Time, 1:49. Umpires, Rue, Ormsby and Geisel. Attendance, 8,000.

CHISOX TAKE PAIR

CHICAGO, Sept. 23.—(AP)—Chicago's White Sox, defeated in seven of their last eight road starts, came back to Comiskey park today to sweep a double header with the St. Louis Browns, 6-2 and 9-4.

The triumphs moved Chicago within a game of third place Cleveland.

Johnny Rigney turned in a four hit performance to win the opener. A big seventh inning won the second, which was called because of darkness after seven and a half innings. The Sox got only one hit in the big inning, but six walks and two errors helped them to five runs and victory.

Box scores:

FIRST GAME

ST. LOUIS	AB	R	H	PO	A	E
Lucadello, 2b	5	0	1	1	3	0
Grace, lf	4	0	0	2	0	0
McQuinn, 1b	4	0	0	15	0	0
Laabs, cf	3	0	1	1	0	1
Clift, 3b	3	0	0	0	6	0
Gallagher, lf	4	0	0	1	0	0
Harshany, c	3	1	0	3	1	0
Gryska, ss	3	1	0	1	5	0
Wade, p	1	0	0	0	2	0
xHeffner	1	0	1	0	0	0
Muncrief, p	0	0	0	0	0	0
xxSolters	1	0	0	0	0	0
Hanning, p	0	0	0	0	0	0
xxxSullivan	1	0	1	0	0	0
Totals	33	2	4	24	17	1

xBatted for Wade in fifth.
xxBatted for Muncrief in seventh.
xxxBatted for Hanning in ninth.

CHICAGO	AB	R	H	PO	A	E
Bejma, 2b	4	1	2	0	1	0
Kuhel, 1b	2	1	1	8	1	0
Kreevich, cf	4	1	1	4	0	0
Appling, ss	4	0	0	2	3	0
McNair, 3b	4	0	2	2	1	2
Walker, lf	4	0	0	0	0	0
Rosenthal, rf	3	2	3	1	0	0
Tresh, c	4	1	1	9	0	0
Rigney, p	3	0	0	0	2	0
Totals	32	6	10	27	8	2

Score by innings:

St. Louis ... 000 010 100—2
Chicago ... 005 001 00x—6

Summary: Runs batted in, Heffner, Lucadello, Bejma, Kuhel 2, Kreevich, McNair, Rosenthal. Two-base hits, Kuhel, Kreevich. Home run, Rosenthal. Stolen bases, Kuhel, Gryska. Sacrifice, Rigney. Left on bases, St. Louis 8, Chicago 7. Bases on balls, off Wade 3, off Muncrief 1, off Rigney 4. Struck out, by Wade 1, by Hanning 2, by Rigney 8. Hits, off Wade 6 in 4 innings, off Muncrief 3 in 2 innings, off Hanning 1 in 2 innings. Wild pitch, Rigney. Passed ball, Harshany. Losing pitcher, Wade. Umpires, Pipgras, Summers and Basil. Time, 2:00. Attendance, 4,500 (estimated).

SECOND GAME

ST. LOUIS	AB	R	H	PO	A	E
Lucadello, 2b	4	0	2	4	4	2
Hoag, rf	4	0	1	0	0	0
McQuinn, 1b	3	1	1	6	1	0
Laabs, cf	3	1	2	2	0	0
Berardino, 3b	4	0	0	2	1	0
Gallagher, lf	4	1	1	3	0	0
Glenn, c	4	0	1	2	0	0
Neighbors, ss	4	1	1	2	1	1
Trotter, p	2	0	0	0	2	0
Cole, p	0	0	0	0	0	0
Totals	32	4	9	a21	9	3

aGame called on account of darkness after 1st half of eighth inning.

CHICAGO	AB	R	H	PO	A	E
Bejma, 2b	5	0	1	3	4	0
Kuhel, 1b	3	2	1	9	0	0
Kreevich, cf	4	0	0	2	0	0
Appling, ss	3	2	1	1	3	0
McNair, 3b	4	1	0	2	1	0
Walker, lf	3	2	3	0	0	0
Rosenthal, rf	3	0	1	3	0	0
Tresh, c	3	2	2	3	0	0
Smith, p	3	0	1	1	2	0
Totals	31	9	10	24	10	0

Score by innings:

St. Louis ... 210 001 00— 4
Chicago ... 010 021 5x— 9

Summary: Runs batted in, Laabs 2, Lucadello, Glenn, Tresh 2, Kuhel 2, Walker, Rosenthal, Bejma. Two-base hits, Lucadello, Glenn, Gallagher. Home runs, Laabs, Kuhel. Stolen bases, Walker, Appling. Sacrifice, Kreevich. Double plays, McNair to Bejma to Kuhel, Berardino to Lucadello to McQuinn. Left on bases, St. Louis 7, Chicago 9. Bases on balls, off Trotter 5, off Cole 2, off Smith 3. Struck out, by Trotter 1, by Smith 2. Hits, off Trotter 9 in 6 2-3 innings, off Cole 1 in 1-3 inning. Losing pitcher, Trotter. Umpires, Summers, Basil and Pipgras. Time, 2:01.

NEWSOM STOPS TRIBE

CLEVELAND, Sept. 23.—(AP)—Between Buck Newsom's seven-hit pitching and the batting power of Rudy York and Charley Gehringer, the Detroit Tigers drubbed the Cleveland Indians today, 6 to 3, and avenged the Tribe's 5-4 triumph yesterday.

The Indians held onto third place but the Chicago White Sox crept up to only one game behind by taking two games from the St. Louis Browns, 6-2 and 9-4, the second being called on account of darkness in the eighth inning.

Box score:

DETROIT	AB	R	H	PO	A	E
McCosky, cf	5	1	1	2	0	1
McCoy, ss	5	1	2	1	1	1
Gehringer, 2b	3	2	2	2	4	0
York, 1b	4	2	3	6	0	0
Cullenbine, lf	1	0	0	3	0	0
Fox, rf	4	0	0	3	0	0
Higgins, 3b	4	0	0	3	1	0
Tebbetts, c	4	0	1	7	1	0
Newsom, p	3	0	2	0	2	1
Totals	33	6	10	27	9	3

CLEVELAND	AB	R	H	PO	A	E
Boudreau, ss	2	0	1	1	2	0
Weatherly, lf	5	1	1	2	0	0
Chapman, cf	2	1	1	1	0	1
Hale, 2b	4	1	1	0	5	0
Campbell, rf	3	0	1	2	0	0
Keltner, 3b	4	0	1	1	6	0
Grimes, 1b	4	0	1	14	1	0
Pytlak, c	3	0	0	3	1	0
Allen, p	2	0	0	0	2	0
Dobson, p	0	0	0	0	0	0
zMilnar	1	0	0	0	0	0
Broaca, p	0	0	0	0	0	0
zzHeath	1	0	0	0	0	0
Totals	31	3	7	27	17	1

zBatted for Dobson in seventh inning.
zzBatted for Broaca in ninth inning.

Score by innings:

Detroit ... 400 020 000—6
Cleveland ... 201 000 000—3

Summary: Runs batted in, Gehringer, Higgins, Hale, Chapman, York 3. Two-base hits, York, Hale, Weatherly, Boudreau. Three-base hit, Gehringer. Home run, York. Sacrifice, Newsom. Double plays, Hale to Grimes to Boudreau, Keltner to Hale to Grimes 2. Left on bases, Detroit 5, Cleveland 8. Bases on balls, off Newsom 5, off Allen 2, off Dobson 1, off Broaca 1. Struck out, by Newsom 7, by Allen 1, by Dobson 1, by Broaca 1. Hits, off Allen 8 in 4 1-3 innings, off Dobson 1 in 2 2-3 innings, off Broaca 1 in 2 innings. Wild pitch, Allen. Losing pitcher, Allen. Umpires, Hubbard, Kolls and Rommel. Time, 2:22. Attendance, 10,000.

RED SOX TRIM A'S

BOSTON, Sept. 23.—(AP)—The Philadelphia Athletics outhit the Boston Red Sox today, 14 to 12, but wilted in the face of Boston's seven-run fifth inning, giving the Hose their second straight game, 10 to 8.

Six hits off starting Pitcher Sam Page, combined with errors by Sam Chapman and Al Brancato, produced the Sox rally. Ted Williams helped the cause along with his 30th homer with one on in the third, a high wind carrying the ball into the distant right field bleachers barely in fair territory.

The box score:

PHILADELPHIA	AB	R	H	PO	A	E
Moses, rf	5	1	2	4	0	0
Brancato, 3b	3	1	1	1	3	1
Gantenbein, 3b	2	0	1	1	0	0
Johnson, lf	4	1	2	5	1	0
Hayes, c	4	1	1	3	0	0
Siebert, 1b	3	0	0	6	0	0
xNagel	1	0	0	0	0	0
S. Chapman, cf	5	1	1	1	0	1
F. Chapman, ss	4	1	3	1	3	0
Lodigiani, 2b	4	1	2	2	0	0
Page, p	1	0	0	0	0	0
Dean, p	2	1	1	0	0	0
Caster, p	0	0	0	0	0	0
Totals	38	8	14	24	7	1

xBatted for Siebert in ninth.

BOSTON	AB	R	H	PO	A	E
Finney, 1b	3	2	2	7	0	0
Cramer, cf	5	0	0	2	0	0
Williams, rf	3	3	2	2	0	1
Cronin, ss	5	1	2	1	2	0
Doerr, 2b	4	1	2	2	2	0
Vosmik, lf	5	1	2	4	0	0
Tabor, 3b	4	1	1	1	1	0
DeSautels, c	2	0	0	8	0	0
Wilson, p	3	1	1	0	1	0
Bagby, p	1	0	0	0	0	0
Ostermueller, p	0	0	0	0	0	0
Totals	35	10	12	27	6	1

Score by innings:

Philadelphia ... 000 001 322— 8
Boston ... 002 070 01x—10

Summary: Runs batted in, Johnson 2, Hayes 2, Lodigiani 2, Moses, Gantenbein, Finney 2, Williams 2, Doerr 2, Vosmik 2, DeSautels, Wilson. Two-base hits, Brancato, F. Chapman, Tabor, Vosmik, Doerr, Cronin, Finney. Three-base hit, Moses. Home runs, Hayes, Lodigiani, Williams. Sacrifices, Johnson, DeSautels. Double plays, Johnson to Lodigiani, Cronin to Doerr to Finney, Tabor to Finney. Left on bases, Philadelphia 7, Boston 10. Bases on balls, off Page 5, off Dean 1, off Caster 2, off Wilson 3. Struck out, by Page 2, by Wilson 4, by Bagby 1. Hits, off Page 9 in 4 2-3 innings, off Dean 1 in 2 2-3 innings, off Caster 2 in 2-3 innings, off Wilson 10 in 6 2-3 innings, off Bagby 4 in 1 2-3 innings, off Ostermueller none in 2-3 innings. Winning pitcher, Wilson. Losing pitcher, Page. Umpires, Quinn, McGowan and Grieve. Time, 2:13. Attendance, 3,200.

NORTH CAROLINA TRIMS CITADEL ELEVEN, 50-0

CHAPEL HILL, N. C., Sept. 23.—(AP)—The University of North Carolina's fast steppers, aided by a threatening aerial attack, ran roughshod over The Citadel to a 50 to 0 victory in the football opener for both elevens this afternoon.

A crowd of 26,000 was brought to its feet on North Carolina's first offensive play when speedy George Stirnweiss raced 87 yards to a touchdown.

The game was less than three minutes under way when Stirnweiss streaked away and before the first half ended Stirnweiss and his understudy, Jim (Sweet) Lalanne, had sparked the Tar Heels to 41 points.

ARKANSAS TROUNCES OKLAHOMA TEAM, 32-6

FAYETTEVILLE, Ark., Sept. 23.—(AP)—Belying advance notices that the University of Arkansas' famed aerial attack had been made a secondary offensive weapon this year, the Razorbacks trounced the Central Oklahoma State Bronchos 32 to 6 here today.

The Broncs battled the Porkers virtually to a standstill in the first quarter but soon succumbed to the big red and white line and the rifle-like heaves of Halfback Kay Eakin.

The Porkers made 22 aerial thrusts and completed 11 of them for 178 yards with only two interceptions.

GRID FAME SEEN FOR KAVANAUGH AND J. W. GOREE

Former Is Sensational Pass-Catching End, Latter Outstanding Guard

BATON ROUGE, La., Sept. 23.—(AP)—Louisiana State university's football team has only two 1938 regulars sure of places in the starting lineup, but both have been nominated by Ole War Skule partisans for all-America honors.

Ken Kavanaugh, sensational pass-catching end, made the all-Southeastern eleven last year and hopes to step up a notch. J. W. Goree, big and fast guard, was an outstanding sophomore last year and, his backers believe, is ready for glory.

The only other regular back, fullback Jake Staples, is battling for his job against Bob Kendrick, who was hampered by injuries last season.

Kavanaugh, a Little Rock, Ark., boy, made five touchdowns and an extra point snagging passes last season and led his team in scoring. In ten games he caught 17 passes for 298 yards, averaging 29.8 yards per game and 17.53 per pass.

In his sophomore year he caught four six-pointers and in addition ran 100 yards for a touchdown with a Rice fumble he caught in the air on his own goal line, giving L. S. U. a 13-0 victory instead of a probable tie.

He reached the heights last season against Vanderbilt and the champion Tennessee Vols. On L. S. U.'s only touchdown march in the latter melee he jumped into the air and bent double to pull in a 19-yard heave on the Volunteer 46 yard line, and a few plays later leaped several feet off the ground to gather the scoring toss in the end zone.

Coach Bernie Moore, who has coached the great Gaynell Tinsley and seen many another outstanding end, says Kavanaugh is "one of the greatest pass catchers of all time."

"He is a pass completer rather than a pass receiver," Moore explained. "He goes way into the air to complete passes that most receivers couldn't get. And he has the speed to gain a lot of ground whenever he catches a pass.

Kavanaugh's defensive play is also of a superior type; but his spectacular offensive work is what the Tigers hope will bring him that all-America reward.

Goree, a curly-haired blond from Haynesville, La., is comparatively unheralded. His steady play last season attracted the notice of many experts and his added experience should make him a terror this year.

Ted Cox, L. S. U. line coach who developed many mighty lines and linemen at Tulane, believes Goree has no superior in Dixie.

"He is a great lineman," Cox said. "He does everything that a great guard should. He's big, fast, aggressive and a real hustler on the football field."

The Tigers don't concede that these are the only all-something candidates they'll have during the season; but the sentiment is that no all-star lineup will be logical without them.

FRISCH TO PILOT TEAM IN MAJORS NEXT YEAR

BOSTON, Sept. 23.—(AP)—Frankie Frisch, the erstwhile Fordham Flash, will be back again in the big leagues next year as a manager.

The former St. Louis Cardinals' manager, who has been broadcasting accounts of the home games of the Boston Bees and Boston Red Sox this year, admitted today he had a job for next year, but declined to name the club.

"It is not for me to make the announcement. I haven't signed yet, but it looks as if I will have a team next year," he said. Rumors have had Frisch lined up to manage either the Pittsburgh Pirates or the Chicago Cubs, but so far neither club has announced its choice.

It is estimated that motorists during 1938 purchased 19,200,000,000 gallons of gasoline at a retail value of $3,740,000.

OAK GROVE '11' SEEKS GAME FOR OCTOBER 20

OAK GROVE, La., Sept. 23.—(Special)—The Oak Grove High school Tigers are seeking to schedule a football game for October 20, according to an announcement by school officials.

The Tigers want a home game for the date and will consider an engagement with any Class A or Class B eleven, it was stated. Coaches with an open date on October 20 are requested to communicate with the Oak Grove principal.

CONTRACT STOCK FOR RODEO HERE

Committee Negotiates For 30 Head Of Brahma Bulls And Bucking Horses

Thirty head of Brahma bulls and bucking horses have been negotiated for by a committee of the West Monroe Rodeo association which will conduct a rodeo at the fair grounds in West Monroe during the first week of October, when the annual Ouachita Valley fair will be in progress.

The committee obtained the bulls and bucking horses at Beaumont, Tex., where they attended the Sheriff's rodeo.

The committee members scouted the stock used in the Beaumont rodeo for two shows and then picked the top horses and bulls out of the string of G. T. Beel, rodeo stock contractor. Several of the leading cowboys of the southwest, taking part in the Beaumont rodeo, were contacted by the committee, and assurances were given that they will take part in the West Monroe rodeo at the fair grounds on October 3, 4, 5, 6, 7 and 8.

Advance sale of tickets to the rodeo is in the hands of the West Monroe police department. The tickets were placed on sale for the first time Monday. The first rodeo performance will be presented Wednesday night, October 4, with performances nightly through Saturday night. The concluding show will be presented Sunday afternoon, October 8.

VIRGINIA WINS, 26-0

CHARLOTTESVILLE, Va., Sept. 23.—(AP)—The University of Virginia football eleven, heralded as the most assuring cavalier squad in two decades, crushed an outclassed Hampden-Sydney college team 26 to 0 today. A crowd of 7,000 turned out for the season's opener. Co-Captain Jim Gillette of Courtland, flashy triple-threat back, scored three of the Virginia touchdowns, twice crossing the goal line standing up.

SOUTHERN-TEXAS SERIES TO BEGIN

Veterans Carry Tired Pitching Arms Into Fort Worth's Games With Vols

FORT WORTH, Tex., Sept. 23.—(AP)—Three old men, invincible when they feel up to it, tomorrow carry tired pitching arms into Fort Worth's ninth Dixie Series in the past 19 years—seven of which they won.

The Texas league champions, who bounced from a final standing fourth place to sweep through the Shaughnessy playoff, play Nashville's Vols of the Southern association, third place team of their circuit.

Tomorrow, in the matinee opener, Fred (Firpo) Marberry, once the king of the major league relief pitchers and still serving up slowballs that tantalize youthful sluggers, starts on the mound for Fort Worth. He shut out the Dallas Rebels, 8-0, in a playoff appearance, using maddening floaters that went just where he aimed.

For Nashville, Manager Larry Gilbert may send either George Jeffcoat or Martynik to the hill.

Marberry, 16 seasons in the big time, is one of Fort Worth's pitching triumvirate. A Nashville castoff, Ray Starr, heading for his 40's, and Ed (Bear-Tracks) Greer, 22-game winner, complete the staff, insofar as starters are concerned.

Nashville has its hurling star, Solemn Sam Nahem, bespectacled Brooklyn lawyer who put them into the Dixie Series with a great job of relief hurling in the final game against Atlanta last night—and preceded that with earlier victories.

Fort Worth hurling, barring knockouts, will go along Marberry, Greer, Starr, Marberry, etc., lines.

Fort Worth, once within two outs of going out of the playoff by three straight games in the opening round against Houston, pulled daring base running to win the pennant. Singles were stretched into doubles, base runners advanced two bases on sacrifices and batters hit in the pinches to drive home runs. Winner of the final Dallas series four games to one, the Panthers three times shut out Dallas.

Of course, Marberry, Greer and Starr did the blanking.

Fans around this capital of the cattle domain suppressed a yawn when the Panthers went into the Dixie classic.

The Cats were in the series from 1920 through 1925, losing only one series; came back to win again in 1930, and, year before last, spilled Little Rock in four straight games after losing the opener, 10-0.

Nashville won its way to Fort Worth the rough way—tripping Atlanta, four games to three, after being down all the way.

A capacity crowd of some 10,000 was expected for the opener.

Through surveys it has been found that more than 60 per cent of all passenger-car driving in the United States is for business purposes.

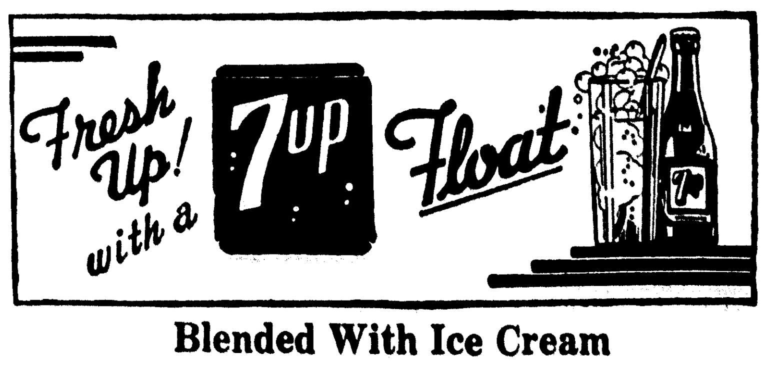

Blended With Ice Cream

Put a scoop of ice cream in a tall glass . . . then gently pour in chilled 7-Up. See how 7-Up blends with the ice cream to make a foamy, delicious Float.

You will be pleased with the unusual, piquant flavor of 7-Up Float. Delicious as a dessert or refreshment for guests.

YOU PROUDLY SERVE 7-UP

They're STYLED to Perfection

Society Brand Clothes

CLOTHES for FALL

"An interpretation of smartness that is uniquely and distinctively their own" is the reputation Society Brand Clothes have enjoyed for years. You'll see this performance on style carried out to perfection in the new clothes now in our store . . . choice quality, original colorings . . . exclusive patterns. One of the most impressive showings we've ever had. Come in tomorrow.

$40.00—$45.00—$50.00

SIG HAAS & SONS
"Only the Best"

FOR YOUNG MEN AND MEN WHO STAY YOUNG

REDS WIN DOUBLE HEADER TO INCREASE LEAD

Two L. S. U. Linemen To Bid For All-America Honors

STRONG PITCHING BY WALTERS AND GRISSOM COPS 2

Cincinnati Boosts Margin To 3½ Games Despite Triumph By Cards

CINCINNATI, Sept. 23.—(AP)—The Cincinnati Reds battered the Pittsburgh Pirates today for their second straight double-victory with a show of championship caliber pitching before 20,954 fans.

The Reds thus stretched their lead to 3 1-2 games over the second place St. Louis Cardinals, who won a single game from Chicago.

Bucky Walters, the National league's ace pitcher, spotted the Pirates to a 5-2 lead in the first three innings of the opener and socked a whistling triple and later a double to help win his sixth straight game and his 27th of the year, 6 to 5.

Then Lefty Lee Grissom threw some of the best ball of his career in the nightcap, holding the Pirates to one run and five hits while the Reds pounded the plate six times. Lee had the Pirates in chains throughout.

Bill Werber, the Reds' smart third baseman, smacked his fourth homer of the year in the first game and his fifth in the second. Wally Berger also turned in his 14th homer in the nightcap.

Box scores:

FIRST GAME

PITTSBURGH	AB	R	H	PO	A	E
P. Waner, rf.	3	0	0	1	0	0
Vaughan, ss.	3	1	2	5	2	0
xKlein	1	0	0	0	0	0
Elliott, cf.	4	2	1	5	0	0
Van Robays, lf.	4	1	2	2	0	0
Fletcher, 1b.	4	0	0	8	1	0
Brubaker, 2b.	4	1	1	1	1	0
Gustine, 3b.	4	0	0	0	1	0
Susce, c.	2	0	1	5	0	0
xxBowman	0	0	0	0	0	0
xxxBell	0	0	0	0	0	0
Butcher, p.	1	0	0	0	0	0
Swift, p.	1	0	0	0	0	0
xxxxL. Waner	1	0	0	0	0	0
Totals	32	5	7	24	5	0

xBatted for Vaughan in ninth.
xxBatted for Susce in ninth.
xxxRan for Bowman in ninth.
xxxxBatted for Swift in ninth.

CINCINNATI	AB	R	H	PO	A	E
Werber, 3b.	4	1	2	0	0	0
Frey, 2b.	5	0	2	3	4	0
Goodman, rf.	4	0	1	2	0	0
McCormick, 1b.	4	1	2	8	3	0
Lombardi, c.	3	0	1	6	0	0
Craft, cf.	3	1	1	1	0	0
Berger, lf.	3	1	2	2	0	0
DiMaggio, lf.	0	0	0	0	0	0
Myers, ss.	3	0	0	4	3	1
Walters, p.	4	2	2	1	0	0
Totals	33	6	13	27	10	1

Score by innings:
Pittsburgh ... 203 000 000—5
Cincinnati ... 110 210 10x—6

Summary: Runs batted in, Van Robays 2, Brubaker 3, Werber 2, Frey, Berger 2, Walters. Two-base hits, Elliott, Goodman, Berger 2, Walters. Three-base hits, Craft, Walters. Home runs, Brubaker, Werber. Sacrifices, Butcher, Werber, Berger, Myers. Double plays, Fletcher to Vaughan to Fletcher, McCormick to Myers to McCormick, Frey to Myers to McCormick. Left on bases, Pittsburgh 7, Cincinnati 9. Bases on balls, off Butcher 3, off Walters 5. Struck out, by Butcher 2, by Swift 2, by Walters 5. Hits, off Butcher 6 in 4 innings, off Swift 7 in 4 innings. Hit by pitcher, by Walters (Bowman). Wild pitch, Walters. Losing pitcher, Swift. Umpires, Campbell, Dunn, Klem and Ballanfant. Time, 2:04.

SECOND GAME

PITTSBURGH	AB	R	H	PO	A	E
P. Waner, rf.	4	0	1	2	0	0
Young, 2b.	3	0	0	2	0	0
Elliott, cf.	4	0	0	2	0	0
Van Robays, lf.	4	0	1	2	0	0
Fletcher, 1b.	3	0	0	9	0	0
Brubaker, 2b.	3	0	1	0	4	1
Gustine, 3b.	3	0	0	3	5	1
Mueller, c.	3	0	0	3	1	0
Bowman, p.	2	1	1	1	0	0
xRizzo	1	0	1	0	0	0
Rambert, p.	0	0	0	0	0	0
Totals	30	1	5	24	10	2

xBatted for Bowman in eighth.

CINCINNATI	AB	R	H	PO	A	E
Werber, 3b.	5	2	3	1	3	0
Frey, 2b.	3	0	0	1	2	0
Goodman, rf.	2	0	1	0	0	0
McCormick, 1b.	4	0	1	15	0	0
Hershberger, c.	4	0	0	1	0	0
Craft, cf.	4	1	1	3	0	0
Berger, lf.	3	1	1	4	0	0
Myers, ss.	4	0	1	2	8	0
Grissom, p.	2	2	0	0	1	0
Totals	31	6	8	27	12	0

Score by innings:
Pittsburgh ... 000 001 000—1
Cincinnati ... 001 102 02x—6

Summary: Runs batted in, Young, Werber 3, Goodman, Berger 2. Two-base hits, P. Waner, Van Robays, Werber. Home runs, Werber, Berger. Sacrifices, Young, Frey 2. Double play, Myers to McCormick. Left on bases, Pittsburgh 3, Cincinnati 9. Bases on balls, off Bowman 3, off Rambert 1. Struck out, by Bowman 1, by Rambert 1, by Grissom 1. Hits, off Bowman 7 in 7 innings, off Rambert none in 1 inning. Hit by pitcher, by Bowman (Grissom). Losing pitcher, Bowman. Umpires, Dunn, Klem, Ballanfant and Campbell. Time, 1:42. Attendance, 20,954.

MERRY MOMENTS with MERLIN & MONTY

You can put full confidence in the fishing equipment you buy at Hunt & Whitaker's! We've made it our business to **know** just what real value means . . . and our careful buying means better buying for **you!**

HUNT & WHITAKER
JEWELRY · LUGGAGE · SPORTING GOODS
MEN'S CLOTHING
436 DESIARD STREET
OUR PRICES ARE ALWAYS THE LOWEST

JUANITA AND HER TRICK HORSE

Juanita Gray (above) will be one of the feature performers of the Ouachita Valley fair and rodeo in West Monroe. The daring trick and fancy riding cowgirl teams with Weaver Gray, and the team is one of the top pairs which have performed at leading rodeos in the west. Juanita and Weaver were included in an outstanding group of rodeo stars who performed for 10 days at the World's fair on Treasure island, San Francisco, Calif. Among other places on their itinerary this year were Reno, Nev., Sheridan and Cheyenne, Wyo., and Ogden, Utah.

CARDS STAY IN RACE

ST. LOUIS, Sept. 23.—(AP)—Spurred on by Cincinnati's double conquest of Pittsburgh, the slashing St. Louis Cardinals walloped the Chicago Cubs 7 to 3 today to stay in the National league pennant chase.

Nevertheless, the Cards lost ground to the league leading Reds and now trail by 3 1-2 games but had the Cubs won the margin would have been 4 1-2 games, almost too much to overcome in the eight games remaining.

Veteran Lon Warneke couldn't withstand a Chicago uprising in the third and Fiddler Bill McGee was withdrawn for Southpaw Clyde Shoun at a crucial moment in the ninth but St. Louis showed no mercy for Cub pitchers, either, three being used. Starter Bill Lee was charged with his fifteenth defeat. He was trying for his nineteenth victory. McGee was the victor.

Enos Slaughter, St. Louis right fielder, electrified the ladies day crowd with a home run inside the park in the first inning, driving in Jimmy Brown ahead of him to give the Red Birds a 2 to 0 edge.

By the end of the third, however, the Cubs were ahead 3 to 2 due to Hank Leiber's twenty-third home run of the season in the second and a series of singles in the third.

From then on the Cardinals were masters.

The box score:

CHICAGO	AB	R	H	PO	A	E
Hack, 3b.	4	1	0	1	0	0
xxxHartnett	1	0	0	0	0	0
Herman, 2b.	4	1	1	3	1	0
Galan, lf.	4	0	3	2	0	0
Leiber, cf.	4	1	2	1	0	0
Nicholson, rf.	3	0	0	3	0	1
G. Russell, 1b.	4	0	1	8	1	0
Mattick, ss.	4	0	1	0	3	0
Mancuso, c.	4	0	2	5	0	0
Lee, p.	2	0	0	1	3	0
xGleeson	1	0	0	0	0	0
Whitehill, p.	0	0	0	0	0	0
J. Russell, p.	0	0	0	0	1	0
xxReynolds	1	0	1	0	0	0
Totals	36	3	11	24	9	1

xBatted for Lee in Seventh.
xxBatted for J. Russell in ninth.
xxxBatted for Hack in ninth.

ST. LOUIS	AB	R	H	PO	A	E
Brown, ss.	5	2	2	2	4	0
Gutteridge, 3b.	4	1	1	1	0	1
Slaughter, rf.	4	1	1	1	0	0
Medwick, lf.	4	2	2	0	0	0
Mize, 1b.	3	0	1	14	1	0
Padgett, c.	3	1	2	5	0	0
zJ. Martin	1	0	0	0	0	0
Owen, c.	0	0	0	0	1	0
Moore, cf.	4	0	2	5	0	0
S. Martin, 2b.	3	0	0	0	4	0
Warneke, p.	0	0	0	0	0	0
McGee, p.	4	0	1	0	0	0
Shoun, p.	0	0	0	0	0	0
Totals	35	7	12	27	12	0

zBatted for Padgett in seventh.

Score by innings:
Chicago ... 012 000 000—3
St. Louis ... 200 210 20x—7

Summary: Runs batted in, Slaughter 2, Leiber 2, Galan, Padgett, Gutteridge, Moore 2, Medwick. Two-base hits, G. Russell, Medwick, Gutteridge, Mize, Reynolds, Galan. Three-base hit, Medwick. Home runs, Slaughter, Leiber. Double play, Mattick to Herman to G. Russell. Left on bases, Chicago 7, St. Louis 7. Bases on balls, off Lee 2, off McGee 1. Struck out, by Warneke 2, by Lee 4, by McGee 2, by J. Russell 1. Hits, off Warneke 5 in 2 2-3 innings, off McGee 6 in 6 innings, off Shoun none in 1-3 inning, off Lee 10 in 6 innings, off Whitehill 1 in 1-3 inning, off J. Russell 1 in 1 2-3 innings. Hit by pitcher, by Whitehill (Gutteridge and Mize). Winning pitcher, McGee. Losing pitcher, Lee. Umpires, Pinelli, Reardon and Goetz. Time, 2:03. Official paid attendance, 6,613.

GIANTS TRIM BEES

NEW YORK, Sept. 23.—(AP)—Prince Hal Schumacher served up a six-hit fare today for the Boston Bees and gained a 4 to 1 victory for the Giants.

He was assisted spectacularly by Norman (Babe) Young, recruit first baseman recalled from Knoxville, who hit two home runs to account for all New York's scoring. His first blow came in the fifth behind two singles and the second in the eighth with none on.

The box score:

BOSTON	AB	R	H	PO	A	E
Cooney, cf.	3	0	0	3	0	0
Hodgin, rf.	1	0	0	0	0	0
Sisti, 2b.	4	0	0	4	3	0
Hassett, 1b.	3	1	2	9	1	0
West, lf.	3	0	0	3	1	0
Rowell, rf., cf.	4	0	1	0	0	0
Majeski, 3b.	4	0	2	0	1	0
Lopez, c.	2	0	0	1	0	0
Masi, c.	1	0	1	1	1	0
Weitelmann, ss.	3	0	0	3	2	0
Barkley, ss.	0	0	0	0	3	0
xGarms	1	0	0	0	0	0
MacFayden, p.	3	0	0	0	1	0
xxRoss	1	0	0	0	0	0
Totals	33	1	6	24	12	0

xBatted for Barkley in ninth.
xxBatted for MacFayden in ninth.

NEW YORK	AB	R	H	PO	A	E
Moore, lf.	4	0	1	2	0	0
Jurges, ss.	4	1	2	5	4	0
Demaree, cf.	4	1	2	2	0	0
Young, 1b.	3	2	2	11	0	0
Dickshot, rf.	4	0	1	1	0	0
Glossop, 2b.	3	0	1	2	3	1
Hafey, 3b.	4	0	0	0	3	0
Hayworth, c.	4	0	0	4	3	0
Schumacher, p.	3	0	1	0	0	0
Totals	33	4	10	27	13	1

Score by innings:
Boston ... 000 001 000—1
New York ... 000 030 01x—4

Summary: Runs batted in, Young 4, Majeski. Two-base hit, Majeski. Home runs, Young 2. Stolen base, Hassett. Left on bases, Boston 8, New York 7. Bases on balls, off Schumacher 2, off MacFayden 1. Struck out, by Schumacher 4, by MacFayden 2. Hit by pitcher, by Schumacher (Hassett), by MacFayden (Young). Passed ball, Hayworth. Umpires, Moran, Barr and Stark. Time, 1:58. Attendance, 4,461.

DODGERS TAKE TWO

PHILADELPHIA, Sept. 23.—(AP)—The Brooklyn Dodgers put on a hitting and pitching show in two acts today to sweep a double header from the Philadelphia Phillies 22 to 4 and 8 to 0, moving within one game of third place in the National league.

Led by Harry (Cookie) Lavagetto, who made six consecutive hits to tie a modern major league mark, the Dodgers pounded three Philadelphia pitchers for 27 safeties and 46 total bases in the first game.

Pete Coscarart, Johnny Hudson and Gene Moore hit home runs, driving in eight runs among them, and Lavagetto's assortment included a triple and a double. He came to bat in the ninth with a chance to equal the record of seven straight hits set by Wilbert (Uncle Robbie) Robinson with the Baltimore Orioles June 10, 1892, but after hitting a long foul into the leftfield stands, drew a base on balls.

Carl Doyle, a rookie right-hander from Memphis, making his first start in the National league, pitched a three-hitter for the second game shutout. Dolph Camilli hit a double and two singles to drive in three runs in this game.

The box scores:

FIRST GAME

BROOKLYN	AB	R	H	PO	A	E
Coscarart, 2b.	7	2	2	2	1	0
Lavagetto, 3b.	6	4	6	1	1	0
Walker, cf.	7	2	3	3	0	0
Camilli, 1b.	6	2	3	8	0	0
Ripple, lf.	6	4	3	2	0	0
Moore, rf.	5	4	2	6	0	0
Todd, c.	3	2	3	3	0	0
Hartje, c.	1	0	1	0	0	0
Hudson, ss.	5	1	2	2	4	0
Pressnell, p.	6	1	2	0	1	0
Totals	52	22	27	27	7	0

PHILADELPHIA	AB	R	H	PO	A	E
Letchas, 2b.	5	0	0	4	1	1
Bates, cf.	5	0	1	2	0	0
Benjamin, lf.	5	0	1	2	0	0
Marty, rf.	4	2	1	1	0	0
Suhr, 1b.	1	0	0	1	0	0
Bolling, 1b.	3	1	1	6	2	0
May, 3b.	1	0	0	1	0	0
Shilling, 3b.	3	0	2	0	1	0
Scharein, ss.	1	0	0	2	1	0
Young, ss.	3	1	1	2	3	1
Warren, c.	4	0	3	5	1	0
Higbe, p.	0	0	0	0	0	0
Kerksieck, p.	0	0	0	0	0	0
Pearson, p.	3	0	1	1	1	0
zKratcher	1	0	1	0	0	0
Totals	39	4	12	27	10	2

zBatted for Pearson in ninth.

Score by innings:
Brooklyn ... 514 302 430—22
Philadelphia ... 000 200 110—4

Summary: Runs batted in, Walker 3, Camilli 2, Ripple 2, Todd 2, Coscarart 2, Hudson 3, Pressnell 2, Hartje 2, Moore 3, Bolling, Shilling 2, Warren. Two-base hits, Lavagetto, Ripple 3, Bolling, Young. Three-base hits, Walker, Camilli, Lavagetto, Shilling 2. Home runs, Coscarart, Hudson, Moore. Double plays, Warren to Scharein, Letchas to Scharein to Bolling, Bolling to Young to Bolling. Left on bases, Philadelphia 8, Brooklyn 10. Bases on balls, off Kerksieck 2, off Pearson 4. Struck out, by Kerksieck 1, by Pressnell 2, by Pearson 3. Hits, off Higbe 4 in no innings (pitched to 4 men), off Kerksieck 7 in 2 2-3 innings, off Pearson 16 in 6 1-3 innings. Hit by pitcher, by Pearson (Hudson). Passed ball, Warren. Losing pitcher, Higbe. Umpires, Magerkurth, Stewart and Sears. Time, 2:05. Attendance, 3,000.

SECOND GAME

BROOKLYN	AB	R	H	PO	A	E
Coscarart, 2b.	4	1	0	1	5	0
Lavagetto, 3b.	2	3	1	2	1	0
Walker, cf.	4	1	1	2	0	0
Camilli, 1b.	5	0	3	10	1	1
Ripple, lf.	4	1	2	4	0	0
Moore, rf.	4	0	0	1	0	0
Todd, c.	4	1	1	4	0	0
Hudson, ss.	3	0	0	2	4	0
Doyle, p.	3	1	0	1	1	0
Totals	33	8	8	27	12	1

PHILADELPHIA	AB	R	H	PO	A	E
Bates, cf.	4	0	1	7	1	0
Letchas, 2b.	4	0	1	0	2	1
Benjamin, lf., 3b.	4	0	0	1	0	0
Marty, rf.	3	0	0	2	1	0
Suhr, 1b.	2	0	0	8	0	0
May, 3b.	2	0	0	1	0	1
Shilling, lf.	1	0	0	1	0	0
Scharein, ss.	0	0	0	0	0	0
Young, ss.	3	0	1	4	1	0
Atwood, c.	3	0	0	5	0	0
Harrell, p.	2	0	0	0	1	0
zMueller	1	0	0	0	0	0
Totals	29	0	3	27	6	0

Score by innings:
Brooklyn ... 050 000 201—8
Philadelphia ... 000 000 000—0

Summary: Runs batted in, Coscarart, Lavagetto 2, Walker, Camilli 3. Two-base hits, Camilli, Letchas. Stolen base, Lavagetto. Double plays, Hudson to Coscarart to Camilli, Coscarart to Hudson to Camilli, Bates to Atwood, Letchas to Young to Suhr. Left on bases, Philadelphia 3, Brooklyn 5. Bases on balls, off Harrell 6, off Doyle 1. Struck out, by Harrell 3, by Doyle 3. Hit by pitcher, by Harrell (Lavagetto). Umpires, Sears, Magerkurth and Stewart. Time, 1:45. Attendance, 4,000.

TEXAS A. & M. CADETS BEAT OKLAHOMA A. & M.

OKLAHOMA CITY, Sept. 23.—(AP)—Texas A. and M. college's towering Cadets tuned up for the title chase in the Southwest conference today by taking the football forces of Oklahoma A. and M. college apart, 32 to 0, in the season's opener.

Coach Homer Norton left his Texas regulars in the game long enough for two quick-scoring thrusts in the opening period, then spent the rest of the afternoon experimenting with various combinations, each of which clicked almost as effectively as the first.

PEARSON PITCHES 5-HIT CONTEST AS YANKS BEAT NATS

Makes Bid As Starter In World Series; DiMaggio Hits His 29th Homer

WASHINGTON, Sept. 23.—(AP)—Monte Pearson made a bid for recognition as a World Series starter today by holding the Senators to five hits as the world champion Yankees rapped out a 7 to 1 triumph, their fifth straight this week.

It was Pearson's first appearance on the mound since September 7.

DiMaggio hits his 29th homer with one on in the seventh in the biggest of the Yankees' 11 blows off Dutch Leonard, who lost his third straight decision to the champions after whipping them four times in a row earlier.

The box score:

NEW YORK	AB	R	H	PO	A	E
Crosetti, ss.	5	0	0	2	5	1
Rolfe, 3b.	4	2	2	2	0	0
Keller, rf.	3	1	1	4	0	0
DiMaggio, cf.	5	1	1	3	1	0
Dickey, c.	3	1	0	3	1	1
Selkirk, lf.	4	1	2	1	0	0
Gordon, 2b.	3	0	2	5	4	0
Dahlgren, 1b.	3	0	1	7	0	0
Pearson, p.	4	1	2	0	3	0
Totals	34	7	11	27	14	0

WASHINGTON	AB	R	H	PO	A	E
West, rf.	3	1	1	3	0	0
Lewis, 3b.	4	0	0	0	3	0
Travis, ss.	4	0	1	1	1	0
Wright, lf.	3	0	0	5	0	0
Bloodworth, 2b.	4	0	1	2	2	0
Vernon, 1b.	2	0	1	9	1	0
Giuliani, c.	3	0	0	2	0	0
Gedeon, cf.	2	0	0	4	0	0
Leonard, p.	2	0	1	1	4	0
xQuick	1	0	0	0	0	0
Holland, p.	0	0	0	0	1	0
Totals	28	1	5	27	12	0

xBatted for Leonard in eighth.

Score by innings:
New York ... 100 100 410—7
Washington ... 100 000 000—1

Summary: Runs batted in, Keller 2, Dahlgren 2, DiMaggio 2. Two-base hits, Dahlgren, Pearson. Three-base hits, West, Rolfe. Home run, DiMaggio. Sacrifices, Keller, Gordon, Dahlgren. Double plays, Crosetti to Gordon to Dahlgren 3, Pearson to Crosetti to Dahlgren, Holland to Bloodworth to Vernon. Left on bases, New York 6, Washington 4. Bases on balls, off Pearson 4, off Leonard 2, off Holland 1. Struck out, by Leonard 2, by Pearson 2. Hits, off Leonard 10 in 8 innings, off Holland 1 in 1 inning. Wild pitch, Leonard. Passed ball, Giuliani. Losing pitcher, Leonard. Time, 1:49. Umpires, Rue, Ormsby and Geisel. Attendance, 8,000.

CHISOX TAKE PAIR

CHICAGO, Sept. 23.—(AP)—Chicago's White Sox, defeated in seven of their last eight road starts, came back to Comiskey park today to sweep a double header with the St. Louis Browns, 6-2 and 9-4.

The triumphs moved Chicago within a game of third place Cleveland.

Johnny Rigney turned in a four hit performance to win the opener. A big seventh inning won the second, which was called because of darkness after seven and a half innings. The Sox got only one hit in the big inning, but six walks and two errors helped them to five runs and victory.

Box scores:

FIRST GAME

ST. LOUIS	AB	R	H	PO	A	E
Lucadello, 2b.	5	0	1	1	3	0
Grace, lf.	4	0	0	2	0	0
McQuinn, 1b.	4	0	0	15	0	0
Laabs, cf.	3	0	1	1	0	1
Clift, 3b.	3	0	0	0	6	0
Gallagher, lf.	4	0	0	1	0	0
Harshany, c.	3	1	0	3	1	0
Gryska, ss.	3	1	0	1	5	0
Wade, p.	1	0	0	0	2	0
xHeffner	1	0	1	0	0	0
Muncrief, p.	0	0	0	0	0	0
xxSolters	1	0	0	0	0	0
Hanning, p.	0	0	0	0	0	0
xxxSullivan	1	0	1	0	0	0
Totals	33	2	4	24	17	1

xBatted for Wade in fifth.
xxBatted for Muncrief in seventh.
xxxBatted for Hanning in ninth.

CHICAGO	AB	R	H	PO	A	E
Bejma, 2b.	4	1	2	0	1	0
Kuhel, 1b.	2	1	1	8	1	0
Kreevich, cf.	4	1	1	4	0	0
Appling, ss.	4	0	0	2	3	0
McNair, 3b.	4	0	2	2	1	2
Walker, lf.	4	0	0	0	0	0
Rosenthal, rf.	3	2	3	1	0	0
Tresh, c.	4	1	1	9	0	0
Rigney, p.	3	0	0	0	2	0
Totals	32	6	10	27	8	2

Score by innings:
St. Louis ... 000 010 100—2
Chicago ... 005 001 00x—6

Summary: Runs batted in, Heffner, Lucadello, Bejma, Kuhel 2, Kreevich, McNair, Rosenthal. Two-base hits, Kuhel, Kreevich. Home run, Rosenthal. Stolen bases, Kuhel, Gryska. Sacrifice, Rigney. Left on bases, St. Louis 8, Chicago 7. Bases on balls, off Wade 3, off Muncrief 1, off Rigney 4. Struck out, by Wade 1, by Hanning 2, by Rigney 8. Hits, off Wade 6 in 4 innings, off Muncrief 3 in 2 innings, off Hanning 1 in 2 innings. Wild pitch, Rigney. Passed ball, Harshany. Losing pitcher, Wade. Umpires, Pipgras, Summers and Basil. Time, 2:00. Attendance, 4,500 (estimated).

SECOND GAME

ST. LOUIS	AB	R	H	PO	A	E
Lucadello, 2b.	4	0	2	4	4	2
Hoag, rf.	4	0	1	0	0	0
McQuinn, 1b.	3	1	1	6	1	0
Laabs, cf.	3	1	2	2	0	0
Berardino, 3b.	4	0	0	2	1	0
Gallagher, lf.	4	1	1	3	0	0
Glenn, c.	4	0	1	2	0	0
Neighbors, ss.	4	1	1	2	1	1
Trotter, p.	2	0	0	0	2	0
Cole, p.	0	0	0	0	0	0
Totals	32	4	9	a21	9	3

aGame called on account of darkness after 1st half of eighth inning.

CHICAGO	AB	R	H	PO	A	E
Bejma, 2b.	5	0	1	3	4	0
Kuhel, 1b.	3	2	1	9	0	0
Kreevich, cf.	4	0	0	2	0	0
Appling, ss.	3	2	1	1	3	0
McNair, 3b.	4	1	0	2	1	0
Walker, lf.	3	2	3	0	0	0
Rosenthal, rf.	3	0	1	3	0	0
Tresh, c.	3	2	2	3	0	0
Smith, p.	3	0	1	1	2	0
Totals	31	9	10	24	10	0

Score by innings:
St. Louis ... 210 001 00—4
Chicago ... 010 021 5x—9

Summary: Runs batted in, Laabs 2, Lucadello, Glenn, Tresh 2, Kuhel 2, Walker, Rosenthal, Bejma. Two-base hits, Lucadello, Glenn, Gallagher. Home runs, Laabs, Kuhel. Stolen bases, Walker, Appling. Sacrifice, Kreevich. Double plays, McNair to Bejma to Kuhel, Berardino to Lucadello to McQuinn. Left on bases, St. Louis 7, Chicago 9. Bases on balls, off Trotter 5, off Cole 2, off Smith 3. Struck out, by Trotter 1, by Smith 2. Hits, off Trotter 9 in 6 2-3 innings, off Cole 1 in 1-3 inning. Losing pitcher, Trotter. Umpires, Summers, Basil and Pipgras. Time, 2:01.

NEWSOM STOPS TRIBE

CLEVELAND, Sept. 23.—(AP)—Between Buck Newsom's seven-hit pitching and the batting power of Rudy York and Charley Gehringer, the Detroit Tigers drubbed the Cleveland Indians today, 6 to 3, and avenged the Tribe's 5-4 triumph yesterday.

The Indians held onto third place but the Chicago White Sox crept up to only one game behind by taking two games from the St. Louis Browns, 6-2 and 9-4, the second being called on account of darkness in the eighth inning.

Box score:

DETROIT	AB	R	H	PO	A	E
McCosky, cf.	5	1	1	3	0	1
McCoy, ss.	5	1	2	1	1	1
Gehringer, 2b.	3	2	2	2	4	0
York, 1b.	4	2	3	6	0	0
Cullenbine, lf.	1	0	0	3	0	0
Fox, rf.	4	0	0	3	0	0
Higgins, 3b.	4	0	0	2	1	0
Tebbetts, c.	4	0	1	7	1	0
Newsom, p.	3	0	2	0	2	1
Totals	33	6	10	27	9	3

CLEVELAND	AB	R	H	PO	A	E
Boudreau, ss.	3	0	1	1	3	0
Weatherly, lf.	5	1	1	3	0	0
Chapman, cf.	3	1	1	1	0	1
Hale, 2b.	4	1	1	3	5	0
Campbell, rf.	3	0	1	2	0	0
Keltner, 3b.	4	0	1	1	6	0
Grimes, 1b.	4	0	1	14	1	0
Pytlak, c.	3	0	0	3	1	0
Allen, p.	2	0	0	0	2	0
Dobson, p.	0	0	0	0	0	0
zMilnar	1	0	0	0	0	0
Broaca, p.	0	0	0	0	0	0
zzHeath	1	0	0	0	0	0
Totals	33	3	7	27	17	1

zBatted for Dobson in seventh inning.
zzBatted for Broaca in ninth inning.

Score by innings:
Detroit ... 400 020 000—6
Cleveland ... 201 000 000—3

Summary: Runs batted in, Gehringer, Higgins, Hale, Chapman, York 3. Two-base hits, York, Hale, Weatherly, Boudreau. Three-base hit, Gehringer. Home run, York. Sacrifice, Newsom. Double plays, Hale to Grimes to Boudreau, Keltner to Hale to Grimes 2. Left on bases, Detroit 5, Cleveland 8. Bases on balls, off Newsom 5, off Allen 2, off Dobson 1, off Broaca 1. Struck out, by Newsom 7, by Allen 1, by Dobson 1, by Broaca 1. Hits, off Allen 8 in 4 1-3 innings, off Dobson 1 in 2 2-3 innings, off Broaca 1 in 2 innings. Wild pitch, Allen. Losing pitcher, Allen. Umpires, Hubbard, Kolls and Rommel. Time, 2:22. Attendance, 10,000.

RED SOX TRIM A'S

BOSTON, Sept. 23.—(AP)—The Philadelphia Athletics outhit the Boston Red Sox today, 14 to 12, but wilted in the face of Boston's seven-run fifth inning, giving the Hose their second straight game, 10 to 8.

Six hits off starting Pitcher Sam Page, combined with errors by Sam Chapman and Al Brancato, produced the Sox rally. Ted Williams helped the cause along with his 30th homer with one on in the third, a high wind carrying the ball into the distant right field bleachers barely in fair territory.

The box score:

PHILADELPHIA	AB	R	H	PO	A	E
Moses, rf.	5	1	2	4	0	0
Brancato, 3b.	3	1	1	1	3	1
Gattenbein, 3b.	2	0	1	1	0	0
Johnson, lf.	4	1	2	5	1	0
Hayes, c.	4	1	1	3	0	0
Siebert, 1b.	3	0	0	6	0	0
xNagel	1	0	0	0	0	0
S. Chapman, cf.	5	1	1	1	0	1
F. Chapman, ss.	4	1	3	1	3	0
Lodigiani, 2b.	4	1	2	2	0	0
Page, p.	1	0	0	0	0	0
Dean, p.	2	1	1	0	0	0
Caster, p.	0	0	0	0	0	0
Totals	38	8	14	24	7	1

xBatted for Siebert in ninth.

BOSTON	AB	R	H	PO	A	E
Finney, 1b.	3	2	2	7	0	0
Cramer, cf.	5	0	0	2	0	0
Williams, rf.	3	3	2	2	0	1
Cronin, ss.	5	1	2	1	2	0
Doerr, 2b.	4	1	2	2	2	0
Vosmik, lf.	5	1	2	4	0	0
Tabor, 3b.	4	1	1	1	1	0
DeSautels, c.	2	0	0	8	0	0
Wilson, p.	3	1	1	0	1	0
Bagby, p.	1	0	0	0	0	0
Ostermueller, p.	0	0	0	0	0	0
Totals	35	10	12	27	6	1

Score by innings:
Philadelphia ... 000 001 322—8
Boston ... 002 070 01x—10

Summary: Runs batted in, Johnson 2, Hayes 2, odigiani 2, Moses, Gantenbien, Finney 2, Williams 2, Doerr 2, Vosmik 2, DeSautels, Wilson. Two-base hits, Brancato, F. Chapman, Tabor, Vosmik, Doerr, Cronin, Finney. Three-base hit, Moses. Home runs, Hayes, Lodigiani, Williams. Sacrifices, Johnson, DeSautels. Double plays, Johnson to Lodigiani, Cronin to Doerr to Finney, Tabor to Finney. Left on bases, Philadelphia 7, Boston 10. Bases on balls, off Page 5, off Dean 1, off Caster 2, off Wilson 3. Struck out, by Page 2, by Wilson 4, by Bagby 1. Hits, off Page 9 in 4 2-3 innings, off Dean 1 in 2 2-3 innings, off Caster 2 in 2-3 innings, off Wilson 10 in 6 2-3 innings, off Bagby 4 in 1 2-3 innings, off Ostermueller none in 2-3 innings. Winning pitcher, Wilson. Losing pitcher, Page. Umpires, Quinn, McGowan and Grieve. Time, 2:13. Attendance, 3,200.

NORTH CAROLINA TRIMS CITADEL ELEVEN, 50-0

CHAPEL HILL, N. C., Sept. 23.—(AP)—The University of North Carolina's fast steppers, aided by a threatening aerial attack, ran roughshod over The Citadel to a 50 to 0 victory in the football opener for both elevens this afternoon.

A crowd of 26,000 was brought to its feet on North Carolina's first offensive play when speedy George Stirnweiss raced 87 yards to a touchdown.

The game was less than three minutes under way when Stirnweiss streaked away and before the first half ended Stirnweiss and his understudy, Jim (Sweet) Lalanne, had sparked the Tar Heels to 41 points.

ARKANSAS TROUNCES OKLAHOMA TEAM, 32-6

FAYETTEVILLE, Ark., Sept. 23.—(AP)—Belying advance notices that the University of Arkansas' famed aerial attack had been made a secondary offensive weapon this year, the Razorbacks trounced the Central Oklahoma State Bronchos 32 to 6 here today.

The Broncs battled the Porkers virtually to a standstill in the first quarter but soon succumbed to the big red and white line and the rifle-like heaves of Halfback Kay Eakin.

The Porkers made 22 aerial thrusts and completed 11 of them for 178 yards with only two interceptions.

GRID FAME SEEN FOR KAVANAUGH AND J. W. GOREE

Former Is Sensational Pass-Catching End, Latter Outstanding Guard

BATON ROUGE, La., Sept. 23.—(AP)—Louisiana State university's football team has only two 1938 regulars sure of places in the starting lineup, but both have been nominated by Ole War Skule partisans for all-America honors.

Ken Kavanaugh, sensational pass-catching end, made the all-Southeastern eleven last year and hopes to step up a notch. J. W. Goree, big and fast guard, was an outstanding sophomore last year and, his backers believe, is ready for glory.

The only other regular back, fullback Jake Staples, is battling for his job against Bob Kendrick, who was hampered by injuries last season.

Kavanaugh, a Little Rock, Ark., boy, made five touchdowns and an extra point snagging passes last season and led his team in scoring. In ten games he caught 17 passes for 298 yards, averaging 29.8 yards per game and 17.53 per pass.

In his sophomore year he caught four six-pointers and in addition ran 100 yards for a touchdown with a Rice fumble he caught in the air on his own goal line, giving L. S. U. a 13-0 victory instead of a probable tie.

He reached the heights last season against Vanderbilt and the champion Tennessee Vols. On L. S. U.'s only touchdown march in the latter melee he jumped into the air and bent double to pull in a 19-yard heave on the Volunteer 46 yard line, and a few plays later leaped several feet off the ground to gather the scoring toss in the end zone.

Coach Bernie Moore, who has coached the great Gaynell Tinsley and seen many another outstanding end, says Kavanaugh is "one of the greatest pass catchers of all time."

"He is a pass completer rather than a pass receiver," Moore explained. "He goes way into the air to complete passes that most receivers couldn't get. And he has the speed to gain a lot of ground whenever he catches a pass.

Kavanaugh's defensive play is also of a superior type; but his spectacular offensive work is what the Tigers hope will bring him that all-America reward.

Goree, a curly-haired blond from Haynesville, La., is comparatively unheralded. His steady play last season attracted the notice of many experts and his added experience should make him a terror this year.

Ted Cox, L. S. U. line coach who developed many mighty lines and linemen at Tulane, believes Goree has no superior in Dixie.

"He is a great lineman," Cox said. "He does everything that a great guard should. He's big, fast, aggressive and a real hustler on the football field."

The Tigers don't concede that these are the only all-something candidates they'll have during the season; but the sentiment is that no all-star line-up will be logical without them.

FRISCH TO PILOT TEAM IN MAJORS NEXT YEAR

BOSTON, Sept. 23.—(AP)—Frankie Frisch, the erstwhile Fordham Flash, will be back again in the big leagues next year as a manager.

The former St. Louis Cardinals' manager, who has been broadcasting accounts of the home games of the Boston Bees and Boston Red Sox this year, admitted today he had a job for next year, but declined to name the club.

"It is not for me to make the announcement. I haven't signed yet, but it looks as if I will have a team next year," he said. Rumors have had Frisch lined up to manage either the Pittsburgh Pirates or the Chicago Cubs, but so far neither club has announced its choice.

It is estimated that motorists during 1938 purchased 19,200,000,000 gallons of gasoline at a retail value of $3,740,000.

OAK GROVE '11' SEEKS GAME FOR OCTOBER 20

OAK GROVE, La., Sept. 23.—(Special)—The Oak Grove High school Tigers are seeking to schedule a football game for October 20, according to an announcement by school officials.

The Tigers want a home game for the date and will consider an engagement with any Class A or Class B eleven, it was stated. Coaches with an open date on October 20 are requested to communicate with the Oak Grove principal.

CONTRACT STOCK FOR RODEO HERE

Committee Negotiates For 30 Head Of Brahma Bulls And Bucking Horses

Thirty head of Brahma bulls and bucking horses have been negotiated for by a committee of the West Monroe Rodeo association which will conduct a rodeo at the fair grounds in West Monroe during the first week of October, when the annual Ouachita Valley fair will be in progress.

The committee obtained the bulls and bucking horses at Beaumont, Tex., where they attended the Sheriff's rodeo.

The committee members scouted the stock used in the Beaumont rodeo for two shows and then picked the top horses and bulls out of the string of G. T. Beel, rodeo stock contractor. Several of the leading cowboys of the southwest, taking part in the Beaumont rodeo, were contacted by the committee, and assurances were given that they will take part in the West Monroe rodeo at the fair grounds on October 3, 4, 5, 6, 7 and 8.

Advance sale of tickets to the rodeo is in the hands of the West Monroe police department. The tickets were placed on sale for the first time Monday. The first rodeo performance will be presented Wednesday night, October 4, with performances nightly through Saturday night. The concluding show will be presented Sunday afternoon, October 8.

VIRGINIA WINS, 26-0

CHARLOTTESVILLE, Va., Sept. 23.—(AP)—The University of Virginia football eleven, heralded as the most assuring cavalier squad in two decades, crushed an outclassed Hampden-Sydney college team 26 to 0 today. A crowd of 7,000 turned out for the season's opener. Co-Captain Jim Gillette of Courtland, flashy triple-threat back, scored three of the Virginia touchdowns, twice crossing the goal line standing up.

SOUTHERN-TEXAS SERIES TO BEGIN

Veterans Carry Tired Pitching Arms Into Fort Worth's Games With Vols

FORT WORTH, Tex., Sept. 23.—(AP)—Three old men, invincible when they feel up to it, tomorrow carry tired pitching arms into Fort Worth's ninth Dixie Series in the past 19 years—seven of which they won.

The Texas league champions, who bounced from a final standing fourth place to sweep through the Shaughnessy playoff, play Nashville's Vols of the Southern association, third place team of their circuit.

Tomorrow, in the matinee opener, Fred (Firpo) Marberry, once the king of the major league relief pitchers and still serving up slowballs that tantalize youthful sluggers, starts on the mound for Fort Worth. He shut out the Dallas Rebels, 8-0, in a playoff appearance, using maddening floaters that went just where he aimed.

For Nashville, Manager Larry Gilbert may send either George Jeffcoat or Martynik to the hill.

Marberry, 16 seasons in the big time, is one of Fort Worth's pitching triumvirate. A Nashville castoff, Ray Starr, heading for his 40's, and Ed (Bear-Tracks) Greer, 22-game winner, complete the staff, insofar as starters are concerned.

Nashville has its hurling star, Solemn Sam Nahem, bespectacled Brooklyn lawyer who put them into the Dixie Series with a great job of relief hurling in the final game against Atlanta last night—and preceded that with earlier victories.

Fort Worth hurling, barring knockouts, will go along Marberry, Greer, Starr, Marberry, etc., lines.

Fort Worth, once within two outs of going out of the playoff by three straight games in the opening round against Houston, pulled daring base running to win the pennant. Singles were stretched into doubles, base runners advanced two bases on sacrifices and batters hit in the pinches to drive home runs. Winner of the final Dallas series four games to one, the Panthers three times shut out Dallas.

Of course, Marberry, Greer and Starr did the blanking.

Fans around this capital of the cattle domain suppressed a yawn when the Panthers went into the Dixie classic.

The Cats were in the series from 1920 through 1925, losing only one series; came back to win again in 1930, and, year before last, spilled Little Rock in four straight games after losing the opener, 10-0.

Nashville won its way to Fort Worth the rough way—tripping Atlanta, four games to three, after being down all the way.

A capacity crowd of some 10,000 was expected for the opener.

Through surveys it has been found that more than 60 per cent of all passenger-car driving in the United States is for business purposes.

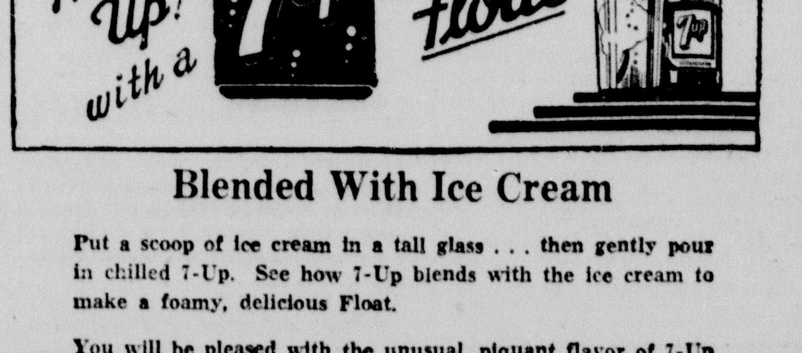

Blended With Ice Cream

Put a scoop of ice cream in a tall glass . . . then gently pour in chilled 7-Up. See how 7-Up blends with the ice cream to make a foamy, delicious Float.

You will be pleased with the unusual, piquant flavor of 7-Up Float. Delicious as a dessert or refreshment for guests.

YOU PROUDLY SERVE 7-UP

They're STYLED to Perfection

Society Brand Clothes

CLOTHES for FALL

"An interpretation of smartness that is uniquely and distinctively **their own**" is the reputation Society Brand Clothes have enjoyed for years. You'll see this performance on style carried out to perfection in the new clothes now in our store . . . choice quality, original colorings . . . exclusive patterns. One of the most impressive showings we've ever had. Come in tomorrow.

$40.00—$45.00—$50.00

SIG HAAS & SONS
"Only the Best"

FOR YOUNG MEN AND MEN WHO STAY YOUNG

JOE DIMAGGIO'S BATTING AVERAGE DECLINES TO .385

Visions Of Becoming Majors' First 400 Hitter In Nine Years Fade Away

NEW YORK, Sept. 23.—(AP)— [illegible]

AMERICAN LEAGUE

Player, Club G. AB R H Pct. [illegible]

NATIONAL LEAGUE

Player, Club G. AB R H Pct. [illegible]

IRATE 'SAILORS' IN RETURN BOUT

Continued from Eighth Page

now and ... [illegible] really is champion. Watkins hurled a few ... complimentary remarks but failed to accept Moran's challenge for immediate combat.

Moran ... last week's contest ... Watkins ... the referee was mistaken ... conceded the third ...

Because of the fact that Powell hopes to get a chance at the winner of the ex-... championship bout he is expected to put up a strong battle against Hill. Hill ... his last match here, winning off Al Perry of Pecos, Tex., but did not show up as well as he has on some occasions. It was stated afterward that Hill was ill and therefore was not able to exert his best efforts. He is said to be in good condition now and is expected to make it plenty hard for Powell.

Within the past four months the war department has placed contracts totaling $133,500 ... with the aircraft industry for new aircraft and engines.

CLEMSON TIGERS DEFEAT PRESBYTERIANS, 18 TO 0

CLEMSON, S. C., Sept. 23.—(AP)—Clemson's Tigers opened their season here today with an 18-to-0 victory over the Presbyterian Blue Hose before a crowd of 6,000.

Shad Bryant, Clemson halfback, cut ... for ... yards to score the first ... in the second period. In the same quarter Banks McFadden broke loose for ... yards and the second touchdown.

[illegible]

FAVORED TEAMS WIN IN FOOTBALL

Mississippi State, Arkansas Among Major Elevens Triumphing

NEW YORK, Sept. 23.—(AP)—A dozen ... [illegible]

Teams like North Carolina, Virginia, Virginia M. I. and Mississippi State ... Texas A. and M. and Arkansas in the southwest and Iowa State in the midwest ... [illegible]

V. M. I., Virginia Tech and William and Mary all took on nonconference foes ... The Kaydets whipped ... W. & L. beat Randolph-Macon 26 ... and William and Mary defeated Guilford 27-6.

Mississippi State tuning up for the Southeastern conference campaign, routed Howard of Birmingham 45 ... while Virginia ... rated as one of the south's leading independent schools tuned up with a 26-0 win over Hampden-Sydney.

In the southwest, Arkansas held to a 7-6 score at half time, went on to trim Central Oklahoma Teachers 32-6 while Texas A. and M., against fairly strong opening-game opposition, routed Oklahoma A. and M., 32-0.

Iowa State of the Big Six conference was about the biggest midwestern team to open its campaign at this early date and won by a comfortable 19-0 margin over Coe ... from the same geographical division came two rather surprising small college results. Ohio university, which has a habit of making things tough for Big Ten teams, was knocked off 14-7 by Western Kentucky Teachers while Toledo, which is moving into the same class, rolled up an unexpectedly large 39-0 score against Valparaiso.

London had baby clinics as early as 1816.

WEEK-END REST IS GIVEN DEMONS

Team Paced Through Polishing Drills For Game With East Texas Teachers

NATCHITOCHES, La., Sept. 23.—(Special)—Taking advantage of the only vacant spot on their 11-game schedule, the Louisiana State Normal college Demons were given thorough ... [illegible]

5,000 SPECTATORS ATTEND THRILLER

Continued from Eighth Page

[illegible]

Third Quarter

[illegible] ... scored in that fashion at the opening of a game with Mississippi college.

Tech promptly responded with a touchdown ... starting on the Bulldogs' 36. Tinsley ... 36 yards to the Wesleyans' 36 ... through left tackle, Wendling progressed to the 25 and Vise went ahead to the 21. Tinsley followed with a 17-yard advance to the 4 and then to the 2. Vise failed to gain through the line and Wendling picked up one yard. Then, on the fourth down, with a yard to go, the right side of the Tech line opened up ... Tinsley went through. Vise failed to convert from placement.

Fourth Quarter

About the middle of the final period, Debrock, Tech back, fumbled on his 40-yard line and the Titans recovered. Wetterlund and Lenahan worked the ball to the 25. Drum passed to Lenahan on the 10 and Drum went to the 8. Lenahan passed to Wetterlund for a first down, four inches from the goal. Lenahan lost a few inches and then a bad pass from center caused Lenahan to miss the ball, which was recovered by Jaggers, Tech guard, on the Bulldogs' 9-yard line to thwart an apparent scoring achievement. The Techmen soon punted out. Later Wendling, Tech back, intercepted a pass from Wetterlund on the Titans' 33-yard line and Tech had the ball on the 25 when the game ended.

Starting Lineups:

Ill. Wesleyan	Pos.	Louisiana Tech
Soeka	LE	Adams
Eiden	LT	Phillips
Lam	LG	Jaggers
Dever	C	Burgess
Monge	RG	Gregory
Gage	RT	Meeks
Campbell	RE	Gooch
Morehouse	QB	Merriott
Wetterlund	LH	Tinsley
Lenahan	RH	Vise
Morris	FB	Wendling

Officials: Moran (Centenary), referee; Haynes (Tulane), umpire; Womack (Centenary), headlinesman; and Bendel (Tulane), field judge.

Score by periods:

Illinois Wesleyan	0	0	7	0	7
Louisiana Tech	0	6	6	0	12

Tech scoring: Touchdowns, Laughlin, Tinsley. Illinois Wesleyan scoring: Touchdown, Wetterlund; point after touchdown, Morrow.

Tech passes: Completed 2, incomplete number 1, intercepted 1.

Wesleyan passes: Completed 2, incomplete 5.

First downs: Tech 10, Illinois Wesleyan 7.

Penalties: Tech 50 yards, Illinois Wesleyan 25 yards.

Substitutions: Tech—Vascocu, Smith, Laughlin, Debrock, Hammonds, Bryant, Hinkie, Michael, Zoeller, Goodgame, Barker. Illinois Wesleyan—Robinson, Benson, Brown, Foxvog, Eiden, Manning, Amundsen, Drumm, Dickie, Tipton, Fall, Jones, Fuller.

The London zoo nets as much as $100 on a Saturday afternoon by giving rides on the animals to children.

RENT ! Through the WANT ADS

Fastest, most convenient schedule between

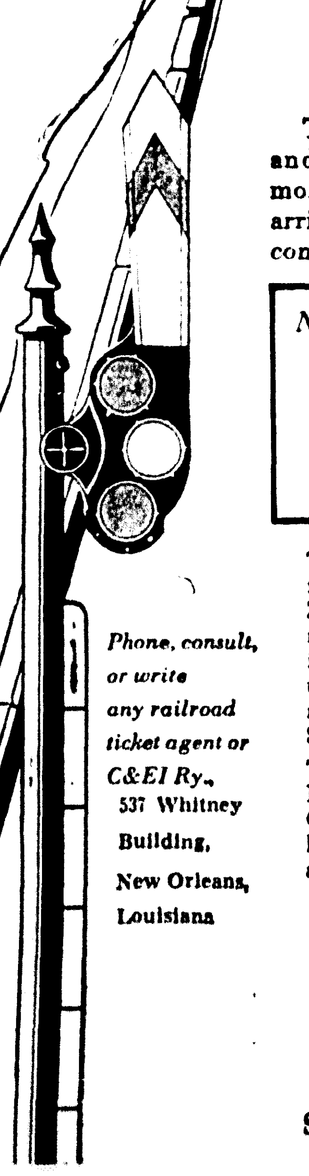

Monroe** and* ***Chicago

Take your favorite train to St. Louis and connect with the ZIPPER—first morning train to leave St. Louis. First to arrive Chicago. Most convenient! Best connections!

NEW, CONVENIENT SCHEDULE

C&EI's ***Zipper***

Leave St. Louis 8:50 a.m.
Arrive Chicago 1:45 p.m.

Travel the smooth "Boulevard of Steel" to the famous Loop in 4 hours, 55 minutes on the ZIPPER—the only standard-weight train to make the run from Union Station, St. Louis, in such fast time. There is no faster rail schedule. The C&EI also gives you the fastest, most convenient service from Chicago to the Southwest.

The ZIPPER is comfortably equipped—Drawing Room, Observation Parlor Car, Cafe-Lounge Car (radio), popular low-priced luncheon, Reclining Seats in Chair Car-Coach at no extra cost.

For Night Travel...

FAMOUS SLEEP GUARDIAN

The Silent Knight

Leave St. Louis 12:25 a.m.
Arrive Chicago 7:10 a.m.
Sleepers open 9:30 p.m. and may be occupied until 8:00 a.m.

Phone, consult, or write any railroad ticket agent or C&EI Ry., 537 Whitney Building, New Orleans, Louisiana

C&EI *Chicago and Eastern Illinois Ry.*

BING CROSBY AND HIS OLDSMOBILE

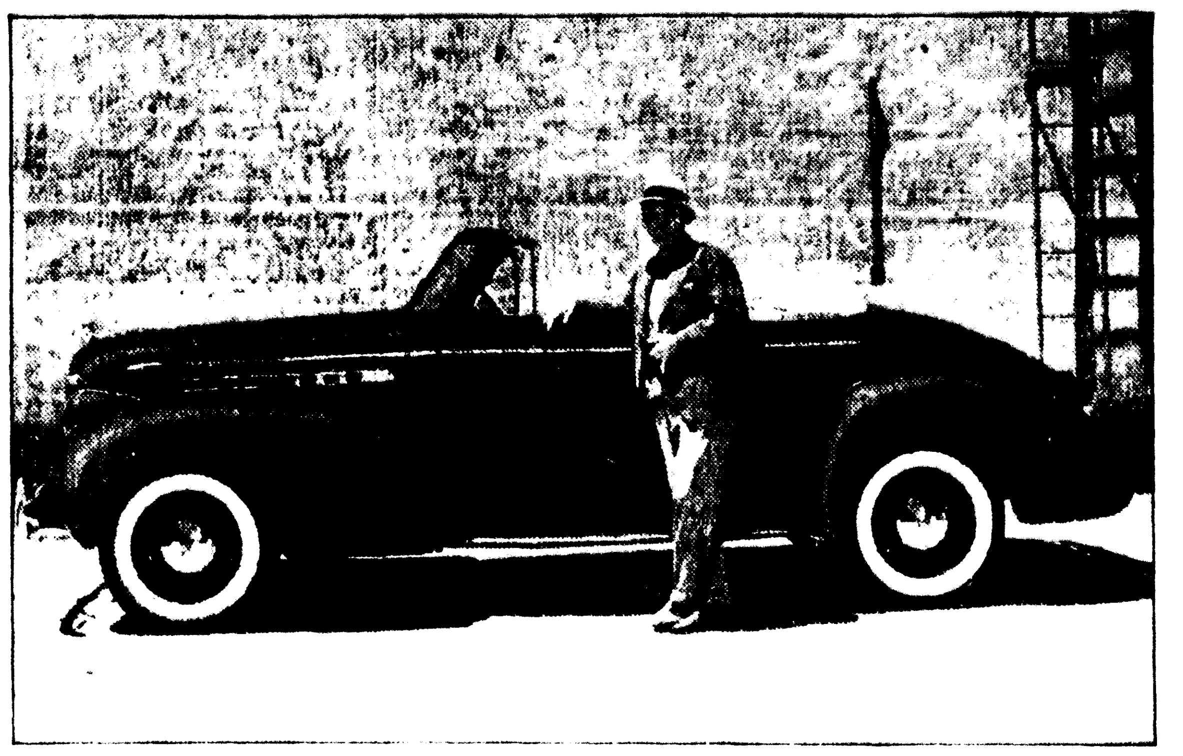

Bing Crosby, radio songster and film star, is shown here beside his Oldsmobile convertible. Note the streamlined beauty of the car.

Reds And Cards Will Play Crucial Series This Week

Games Will Be Test Of Superior Sluggers Against Outstanding Hurlers

NEW YORK, Sept. 23.—(AP)—A ... [illegible] ... the National league is getting its grandest spectacle in years as the Cincinnati Reds and St. Louis Cardinals get ... into the home stretch ... a series against each other needed to decide the pennant.

In the hysterical ... of recent seasons, one club ... has been backing ... The ... contenders are rushing ... in the right direction as the ... enters its final week.

The Reds ... the Pittsburgh Pirates 6-3 and 5-1 ... This brought their ... and their ... 15 ... games.

The Cardinals ... 7-3 ... Chicago Cubs ... 24 games.

The ... standings:

	Won	Lost	Games Behind	Games To Play
Cincinnati	92	54		[illegible]
St. Louis	88	[illegible]	3½	8

[illegible]

But unless the Cubs ... no luck in their latest efforts ... interfere with the St. Louis surge, there is ... claim its first flag in 20 years without beating the Cards in at least one game.

The series will be a test of superior sluggers against two of the year's best pitchers. Both Bucky Walters, who earned his 27th victory today on three days' rest, and Paul Derringer, who is slated to go after his 24th Sunday, will be available for use against the Cardinals.

Cincinnati's twin triumphs today eliminated the Brooklyn Dodgers' last remaining possibility below the Cards from contention.

NAME ALL-STAR SOUTHERN TEAM

Norman Young, Russ Peters, Unanimous Choices For Infield Positions

ATLANTA, Sept. 23.—(AP)—Two infielders, Norman (Babe) Young of Knoxville and Russ Peters of Atlanta, were unanimous choices today of an All-Star baseball team for 1939 selected by seven of the eight Southern association managers.

In a poll conducted by the Associated Press, the seven participating managers selected Young, now in action with the New York Giants, as the league's outstanding first baseman and Peters ... to the Cleveland Indians ... [illegible]

Young ... .364 batting average ... [illegible]

The managers ... Chattanooga and Memphis ... named ... Ed Heusser ... the eagle ... Herman Besse ... were selected from the Memphis ... Atlanta ... [illegible] ... to get the fourth spot.

In close balloting for the catching position, Manager Paul Richards of Atlanta and Charley (Greek) George of Nashville were the selections. George batted .272 and Richards .298. Memphis' pair of receivers, Aubrey Epps and S. J. Gautreaux, each received two votes. George is the property of Brooklyn. Richards has been signed to pilot Atlanta again in 1940.

The Atlanta Crackers landed two of the outfield berths, with the third going to Nashville's Calvin Chapman, who has been sold to the Brooklyn Dodgers. Johnny Rucker, sold to the New York Giants for a record league transaction, was voted to centerfield and Emil Mailho to right field. Chapman and Rucker each batted .346. Mailho had a .342 figure.

Two other players already sold to major league clubs rounded out the infield with Young and Peters. Charlie Letchas, traded recently by Chattanooga to the Philadelphia Phillies, was voted the second base assignment, and Stanley Rogers of New Orleans, sold to Cleveland, was voted in at third base. Rogers bated .295 and Letchas .277.

FLORIDA 'GATORS DOWN STETSON ELEVEN, 21-0

GAINESVILLE, Fla., Sept. 23.—(AP)—Florida's 1939 football team got off on the right foot tonight with a 21-to-0 victory over a Stetson eleven that plugged up its defense and confined the 'Gator scoring to the first half.

The 5,000 spectators who braved the inclement weather to see the opening battle were able to tell little about the 'Gators' strength.

Far weaker than the team which scored a major upset over Florida last year, Stetson played a strictly defensive game, the Hatters made only one first down to 15 for the 'Gators.

Florida pushed over its first touchdown early in the game as the climax of a 50-yard march conducted by sophomore Halfback Red Morrison, with an occasional lift from Charley Tate, another sophomore. Harrison flipped a pass to Tate for the score.

WEST TENNESSEE DROPS GAME TO WILDCATS, 19-15

ALEXANDRIA, La., Sept. 23.—(AP)—The West Tennessee Teachers of Memphis, undefeated in 1938 in ten games, dropped their opener here tonight to the powerful Louisiana College Wildcates, 19 to 15.

Victor Barber, 195 pound Louisiana quarterback and acting captain, sparked the Cats to the triumph to avenge last season's 13-7 setback at Memphis.

The Cats were first to tally with Barber going over in the first period and then stayed out in front despite the Memphis team's desperate passing attack and brilliant runs by Haggard Cherry, one a 60-yard dash.

NEW OLDSMOBILES ON DISPLAY HERE

1940 Models Placed On View In Monroe At Twin City Motor Company

The 1940 models of Oldsmobile ... at the Twin City Motor Company, 226 South Grand street.

According to officials of the firm, the Oldsmobile ... the ... on the American market today ... General Motors ... [illegible]

CONN TO BATTLE BETTINA MONDAY

Fifteen-Round Fight Scheduled For Light-Heavyweight Title

PITTSBURGH, Sept. 23.—(AP)—Pretty Boy Billy Conn and southpaw Melio Bettina went through unusually lengthy sparring sessions today to wind up the training grind for their 15-round light heavyweight championship fight in Forbes field Monday.

At the end of the sessions in the rival camps, the betting fraternity installed Conn a 1-to-2 favorite to retain the crown he won from this same Beacon, N. M., Italian on a hot night last July. The chances were these odds would lengthen before the two climbed into the ring and that the Smoky City's fighting Irishman might even be 1-3 by fight-time.

Neither looked too impressive today, Conn going through a nine-round drill with four mates and Bettina tossing punches for seven heats. Although the handlers of neither battler thought such lengthy workouts odd, veteran ring observers commented on the rarity of such goings-on so short a time before the fight.

The fight has "caught on" in the last few days so well that it now stands out as the biggest fistic tea party ever held in this city of steel mills. Promoter Mike Jacobs is confident some 35,000 fans will turn out in the home of the Pittsburgh baseball Pirates Monday and will contribute to a gross gate of between $80,000 and $100,000. This would exceed by far the previous "high" for a fight in Pittsburgh—the $56,000 paid for the middleweight title go between Teddy Yarosz and Vince Dundee a few years ago.

SPORTS ROUNDUP

By Eddie Brietz

NEW YORK, Sept. 23.—(AP)—Pitt will fly to Seattle next week to play Washington. ... Cincinnati fans want to know what's become of those American league sports writers who tagged P. J. Werber a trouble-maker. They say there isn't a more popular guy on the club unless it's Bucky Walters. ... Don't miss Francis Wallace's Pigskin Preview out this week ... high class football reading. ... Larry MacPhail, the Dodger boss, who runs one of the best side shows in the country, will be initiated into the Circus Saints and Sinners club here October 10. ... If we had our choice we'd rather be on deck for the coming Cardinals-Reds series than anything the Yanks and the National league will dish out next month.

Today's guest star: Tom Meany, New York World-Telegram: "Walters and Derringer now have won 50 games, one more than the Deans won in their best year, but with considerably less noise."

Mike Jacobs is casting about for a winter opponent for Joe Louis and his eye has lit on Billy Conn. ... That would be rushing things a bit, wouldn't it? ... Three of Al Weill's fighters, Baby Yack, Spider Armstrong and Sammy Luftspring, are subject to call to the Canadian colors. ... Our Dixie scouts report you're not hearing nearly as much about the Auburn Tigers as you ought to. ... The first issue of the Dixie sports weekly hit the standards this week. Wes Ferrell, the baseball pitcher, is the publisher. ... Two of the big town's brightest sports writing stars are about to be shipped across to cover the war.

Picking his spots: Johnny Allen, the Cleveland pitcher, certainly picked a fine old time to turn in one of his worst pitching years. ... His two-year contract (at $10,000 per) is about to run out, and look at him.

They don't have a boxing commission out in Iowa, so when Henry Armstrong and Al Manfredo fight in Des Moines, October 9, three newspapermen will be picked to make the official decision. ... Marquette's opponents this year will think they're right in the thick of the war. Defensive signals will not be given by numbers but by such commands as "England! France! Germany!" etc. ... New York Post says Detroit wants Larry MacPhail to become its general manager when his Brooklyn contract expires. ... Bud Ward, the new amateur golf champ, will play in the big California winter tournaments. ... Ward and three of his pals are challenging any other foursome in the world to a match in Spokane for charity.

One minute interview of Jimmy Dykes: "If the Yanks lose a game to the Reds or Cardinals, they ought to forfeit the series. ... I've seen enough of that gang for one year."

RIVER STAGES

Stations	Flood Stage	Present Stage	24-Hour Change
MISSISSIPPI			
St. Louis	30	-2.2	0.2 Rise
Memphis	34	1.8	0.2 Fall
Helena	44		
Arkansas City	42	1.8	0.1 Rise
Vicksburg	43	-4.1	0.0
Natchez	48	1.3	0.1 Fall
Angola	45	3.0	0.2 Fall
Baton Rouge	35	2.8	0.2 Fall
OUACHITA			
Camden	26	4.3	0.1 Fall
Monroe	40	14.2	0.0
OHIO			
Pittsburgh	25	16.6	0.2 Rise
Cincinnati	52	13.0	0.1 Fall
Cairo	40	6.9	0.0
TENNESSEE			
Chattanooga	30	8.5	0.1 Fall
CUMBERLAND			
Nashville	40	8.9	0.5 Fall
ARKANSAS			
Fort Smith	22		
Little Rock	23	-1.5	0.1 Fall
RED			
Shreveport	39	0.8	0.0
Alexandria	32	0.9	0.1 Fall

MAJOR LEAGUE LEADERS

(By Associated Press)

BATTING

(Three Leaders In Each League)

Player, Club	G	AB	R	H	Pct.
DiMaggio, Yanks	115	444	104	170	.383
Foxx, Red Sox	125	467	131	167	.358
Mize, Cards	142	536	99	188	.351
Johnson, A's	145	524	110	177	.338
Medwick, Cards	143	569	94	190	.334
McCormick, Reds	148	603	96	199	.330

HOME RUNS

American League

Foxx, Red Sox ... 35
Greenberg, Tigers ... 31
Williams, Red Sox ... 30

National League

Ott, Giants ... 27
Camilli, Dodgers ... 26
Mize, Cards ... 26

RUNS BATTED IN

American League

Williams, Red Sox ... 141
DiMaggio, Yanks ... 124
Cronin, Red Sox ... 107

National League

McCormick, Reds ... 125
Medwick, Cards ... 112
Mize, Cards ... 102

Pluto, newest discovered of the planets, makes only one trip around the sun in 249 earth years.

World Classified Ads

ANNOUNCEMENTS

Lost, Found, Strayed 2

FOUND—GOOD BREAD SUREBEST

LOST—Black Scotty dog named "Rickey." Right rear foot lame. Collar without name plate. Phone 5057.

Special Notices 3

Monroe's Most Beautiful Funeral Home
Dixie Funeral Home
Dignified—But Not Expensive
Phone 577 Monroe, La.

ANNOUNCING! BICYCLE REPAIRS
J. A. Summersill & Co.
718 Jackson Phone 1509

Personal 3b

BE PREPARED FOR BETTER POSITIONS. Improve handwriting of yourself and children ... easy Permanship In... 30c postpaid. Satisfaction or money back. ... Philadelphia, Pa.

BUSINESS SERVICES

Barber Service 4b

COMPLETE BARBER SERVICE
JOE GURGIOLO, PROP.
809 DeSiard Street

Educational 5

MEN—WOMEN. Get U. S. government jobs. Commence $105-$175 month. Try next ... examinations. Sample coaching free. Apply today for ... positions. Box ... News-Star.

AIRCRAFT TRAINING

[illegible]

AERO INDUSTRIES TECHNICAL INSTITUTE
[illegible]

LEARN DIESEL ENGINES—Low cost ... Shop training. Many Diesel engines. Complete laboratory. Nationally known. Transportation allowed. Write ... Hemphill Diesel ... Memphis, Tenn.

THE PRINTING ... affords unlimited ... of earning power to ... Prepare yourself ... New modern equipment ... Write V. C. ... Southwest Vocational School, 3800 ... Dallas, Texas.

BUSINESS DIRECTORY
SERVICE BY EXPERTS

BEAUTY CULTURE

PILCHER'S Beauty School. New class forming. 110 Catalpa St. Phone 2220.

BICYCLES

EXPERT BICYCLE REPAIRS—Satisfaction guaranteed. J. A. Summersill & Co., 718 Jackson. Phone 1509.

FURNITURE

WE PAY cash for all kinds of used furniture. Exchange Furniture Store. 105 North Sixth. Phone 164.

WE BUY ALL kinds of used furniture. Mills Furniture company. Phone 420.

WILL PAY highest cash price for any amount of good used furniture. Dixie Furniture Exchange. 611 DeSiard street. Phone 362.

USED FURNITURE bought, sold and exchanged. Southern Furniture company, 703 DeSiard. Phone 429.

WE BUY AND SELL USED FURNITURE. Phone 1914. 915 DeSiard. Bell Furniture Co.

WE PAY more for used furniture. Hollis Furniture company. Phone 1665.

NOTICE
Highest prices paid for used furniture. We can save you 20% on hardware and farm supplies.
NEW YORK HARDWARE AND FURNITURE CO.
425 DESIARD PHONE 1056

FURNITURE REPAIRING

UPHOLSTERING, refinishing, slip covers. Reasonable. Koch's Upholstering Shop. 2903 Lee. Phone 4703.

HEALTH BATHS

REDUCE. Improve health. Swedish bath and spot massage ... Albert, 608 Louisville. Phone 3146.

JOB PRINTING

Printed office forms of every description. Ruling and binding. Good printing at the right price. Free estimates. Phone for representative.
MONROE PRINTING CO.
We Operate a Union Shop
Phone 4800 Monroe, Louisiana.

LOCKSMITH

KEYS. Safes opened and repaired. Tennis rackets restrung. Phone 131. C. C. Lindsey, 126 Jackson.

MATTRESSES

MATTRESSES RENOVATED — Tick furnished $1.75. Work guaranteed. L. W. Gresham ... Phone 2177.

MATTRESSES RENOVATED — Call or write ... Mattress company. 3307 DeSiard. Phone 2146.

MATTRESSES renovated $1.50. Furniture upholstered. West Monroe Mattress Co. Phone 45.

MATTRESSES RENOVATED—Tick furnished $1.95. Innerspring $5.95. Work guaranteed. Twin City Mattress Co., 511 Coleman, West Monroe. Phone 4065.

WASHING MACHINES

USED washing machines low as $15.00. Home Appliance Co., 417 DeSiard St. Phone 4280.

CONTRACTORS

Carpenters and Contractors 9

MODERN CONTRACTING CO. Painting, roofing. Carpenter work, new or repaired. Phone 1788-M.

EMPLOYMENT

Agents, Salesmen 14

BIG MONEY MAKERS. Large ... Name lettered. Low prices. ... Prospects ... Free selling outfit. Dove Garment Co., Dept. 77, Kankakee, Ill.

SALESMAN SPECIALTY. Experienced for sale of specialty selling to markets, restaurants ... etc. Experience meat industry desirable but not necessary. Excellent earnings on straight commission basis. Protected territory. ... Vaughan Co., 730 No. Franklin, Chicago, Ill.

MAN to handle orders from large steady customers for paints, roofing, building maintenance products. Chance to earn up to $300.00 month. Fast selling line over 90 repeaters. No experience, but sales ability necessary. Equipment free. Adams Paint Co., Dept. 924, Cleveland, O.

BIG MONEY STEADY. Sell union made work uniforms, pants, shirts, ... jackets, etc. Advertising ... Fast sellers. Free outfit. Strong Mfg. Co., 2340 Cermak Rd., Dept. GX, Chicago.

CALENDARS. Beautiful complete line all sizes including jumbos. Every business a prospect. Samples free. Also Christmas Cards. Fleming Calendar Co., 6539 Cottage Grove, Chicago.

AMAZING new auto invention. Supercharging GAS-MISER saves up to 25% gas and oil. Increases power. Easily installed. New scientific principle. Exclusive territory. Write for free sample offer. Dept. 180, Malone & Moles, Sioux City, Iowa.

Female Help Wanted 1

CHRISTMAS "Golden-Value" 21-Card assortment outshines all 50c profit ... religious box. Many others. Personal cards, stationery. Customers thrilled ... fast. Experience unnecessary. Samples free. Wallace Brown, 225 Fifth, Dept. 731, New York.

WANTED. Two ladies free to travel unencumbered. With cars for sales work among farmers. Money making contract for those who qualify. Apply Mr. Latigue, 514 Calypso, all day Sunday and 7 to 8 evenings.

EARN UP TO $2.50 IN HOUR. Sell personal Christmas cards with name for only $1. Fast sellers. Also outstanding value Christmas box assortments. Up to 100% profit. Samples free. Champion Greetings, Dept. 211, Cincinnati, Ohio.

CHRISTMAS CARDS
50 CARDS WITH NAME, ONLY $1
Outstanding 1939 sellers. Southern Beauty 21-Card $1 assortment, your profit 100%. Eleven other money-makers. No experience needed. Free sample offer. Southern Greeting Cards, Dept. 91, Memphis, Tenn.

WOMEN copy names, addresses for distributors, home. Easy work, good pay, experience unnecessary. Write Acme Advertising Journal Sq., P. O. Box 605, Jersey City, N. J.

CHRISTMAS CARDS—50 only $1—name imprinted! Big commissions, easy. Other fast-selling personal lines. Box assortments, gift wrappings. Experience unnecessary. Samples free. Noel, 9 E. 26th, Dept. 5843, New York.

FREE ROOMING RENTAL SERVICE
As a convenience to those not familiar with streets and locations, the News-Star—World conducts a ROOMING INFORMATION BUREAU — free for the asking.

JOE DIMAGGIO'S BATTING AVERAGE DECLINES TO .385

Visions Of Becoming Majors' First .400 Hitter In Nine Years Fade Away

NEW YORK, Sept. 23.—(AP)—Any visions Joe DiMaggio may have had of becoming the major leagues' first .400 hitter in nine years withered into nothingness this week as the New York Yankees' star continued in a hitting slump.

As a consequence, his batting average, which two weeks ago was an impressive .405 and last week was .390, fell another five points to .385.

He still was without opposition for the American league batting championship because Jimmie Foxx, the only player within nearly 50 points of him, was out of baseball for the season convalescing from an appendicitis operation.

In the National league, Johnny Mize got the brakes on his slide and raised his percentage from .349 to .351. In the meantime, Joe Medwick, his fellow star in the St. Louis Cardinals' constellation, ended the chase by dropping from .338 to .333.

The ten leaders in each league:

AMERICAN LEAGUE

Player, Club	G	AB	R	H	Pct.
DiMaggio, N. Y.	114	439	103	169	.385
Foxx, Boston	125	467	131	167	.358
Johnson, Phila.	144	520	109	175	.337
Keller, New York	106	382	85	128	.335
Keltner, Cleveland	145	558	80	186	.333
Trosky, Cleveland	120	446	90	148	.332
Rolfe, New York	146	624	135	205	.329
Williams, Boston	142	544	123	178	.327
McQuinn, St. Louis	143	577	92	188	.326
Gehringer, Detroit	108	371	79	121	.326

NATIONAL LEAGUE

Player, Club	G	AB	R	H	Pct.
Mize, St. Louis	141	533	99	187	.351
Medwick, St. Louis	142	565	92	188	.333
McCormick, Cin'ti	146	595	95	196	.392
P. Waner, Pittsb'gh	118	426	60	140	.329
Goodman, Cin'ti	117	446	83	145	.325
Arnovich, Phila.	129	477	66	154	.323
Slaughter, St. L.	140	566	91	182	.321
Hassett, Boston	137	551	69	176	.319
Bonura, N. Y.	121	451	75	144	.319
Danning, N. Y.	128	496	78	156	.315

IRATE 'SAILORS' IN RETURN BOUT

(Continued from Eighth Page)

now and wrestle you again to see who really is champion." Watkins hurled a few more uncomplimentary remarks, but failed to accept Moran's challenge for immediate combat.

Moran won in last week's contest by taking two out of three falls, but Watkins claimed the referee was mistaken in saying that he had conceded the third fall.

Because of the fact that Powell hopes to get a chance at the winner of the ex-navy championship bout, he is expected to put up a strong battle against Hill. Hill won his last match here, winning off Al Perry of Pecos, Tex., but did not show up as well as he has on some occasions. It was stated afterward that Hill was ill and therefore was not able to exert his best efforts. He is said to be in good condition now and is expected to make it plenty hard for Powell.

Within the past four months the war department has placed contracts totaling $133,500,000 with the aircraft industry for new aircraft and engines.

CLEMSON TIGERS DEFEAT PRESBYTERIANS, 18 TO 0

CLEMSON, S. C., Sept. 23.—(AP)—Clemson's Tigers opened their season here today with an 18-to-0 victory over the Presbyterian Blue Hose before a crowd of 6,000.

Shad Bryant, Clemson halfback, cut loose for 51 yards to score the first tally in the second period. In the same quarter Banks McFadden broke loose for 90 yards and the second touchdown.

Clemson chalked up its third touchdown late in the fourth quarter on an 89-yard march, with "Chippy" Maness, and sophomores George Floyd and Charles Timmons carrying the brunt of the drive. Floyd scored on a 31-yard sweep.

Clemson made 12 first downs to P. C.'s 5.

FAVORED TEAMS WIN IN FOOTBALL

Mississippi State, Arkansas Among Major Elevens Triumphing

NEW YORK, Sept. 23.—(AP)—A dozen or so big college teams had brisk workouts today at the expense of those smaller squads that are annually sacrificed to enable their rivals to get the "feel" of competition, and thus the 1939 college football season got under way.

There have been few noteworthy contests earlier this month and a couple of well-known teams were in action last night, but not until this afternoon was there anything like a general opening.

Teams like North Carolina, Virginia, Virginia Military and Mississippi State in the south, Texas A. and M. and Arkansas in the southwest and Iowa State in the mid-west piled up the customary first-game big scores to get the jump on conference rivals who aren't scheduled to play for another week or two.

North Carolina turned in about the most impressive performance of the day as most of the major action was confined to the southern front. The Tar Heels, expected to be among the leading rivals of Duke for the southern conference crown, piled up a 50 to 0 score against South Carolina's Citadel in the season's first conference game. They scored 41 points in the first half.

V. M. I., Virginia Tech and William and Mary all took on non-conference foes with just the kind of results they had expected. The Kaydets whipped Roanoke 41-0, V. P. I. beat Randolph-Macon 26-0 and William and Mary defeated Guilford 31-6.

Mississippi State, tuning up for the Southeastern conference campaign, routed Howard of Birmingham 45 to 0 while Virginia, now rated as one of the south's leading "independent" schools, tuned up with a 26-0 win over Hampden-Sydney.

In the southwest, Arkansas, held to a 7-6 score at half time, went on to trim Central Oklahoma Teachers 32-6 while Texas A. and M., up against fairly strong opening-game opposition, routed Oklahoma A. and M., 32-0.

Iowa State of the Big Six conference was about the "biggest" mid-western team to open its campaign at this early date and won by a comfortable 19-0 margin over Coe. from the same geographical division came two rather surprising small-college results. Ohio university, which has a habit of making things tough for Big Ten teams, was knocked off 14-7 by western Kentucky Teachers, while Toledo, which is moving into the same class, rolled up an unexpectedly large 39-0 score against Valparaiso.

London had baby clinics as early as 1816.

WEEK-END REST IS GIVEN DEMONS

Team Paced Through Polishing Drills For Game With East Texas Teachers

NATCHITOCHES, La., Sept. 23.—(Special)—Taking advantage of the only vacant spot on their 11-game schedule, the Louisiana State Normal college Demons were given thorough conditioning and polishing drills this week following their 15-0 victory over the Centenary Gentlemen in Shreveport last week.

Although every player who saw much action in the opening tilt against the Gents has been taking it easy this week, the remainder of the squad has engaged in several scrimmage sessions to determine the personnel of a B team that may alternate with the A eleven in coming games.

In addition, the 40 candidates for the squad have been strengthening their defense, especially on passes and kick-offs, which seemed to be their weakest points against the Gents. Several offensive plays which did not click with precision in the opening game have also come in for considerable attention this week.

Signal drills, calisthenics and sprints have constituted a major part of the Demons' practice periods, all of which have been in the afternoons. Although not a single player received a major injury in the Centenary contest, practice sessions this week have been directed toward working out sore spots and bruises received by several of the players in the opener.

In shaping plans for the Demons' second encounter of the season next Friday against the East Texas Teachers at Commerce, Coaches Harry Turpin and Joe Aillett, worried over a dependable substitute for Wilburn Kirkpatrick, star fullback, of Haynesville, have shifted Ted Wright, sophomore, of Quin, Ala., to the number 2 back position.

C. L. Starnes, sophomore end, of Tioga, has been showing up well in drills this week, and may get a chance to get into the East Texas encounter on September 29.

5,000 SPECTATORS ATTEND THRILLER

(Continued from Eighth Page)

back, marched down to Tech's 17, then to the 10 and then to the seven. He made first down on Tech's six-yard line as the period ended.

Third Quarter

At the kickoff of the second half, Wetterlund, Titan left halfback, received the ball on his 20-yard line and ran behind perfect interference 80 yards to cross the goal without a hand being placed upon him. The dazzling dash recalled memories to local fans of a similar performance about eight years ago at Ruston when C. J. Gilbert of Winnfield, star Tech back, scored in that fashion at the opening of a game with Mississippi college.

Tech promptly reciprocated with a touchdown drive starting on the Bulldogs' 35. Tinsley sprinted about 30 yards to the Wesleyans' 36, plowing through left tackle. Wendling progressed to the 25 and Vise went ahead to the 21. Tinsley followed with a 17-yard advance to the 4 and then to the 2. Vise failed to gain through the line and Wendling picked up one yard. Then, on the fourth down, with a yard to go, the right side of the Tech line opened up a hole and Tinsley went through. Vise failed to convert from placement.

Fourth Quarter

About the middle of the final period, Debrock, Tech back, fumbled on his 40-yard line and the Titans recovered. Wetterlund and Lenahan worked the ball to the 25. Drum passed to Lenahan on the 10 and Drum went to the 8. Lenahan passed to Wetterlund for a first down, four inches from the goal. Lenahan lost a few inches and then a bad pass from center caused Lenahan to miss the ball, which was recovered by Jaggers, Tech guard, on the Bulldogs' 9-yard line to thwart an apparent scoring achievement. The Techmen soon punted out. Later Wendling, Tech back, intercepted a pass from Wetterlund on the Titans' 33-yard line and Tech had the ball on the 25 when the game ended.

Starting lineups:

Ill. Wesleyan	Pos.	Louisiana Tech
Soeka	LE	Adams
Eiden	LT	Phillips
Lam	LG	Jaggers
Dever	C	Burgess
Monge	RG	Gregory
Gage	RT	Meeks
Campbell	RE	Gooch
Morehouse	QB	Merriott
Wetterlund	LH	Tinsley
Lenahan	RH	Vise
Morris	FB	Wendling

Officials: Moran (Centenary), referee; Haynes (Tulane), umpire; Womack (Centenary), headlinesman; and Bendel (Tulane), field judge.

Score by periods:

Illinois Wesleyan	0	0	7	0	7
Louisiana Tech	0	6	6	0	12

Tech scoring: Touchdowns, Laughlin, Tinsley. Illinois Wesleyan scoring: Touchdown, Wetterlund; point after touchdown, Morrow.

Tech passes: Completed 2, incomplete number 1, intercepted 1.

Wesleyan passes: Completed 2, incomplete 5.

First downs: Tech 10, Illinois Wesleyan 7.

Penalties: Tech 50 yards, Illinois Wesleyan 25 yards.

Substitutions: Tech—Vascocu, Smith, Laughlin, Debrock, Hammonds, Bryant, Hinkie, Michael, Zoeller, Goodgame, Barker. Illinois Wesleyan—Robinson, Benson, Brown, Foxvog, Eiden, Manning, Amundsen, Drumm, Dickie, Tipton, Fall, Jones, Fuller.

The London zoo nets as much as $100 on a Saturday afternoon by giving rides on the animals to children.

RENT! Through the WANT ADS

Fastest, most convenient schedule between

Monroe and Chicago

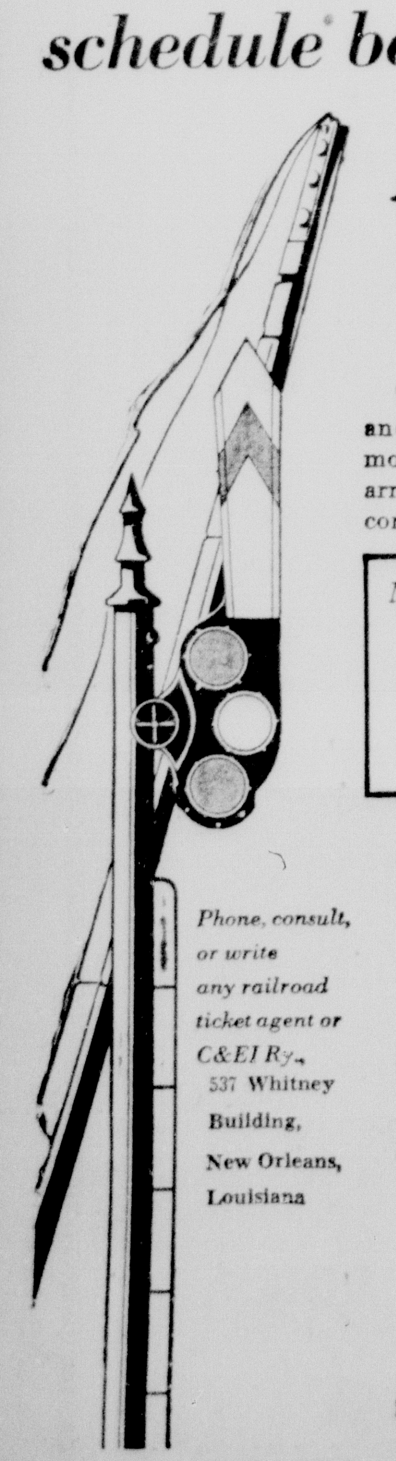

Take your favorite train to St. Louis and connect with the ZIPPER—first morning train to leave St. Louis. First to arrive Chicago. Most convenient! Best connections!

NEW, CONVENIENT SCHEDULE

C&EI's **Zipper**

Leave St. Louis 8:50 a.m.
Arrive Chicago 1:45 p.m.

Travel the smooth "Boulevard of Steel" to the famous Loop in 4 hours, 55 minutes on the ZIPPER—the only standard-weight train to make the run from Union Station, St. Louis, in such fast time. There is no faster rail schedule. The C&EI also gives you the fastest, most convenient service from Chicago to the Southwest.

The ZIPPER is comfortably equipped—Drawing Room, Observation Parlor Car, Cafe-Lounge Car (radio), popular low-priced luncheon, Reclining Seats in Chair Car-Coach at no extra cost.

Phone, consult, or write any railroad ticket agent or C&EI Ry., 537 Whitney Building, New Orleans, Louisiana

For Night Travel...

FAMOUS SLEEP GUARDIAN

The Silent Knight

Leave St. Louis 12:25 a.m.
Arrive Chicago 7:10 a.m.
Sleepers open 9:30 p.m. and may be occupied until 8:00 a.m.

C&EI Chicago and Eastern Illinois Ry.

BING CROSBY AND HIS OLDSMOBILE

Bing Crosby, radio songster and film star, is shown here beside his Oldsmobile convertible. Note the streamlined beauty of the car.

Reds And Cards Will Play Crucial Series This Week

Games Will Be Test Of Superior Sluggers Against Outstanding Hurlers

NEW YORK, Sept. 23.—(AP)—Accustomed as it is to photo-finishes, the National league is getting its grandest spectacle in years as the Cincinnati Reds and St. Louis Cardinals gallop unbridled into the home stretch with a series against each other needed to decide the pennant.

In the hysterical endings of recent seasons, one club almost invariably has been backing into or backing out of the championship. This year both contenders are rushing pell-mell in the right direction as the campaign enters its final week.

The Reds raided the Pittsburgh Pirates, 6-5 and 6-1, today for the second sweep of a double header in two days. This brought their lead to 3½ games and their latest winning streak to six in a row, 15 out of their last 19 games.

The Cardinals likewise came along with another 7-3 triumph over the Chicago Cubs for their sixth straight and 12th in 14 games.

The clubs now stand:

	Won	Lost	Games Behind	Games To Play
Cincinnati	92	54	....	8
St. Louis	88	57	3½	8

The Reds meet the Pirates and the Cards collide with the Cubs again Sunday in single games, and both are idle Monday, but the attention of the entire baseball world already is focussed on the four games the contenders will play against each other at Cincinnati next Tuesday, Wednesday and Thursday.

Afterward they will resume against their present rivals, the Cubs and the Pirates, for three final contests.

The Cardinals could win the pennant by half a game if they bagged all their remaining contests and Cincinnati took all its games except the ones with St. Louis. In such a circumstance the one game the Red Birds had washed out with the New York Giants would react in their favor.

But unless the Cubs, who have had no luck in their latest efforts, suddenly interfere with the St. Louis surge, there is no way Cincinnati can claim its first flag in 20 years without beating the Cards in at least one game.

The series will be a test of superior sluggers against two of the year's best pitchers. Both Bucky Walters, who earned his 27th victory today on three days' rest, and Paul Derringer, who is slated to go after his 24th Sunday, will be available for use against the Cardinals.

Cincinnati's twin triumphs today eliminated the Brooklyn Dodgers, last remaining possibility below the Cards, from contention.

NAME ALL-STAR SOUTHERN TEAM

Norman Young, Russ Peters, Unanimous Choices For Infield Positions

ATLANTA, Sept. 23.—(AP)—Two infielders, Norman (Babe) Young of Knoxville and Russ Peters of Atlanta, were unanimous choices today of an All-Star baseball team for 1939 selected by seven of the eight Southern association managers.

In a poll conducted by the Associated Press, the seven participating managers selected Young, now in action with the New York Giants, as the league's outstanding first baseman and Peters, sold to the Cleveland Indians, as the circuit's standout shortstop.

Young, whose .364 batting average over the regular season was just a fraction short of the league championship, was Knoxville's only player on the honor roll, but Peters had three of his teammates in the lineup. Chattanooga was next to Atlanta in number of players with three.

The managers like Chattanooga and Memphis pitchers. They named two each from those clubs. Ed Heusser, a big right-hander who led the league with 19 wins and 7 losses, and Herman Besse, lanky left-hander who won 17 and lost 11, were selected from the Memphis lineup. Both have been sold to the Philadelphia Athletics.

Richard (Dick) Bass, Chattanooga right-hander who won 19 and lost 10, received six ballots along with Heusser and Besse. The latter led the quartet in strikeouts with 94. Americus (Crip) Polli, Chattanooga left-hander with 17 wins and 11 defeats, received three votes to get the fourth spot.

In close balloting for the catching position, Manager Paul Richards of Atlanta and Charley (Gree) George of Nashville were the selections. George batted .372 and Richards .298. Memphis' pair of receivers, Aubrey Epps and Sid Gautreaux, each received two votes. George is the property of Brooklyn. Richards has been signed to pilot Atlanta again in 1940.

The Atlanta Crackers landed two of the outfield berths, with the third going to Nashville's Calvin Chapman, who has been sold to the Brooklyn Dodgers. Johnny Rucker, sold to the New York Giants for a record league transaction, was voted to centerfield and Emil Mailho to right field. Chapman and Rucker each batted .346. Mailho had a .343 figure.

Two other players already sold to major league clubs rounded out the infield with Young and Peters. Charlie Letchas, traded recently by Chattanooga to the Philadelphia Phillies, was voted the second base assignment, and Stanley Rogers of New Orleans, sold to Cleveland, was voted in at third base. Rogers bated .295 and Letchas .277.

FLORIDA 'GATORS DOWN STETSON ELEVEN, 21-0

GAINESVILLE, Fla., Sept. 23.—(AP)—Florida's 1939 football team got off on the right foot tonight with a 21-to-0 victory over a Stetson eleven that plugged up its defense and confined the 'Gator scoring to the first half.

The 5,000 spectators who braved the inclement weather to see the opening battle were able to tell little about the 'Gators' strength.

Far weaker than the team which scored a major upset over Florida last year, Stetson played a strictly defensive game, the Hatters made only one first down to 15 for the 'Gators.

Florida pushed over its first touchdown early in the game as the climax of a 50-yard march conducted by sophomore Halfback Red Morrison, with an occasional lift from Charley Tate, another sophomore. Harrison flipped a pass to Tate for the score.

WEST TENNESSEE DROPS GAME TO WILDCATS, 19-15

ALEXANDRIA, La., Sept. 23.—(AP)—The West Tennessee Teachers of Memphis, undefeated in 1938 in ten games, dropped their opener here tonight to the powerful Louisiana College Wildcates, 19 to 15.

Victor Barber, 195 pound Louisiana quarterback and acting captain, sparked the Cats to the triumph to avenge last season's 13-7 setback at Memphis.

The Cats were first to tally with Barber going over in the first period and then stayed out in front despite the Memphis team's desperate passing attack and brilliant runs by Haggard Cherry, one a 60-yard dash.

CONN TO BATTLE BETTINA MONDAY

Fifteen-Round Fight Scheduled For Light-Heavyweight Title

PITTSBURGH, Sept. 23.—(AP)—Pretty Boy Billy Conn and southpaw Melio Bettina went through unusually lengthy sparring sessions today to wind up the training grind for their 15-round light heavyweight championship fight in Forbes field Monday.

At the end of the sessions in the rival camps, the betting fraternity installed Conn a 1-to-2 favorite to retain the crown he won from this same Beacon, N. M., Italian on a hot night last July. The chances were these odds would lengthen before the two climbed into the ring and that the Smoky City's fighting Irishman might even be 1-3 by fight-time.

Neither looked too impressive today, Conn going through a nine-round drill with four mates and Bettina tossing punches for seven heats. Although the handlers of neither battler thought such lengthy workouts odd, veteran ring observers commented on the rarity of such goings-on so short a time before the fight.

The fight has "caught on" in the last few days so well that it now stands out as the biggest fistic tea party ever held in this city of steel mills. Promoter Mike Jacobs is confident some 35,000 fans will turn out in the home of the Pittsburgh baseball Pirates Monday and will contribute to a gross gate of between $80,000 and $100,000. This would exceed by far the previous "high" for a fight in Pittsburgh—the $56,000 paid for the middleweight title go between Teddy Yarosz and Vince Dundee a few years ago.

NEW OLDSMOBILES ON DISPLAY HERE

1940 Models Placed On View In Monroe At Twin City Motor Company

The 1940 model Oldsmobiles will go on display today at the Twin City Motor company, 1700 South Grand street.

According to officials of the firm, the Oldsmobile is the oldest automobile on the American market today, the pride of General Motors corporation and the outstanding car in the entire industry.

As time marches on, so does Oldsmobile, they maintain, declaring that the fine features incorporated in Oldsmobiles that contribute to the enjoyment, comfort and safety of motorists are often utilized later in other motor cars.

Oldsmobiles have been continuously manufactured during the past 43 years. Over that period, 1,634,439 have been built. Oldsmobile sales for 1939 have been reported by dealers to be 40 per cent ahead of 1938.

The Twin City Motor company has been operating in Monroe for 14 years and has handled Oldsmobiles for that period of time. Keeping step with Oldsmobile progress, the establishment has always employed Oldsmobile-trained mechanics to service the cars it sells. They are required to attend factory schools periodically to keep abreast of new Oldsmobile developments.

The personnel of both service and parts departments of Twin City Motor company are fully trained and experienced. The parts departments handles only approved parts and accessories.

Officials of Twin City Motor company say the new Oldsmobiles—the Sixty, the Seventy and the Ninety—have been acclaimed by the press as the greatest cars in every respect of 1940. The public is invited to view these automobiles and try them.

The outstanding new features are Rhythmic Ride and Hydra Matic drive.

SPORTS ROUNDUP

By Eddie Brietz

NEW YORK, Sept. 23.—(AP)—Pitt will fly to Seattle next week to play Washington. . . . Cincinnati fans want to know what's become of those American league sports writers who tagged Bill Werber a trouble-maker. They say there isn't a more popular guy on the club unless it's Bucky Walters. . . . Don't miss Francis Wallace's "Pigskin Preview," out this week—high class football reading. . . . Larry MacPhail, the Dodger boss, who runs one of the best side shows in the country, will be initiated into the Circus Saints and Sinners club here October 10. . . . If we had our choice we'd rather be on deck for the coming Cardinals-Reds series than anything the Yanks and the National league will dish out next month.

Today's guest star: Tom Meany, New York World-Telegram: "Walters and Derringer now have won 50 games, one more than the Deans won in their best year, but with considerably less noise."

Mike Jacobs is casting about for a winter opponent for Joe Louis and his eye has lit on Billy Conn. . . . That would be rushing things a bit, wouldn't it? . . . Three of Al Weill's fighters, Baby Yack, Spider Armstrong and Sammy Lufspring—are subject to call to the Canadian colors. . . . Our Dixie scouts report you're not hearing nearly as much about the Auburn Tigers as you ought to. . . . The first issue of the Dixie sports weekly hit the standards this week. Wes Ferrell, the baseball pitcher, is the publisher. . . . Two of the big town's brightest sports writing stars are about to be shipped across to cover the war.

Picking his spots: Johnny Allen, the Cleveland pitcher, certainly picked a fine old time to turn in one of his worst pitching years. . . . His two-year contract (at $19,000 per) is about to run out, and look at him.

They don't have a boxing commission out in Iowa, so when Henry Armstrong and Al Manfredo fight in Des Moines, October 9, three newspapermen will be picked to make the official decision. . . . Marquette's opponents this year will think they're right in the thick of the war. Defensive signals will not be given by numbers but by such commands as "England! France! Germany!" etc. . . . New York Post says Detroit wants Larry MacPhail to become its general manager when his Brooklyn contract expires. . . . Bud Ward, the new amateur golf champ, will play in the big California winter tournaments. . . . Ward and three of his pals are challenging any other foursome in the world to a match in Spokane for charity.

One minute interview of Jimmy Dykes: "If the Yanks lose a game to the Reds or Cardinals, they ought to forfeit the series. . . . I've seen enough of that gang for one year."

World Classified Ads

ANNOUNCEMENTS

Lost, Found, Strayed 2

FOUND—GOOD BREAD SUREBEST

LOST—Black Scotty dog named "Rickey." Right rear foot lame. Collar without name plate. Phone 5057.

Special Notices 3

Monroe's Most Beautiful Funeral Home
Dixie Funeral Home
Dignified—But Not Expensive
Phone 577 Monroe, La.

ANNOUNCING!
BICYCLE REPAIRS
J. A. Summersill & Co.
718 Jackson Phone 1509

Personal 3b

BE PREPARED FOR BETTER POSITIONS! Improve handwriting of yourself and children; our easy "Penmanship Instructor" shows everything. 30c postpaid. Satisfaction or money back. Altiery, 1300 So. 9th St., Philadelphia, Pa.

BUSINESS SERVICES

Barber Service 4b

COMPLETE BARBER SERVICE
(JOE GURGIOLO, PROP.)
809 DeSiard Street

Educational 5

MEN-WOMEN. Get U. S. government jobs. Commence $105-$175 month. Try next Monroe examinations. Sample coaching—free. Apply today for list positions. Box 1048-W, News-Star.

AIRCRAFT TRAINING

Airplane mechanics and technicians trained for actual airplane construction and maintenance work. Also aeronautical engineering, standard factory production engine and repair base equipment are provided for students. Entire training programs laid out by executive board members who are leaders in aircraft fields. Six and 12 month courses. Over five hundred Aero graduates placed in aircraft industry during last 12 months testifies to the thoroughness of Aero training. Write for details on courses today. State age, education and previous training.

AERO INDUSTRIES TECHNICAL INSTITUTE
(Eastern Office)
1312 Public Square Building
Cleveland, Ohio.

LEARN DIESEL ENGINES—Low cost course. Shop training. Many Diesel engines. Complete laboratory. Nationally known. Transportation allowed. Write for information. 215 Hemphill Diesel Schools Bldg., Memphis, Tenn.

THE PRINTING industry affords unlimited possibilities of earning power to those who are willing to make sacrifices for the present to attain achievement in the future. Wages depend entirely upon the ability of the individual. Prepare yourself now to make your future earning power secure. Investigate our courses of training in: Hand Composition, Linotype, Monotype and Presswork. New modern equipment, valued at more than $100,000. For catalogue and complete information, Write V. C. Garriott, Southwest Vocational School, 3800 Clarendon Drive, Dallas, Texas.

RIVER STAGES

Stations	Flood Stage	Present Stage	24-Hour Change
MISSISSIPPI			
St. Louis	30	-2.2	0.2 Rise
Memphis	34	1.8	0.2 Fall
Helena	44	..	..
Arkansas City	42	1.8	0.1 Rise
Vicksburg	43	-4.1	0.0
Natchez	48	1.3	0.1 Fall
Angola	45	3.0	0.2 Fall
Baton Rouge	35	2.8	0.2 Fall
OUACHITA			
Camden	26	4.3	0.1 Fall
Monroe	40	14.2	0.0
OHIO			
Pittsburgh	25	16.8	0.2 Rise
Cincinnati	52	13.0	0.1 Fall
Cairo	40	6.9	0.0
TENNESSEE			
Chattanooga	30	8.5	0.1 Fall
CUMBERLAND			
Nashville	40	8.9	0.5 Fall
ARKANSAS			
Fort Smith	22	..	..
Little Rock	23	-1.5	0.1 Fall
RED			
Shreveport	39	0.8	0.0
Alexandria	32	0.9	0.1 Fall

MAJOR LEAGUE LEADERS

(By Associated Press)

BATTING

(Three Leaders In Each League)

Player, Club	G	AB	R	H	Pct.
DiMaggio, Yanks	115	444	104	170	.383
Foxx, Red Sox	125	467	131	167	.358
Mize, Cards	142	536	99	188	.351
Johnson, A's	145	524	110	177	.338
Medwick, Cards	143	569	94	190	.334
McCormick, Reds	148	603	96	199	.330

HOME RUNS

American League

Foxx, Red Sox	35
Greenberg, Tigers	31
Williams, Red Sox	30

National League

Ott, Giants	27
Camilli, Dodgers	26
Mize, Cards	26

RUNS BATTED IN

American League

Williams, Red Sox	141
DiMaggio, Yanks	124
Cronin, Red Sox	107

National League

McCormick, Reds	125
Medwick, Cards	112
Mize, Cards	102

Pluto, newest discovered of the planets, makes only one trip around the sun in 249 earth years.

BUSINESS DIRECTORY

SERVICE BY EXPERTS

BEAUTY CULTURE

PILCHER'S Beauty School. New class forming 110 Catalpa St. Phone 2220.

BICYCLES

EXPERT BICYCLE REPAIRS—Satisfaction guaranteed. J. A. Summersill & Co., 718 Jackson. Phone 1509.

FURNITURE

WE PAY cash for all kinds of used furniture. Exchange Furniture Store. 105 North Sixth. Phone 384.

WE BUY ALL kinds of used furniture. Mills Furniture company. Phone 420.

WILL PAY highest cash price for any amount of good used furniture. Dixie Furniture Exchange. 611 DeSiard street. Phone 362.

USED FURNITURE bought, sold and exchanged. Southern Furniture company, 703 DeSiard. Phone 429.

WE BUY AND SELL USED FURNITURE. Phone 1914. 915 DeSiard. Bell Furniture Co.

WE PAY more for used furniture. Hollis Furniture company. Phone 1663.

NOTICE
Highest prices paid for used furniture. We can save you 20% on hardware and farm supplies.
NEW YORK HARDWARE AND FURNITURE CO.
425 DESIARD PHONE 1056

FURNITURE REPAIRING

UPHOLSTERING, refinishing, slip covers. Reasonable. Koch's Upholstering Shop, 2903 Lee. Phone 4703.

HEALTH BATHS

REDUCE. Improve health. Swedish bath and spot massage, $1.00. Cell et Albert, 808 Louisville. Phone 3546.

JOB PRINTING

Printed office forms of every description. Ruling and binding. Good printing at the right price. Free estimates. Phone for representative.
MONROE PRINTING CO.
We Operate a Union Shop
Phone 4800 Monroe, Louisiana.

LOCKSMITH

KEYS—Safes opened and repaired. Tennis rackets restrung. Phone 121. C. C. Lindley, 126 Jackson.

MATTRESSES

MATTRESSES RENOVATED — Tick furnished, $1.75. Work guaranteed. L. W. Gresham, 111 Hart. Phone 2177.

MATTRESSES RENOVATED — Call or write Ouachita Mattress company. 2307 DeSiard. Phone 2744.

MATTRESSES renovated $1.50. Furniture upholstered. West Monroe Mattress Co. Phone 1145.

MATTRESSES RENOVATED—Tick furnished, $1.95. Inner-spring, $5.95. Work guaranteed. Twin City Mattress Co., 511 Coleman, West Monroe. Phone 4065.

WASHING MACHINES

USED washing machines low as $15.00. Home Appliance Co., 417 DeSiard St. Phone 4260.

CONTRACTORS

Carpenters and Contractors 9

MODERN CONTRACTING CO. Painting, roofing. Carpenter work, new or repaired. Phone 1788-M.

EMPLOYMENT

Agents, Salesmen 14

BIG MONEY MAKERS! Large line coveralls, jackets, pants, shirts, etc. Names lettered. Low prices. Sell direct to wearer. Prospects enormous. Free selling outfit. Dove Garment Co., Dept. TT, Kankakee, Ill.

SALESMAN—SPECIALTY
Experienced, for sale of specialty selling to markets, restaurants, institutions, etc. Experience meat industry desirable but not necessary. Exceptional earnings on straight commission basis. Protected territory. Give full details. Vaughan Co., 730 No. Franklin, Chicago, Ill.

MAN to handle orders from large, steady customers for paints, roofing, building maintenance products. Chance to earn up to $300.00 month. Fast-selling line over 90 repeaters. No experience, but sales ability necessary. Equipment free. Adams Paint Co., Dept. 924, Cleveland, O.

BIG MONEY STEADY. Sell union made work uniforms, pants, shirts, wool jackets, etc. Advertising on back. Fast sellers. Free outfit. Strong Mfg. Co., 2340 Cermak Rd., Dept. GX, Chicago.

CALENDARS—Beautiful complete line, all sizes, including jumbos. Every business a prospect. Samples free. Also Christmas Cards. Fleming Calendar Co., 6539 Cottage Grove, Chicago.

AMAZING new auto invention. Supercharging GAS-MISER saves up to 25% gas and oil. Increases power. Easily installed. New scientific principle. Exclusive territory. Write for free sample offer. Dept. 180, Malone & Moles, Sioux City, Iowa.

Female Help Wanted 15

CHRISTMAS "Golden-Value" 21-Card $1 assortment—outshines all! 50c profit. 65c religious box. Many others. Personal cards, stationery. Customers thrilled—they buy fast. Experience unnecessary. Samples free. Wallace Brown, 225 Fifth, Dept. 7332, New York.

WANTED—Two ladies free to travel, unencumbered. With cars for sales work among farmers. Money making contract for those who qualify. Apply Mr. Lartigue, 514 Calypso, all day Sunday and 7 to 8 evenings.

EARN UP TO $2.50 IN HOUR. Sell 50 personal Christmas cards with name for only $1. Fast sellers. Also outstanding value Christmas box assortments. Up to 100% profit. Samples free. Champion Greetings, Dept. 211, Cincinnati, Ohio.

CHRISTMAS CARDS
50 CARDS WITH NAME, ONLY $1
Outstanding 1939 sellers. Southern Beauty 21-Card $1 assortment—your profit 100%. Eleven other money-makers. No experience needed. Free sample offer. Southern Greeting Cards, Dept. 91, Memphis, Tenn.

WOMEN, copy names, addresses for distributors, home. Easy work, good pay, experience unnecessary. Write Acme Advertising, Journal Sq., P. O. Box 605, Jersey City, N. J.

CHRISTMAS CARDS—50 only $1—name imprinted! Big commissions, easy. Other fast-selling personal lines. Box assortments, gift wrappings. Experience unnecessary. Samples free. Noel 9 E. 26th, Dept. 5843, New York.

FREE ROOMING RENTAL SERVICE

As a convenience to those not familiar with streets and locations, the News-Star—World conducts a ROOMING INFORMATION BUREAU — free for the asking.

Advertise Your Products For Sale Here Today If You Want Prospects Tomorrow

EMPLOYMENT

Male or Female Help 15a

FOR SERIOUS-MINDED PEOPLE we have a wonderful offer. Dignified, permanent work with an outstanding retail establishment. Selling experience desired, but not essential. Highly remunerative. You are your own boss. Write Antin's—Jewelry, New Orleans, La.

Male Help Wanted 16

BE A FOOD DISTRIBUTOR. Good weekly cash earnings. Start at once. Full or part time. Free trial. Well known old reliable company. Write for full particulars Box 311 News-Star

Collector—Investigator

Must be high school graduate, college education preferred. Ability to contact public essential. Age 24 to 28. Salary basis and auto allowance. Steady job with large sales finance company and good opportunity for advancement. Give business experience, age and telephone number in reply. Box 312, News-Star—World

Situations Wanted 17

EXPERIENCED bookkeeper, accountant desires several small bookkeeping sets. References. Write Box 312 News-Star World

MISCELLANEOUS

Household Goods 18

THREE-DAY SALE
Ten reconditioned electric refrigerators at unheard-of low prices.
PASSMAN EQUIPMENT COMPANY
110 St. John Phone 156

DAY BED, floor lamp, 6x9 wool rug. Apply mornings. 609 Alexander

SAVE! SALE OF USED SINGERS

Consoles, Portables and Treadles offered at greatly reduced prices. All reconditioned and guaranteed!
Small down payment. Easy terms.
SINGER SEWING MACHINE CO.
115 N. Second St. Phone 172

SPECIAL
$29.50 Factory Samples, innerspring mattresses. Priced this week only $16.95 less $5.00 for your old mattress. Limited supply.
Economy Furniture Co.
717 DeSiard Ph. 4026

End of Season Refrigerator and Washer Sale
6 cu. ft. Electric Box. Three-year guarantee— $79.95
7¾ cu. ft. Electric Refrigerator. 4-year guarantee. Slightly used— $125.00
One 8 Sheet Capacity Washer. Original price $44.88. Slightly used, now— $24.88
"BUY ON EASY TERMS"
Montgomery Ward & Co.
Phone 118-119

IF YOU REQUIRE
expert service in repairing, refinishing or upholstering furniture—antique or modern—get estimates from us. Prompt service—guaranteed work. J. L. Bowman, expert cabinet maker, under our supervision in charge of our shop. See our display old glass and antique furniture.
PEOPLE'S FURNITURE COMPANY, INC.
Phone 330 200 Louisville Ave.

Miscellaneous for Sale 18a

1 UPRIGHT, 3 H. P. BOILER—Complete with ejectors. Will stand state inspection. Practically new. Apply 7-Up Bottling Co

[illegible]-BUSHEL OAT SACKS, inside coffee [illegible] for oats and planting seed, also new [illegible] all kinds.
The Leiber Co., Inc.
Phone 245 200 S. Grand Street

EXTRA good stock trailer. Phone 4281-J. West Monroe.

BOAT SALE FOR ONE WEEK
Forty dollar fishing boats $25.00, $85.00 round bottom boats $55.00, $135.00 speed boats round and V bottoms $75.00. Speed boat with 36 h.p. motor $550.00 for $250.00. Used boats low as $7.00.
ROBERTS' BOAT WORKS
100 Moore Ave. Phone 4534

MISCELLANEOUS

Miscellaneous for Sale 18a

ELECTRIC peanut roasting machine. A-1 condition. Cheap. 612 North Third.

FOOD DEALERS
For quick sale one 1939 Porcelain Double Duty Meat Counter—coils, compresser and motor. Also one fine Deluxe Restaurant Box 7x7x2½.
Will consider trade-in on old equipment. Will sell on easy terms if wanted.
Phone 2432 or write B. B. Martin, 305 Erin Avenue, Monroe, La.

Musical Instruments 19

EMMERSON UPRIGHT PIANO. Good condition. $35.00. Phone 1852-J.

Typewriters 22

ONE REMINGTON portable typewriter. Good working condition. Apply 7-Up Bottling Co.

Farm Products 23

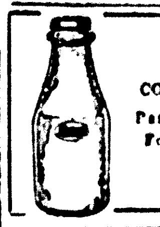

For Your Protection It Is Dacro Sealed
COOPERATIVE DAIRIES
Pasteurized Milk Products
For Prompt Delivery Call 2600—2601
2407 South Grand

Chicks 23a

DRUMM'S SOVEREIGN STRAIN CHICKS. White diarrhea free. Breeding farm quality. Catalog free. Drumm Egg Farms, Hattiesburg, Miss.

U. S. APPROVED pullorum tested southbred insured chicks, pullets, cockerels. Revised price list explains loss limitations. Large hatches twice weekly. Prompt delivery. Louisiana Hatcheries, New Orleans.

BABY CHICKS
U. S.-approved pullorum-tested. Royal Feed and Seed Store. Phone 1068.

Seeds and Plants 26

BULBS
Ranunculus, Claremont Hybrids, Madonna Easter Lilies, Colchicums
Lane Wilson Seed Co.
Phone 387

Dogs, Cats and Pets 27

BEAUTIFUL thoroughbred toy type fox terrier puppies. Cheap. Call 7302

Wanted to Purchase 28

SILVER CASTOR and ornamental oil lamp. State size and price. Box 3185, West Monroe, La.

WILL pay cash for old bicycles and velocipedes. Waite Cycle House, 129 South Grand

FINANCIAL

Money to Loan 31

NEED money? See the Personal Finance Co., 209 Bernhardt Bldg. Vernon Adkins, Mgr. Phone 1288

AUTO LOANS

QUICK — EASY
Cars refinanced, payments reduced, additional cash in advance where car warrants it.
Commercial Securities Co., Inc.
Ground Floor, Bernhardt Bldg.
Phone 189

Borrow On Car and Have Payments Reduced; Nothing Due Until November
We can loan you cash on your car whether it is paid for or not, or settle with whomever you now owe on your car and reduce your payments, or both. Your first small monthly payment will not be due until next November.

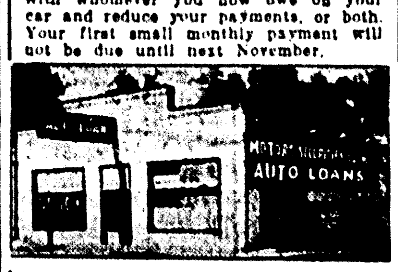

Drive to 500 Walnut Street. We will fix everything up for you right there before you leave, if your car justifies it. No signature needed but your own, and it doesn't make any difference where you live.
Motors Securities Co., Inc.
500 Walnut St.

Your better judgment tells you to use your credit when you need cash.
Loans to Salaried People On Endorsement

Rates for 10 Months

Amount of Note	You Receive	We Charge	Monthly Payments
$ 50	$ 45	$ 5	$ 5
100	90	10	10
200	180	20	20
300	270	30	30

You Will Find Our Office Ready to Serve You
Commercial Securities Co.
INCORPORATED
T. H. Woods, Mgr.
Ground Floor Bernhardt Bldg.
Phone 189

RENTALS

Furnished Apartments 32

TWO LOVELY ROOMS. Private home. 1909 Jackson.

PRIVATE furnished apartment. 309 S. First street, West Monroe. Phone 4281-J.

TWO-ROOM furnished apartment. Private bath. Electric refrigeration. Garage. Couple. 418 Calypso.

FOUR-ROOM FURNISHED apartment. 118 Hudson lane. Phone 3893.

MODERN TWO-ROOM furnished apartment. Electrolux. Couple. 304 Layton avenue

THREE-ROOM FURNISHED apartment. For couple only. 407 Arkansas avenue.

NICELY FURNISHED two-room apartment. Bills paid. Phone 4814. 111 South Third.

FURNISHED two-room apartment. Sink. Adjoining bath. 510 Breard. Phone 2818-W.

MODERN BRICK—Hardwood floors, fire place, built-in features, screened porch. One of the most desirable on the north side. F. E. Black. Phone 3606-W.

SMALL FURNISHED APARTMENT—Sink. $3.50 per week. Mrs. Davies. 401 Wood.

FURNISHED APARTMENT for rent. 116 South Fifth. Phone 4551-M.

FURNISHED apartment. Private bath. 803 North Sixth, West Monroe. Phone 3941-R.

ATTRACTIVE furnished apartment. Layton Place. Mrs. Layton. Phone 1063.

NICELY furnished 2-room apartment. Electrolux. 808 Cypress, W. M. Phone 3690.

MODERN 4-ROOM furnished apartment. 1208 South Second street. Phone 3266.

TWO-ROOM APARTMENT—For couple. Apply 400 North Third street.

CONVENIENTLY FURNISHED apartments. Adults. McClendon at South First at viaduct, West Monroe.

3 ROOMS, private bath, refrigeration, adults only. 103 S. 2nd, W. M., Ph. 5071.

FURNISHED 3-room apartment. Front and back entrance. 305 Breard. Phone 3995.

FURNISHED front apartment. Couple. 603 Jackson

NEW MODERN FURNISHED APARTMENT. SCREENED PORCH. 401 AUBURN. PHONE 1312

MODERN FURNISHED APARTMENT—Close in. Electric refrigeration. Couple. Phone 979

MODERN FURNISHED RIVERVIEW apartments. 2900 South Grand. Phone 3280.

NICELY FURNISHED apartment. 209 Stella, West Monroe. Phone 3090.

MODERN 4-ROOM APARTMENT—Electric refrigeration. 617 Wood. Phone 416, M. Danwitz.

FOR RENT—One good loaf of Bread—SUREBEST.

LOVELY brick apartments. Electric refrigeration. Mrs. Davis. Phone 1094

Unfurnished Apts. 32a

NEW GARAGE APARTMENT — $20.00 monthly. College and Webster, Cole addition. Phone 378 or 2154

3-ROOM UNFURNISHED APARTMENT—Sink. Adjoining bath. Close in. Phone 2148.

QUIET new three-room duplex. Cheap. North side. 404 McKinley

2 nice 4-room duplex apartments. Inquire 612 N. 3rd.

UNFURNISHED 4-room apt. 1016 N. 8th. Phone 3434

Boarding Houses 33

ROOM AND BOARD—2½ blocks from town. 112 Oak street. Phone 4891.

MRS. COOK'S GUEST HOUSE
One nice room for gentlemen. Excellent meals. 301 Pine.

Furnished Rooms 34

COMFORTABLE BEDROOM. Adjoining bath, walking distance down town. $3.00 per week. Phone 3383.

TWO ADJOINING BEDROOMS—Connecting bath. 2 ladies or gentlemen. Private home with couple. Phone 4324-W after 4 p.m.

FRONT room. Southeast exposure. Convenient to bath. Walking distance. Phone 2818-R after 6 p.m.

COMFORTABLY furnished bedroom, adjoining bath. 510 Pine St. Phone 608-J.

FRONT bedroom. Connecting bath. Garage. Phone 8283. 709 Louisville.

FRONT bedroom. Nicely furnished. Private entrance. Connecting bath. On bus line. Phone 1589-W.

NICELY furnished front room. Connecting bath. North side. Phone 2704.

NICELY FURNISHED ROOM — Private home. Garage. 500 Pine. Phone 3003-J.

ROOM in private home with private bath. References. Phone 1209.

BEDROOM in private home. Two double beds. Private entrance. Connecting bath. Close in. 502 Wood St.

NICELY FURNISHED bedroom. Private home. Gentleman. 113 Texas avenue. Phone 37.

ATTRACTIVE bedrooms with private baths. Mrs. King. Phone 648.

ATTRACTIVE BEDROOM — Private entrance, adjoining bath. 707 Cypress, West Monroe.

NEWLY decorated room. Private bath. Garage. Prefer gentleman. References. 101 South First St. Phone 527.

FURNISHED bedroom. Two blocks from town. Private entrance. Phone 4748.

ATTRACTIVE BEDROOM. Excellent location. Garage. Phone 2250-J or 403.

LOVELY ROOM, connecting bath. Meals. 209 Washington. Ph. 3857.

Houses for Rent 36

FIVE-ROOM furnished house. Excellent neighborhood. Phone 8382.

FIVE-ROOM HOUSE with modern conveniences. 322 North Sixth. Apply 314 North Sixth.

RENOVATED HOUSE, FURNISHED—Suitable for roomers. Also apartments. Cheap. Phone 1994-W.

FIVE-ROOM HOUSE. Good condition. West Monroe. Phone 117.

1701 N. 4TH—Duplex. Further particulars call 1079.

401 FILHIOL ST. Seven-room house, near Junior College. Phone 4418.

FOR RENT — Five-room house. North side. $32.50. Mrs. King. Phone 648.

FIVE-ROOM house. Reasonable. Garden space. Vacant Oct. 1. Phone 1206.

Unfurnished 3-room house. Phone 1796.

FIVE-ROOM house. 408 North Sixth, West Monroe. W. M. Mitchell. Phone 94 or 4689.

REAL ESTATE

Acreage and Farms 40

FOR QUICK SALE—32 acres of land, good house, electricity, gas available, about 7 miles west of West Monroe just off Hwy. 80 on gravel road. $1,800.00
E. W. Cruse, Phone 4418

REAL ESTATE

Acreage and Farms 40

RICH FARM LAND PRICED TO SELL

90 acre farms fronting east bank Lake St. John, Killarney Plantation, Concordia Parish, 18 miles north of Ferriday.

40 acre farms fronting gravel road on Mississippi River, Hole-in-Wall Plantation, Concordia Parish, 18 miles north of Ferriday.

36 to 90 acre farms on Highway, Myrtle Grove Plantation adjoining Waterproof, Tensas parish. One tract of 900 acres 20% cultivated fronting the highway at extremely low figure to wind up sale of entire tract.

Prices from $30.00 per acre upward with small cash payment, balance 18 years. For plat and prices write

LOUIS B. TRENCHARD
1118 Whitney Bldg., New Orleans, La.
or see
W. F. LONG
Waterproof, La.

AUTOMOBILE

Automobiles for Sale 47

3-DAY SALE
YOU MAKE THE PRICE
Any Reasonable Offer Will Be Accepted

1929 Model A Coach .... ?
1934 Hudson Coach .... ?
1935 Ford Sedan—Trunk .... ?
1935 Oldsmobile Sedan — Clean, new tires. See it .... ?
1937 Terraplane Coach .... ?
1937 Lafayette Coupe .... ?
1936 Chevrolet 4-Door Sedan ... ?
1936 Chevrolet Coach — Trunk, A-1 condition .... ?
1937 Terraplane Coach — Radio, heater, new tires .... ?
1937 Hudson Sedan .... ?

SHORTY'S USED CAR LOT
"Still Rooting for Business"
207 Washington Street

Bargains In Good Used Cars

1937 V-8 Coach $195
1935 V-8 Coach $195
1935 Chevrolet Coach $235
1934 Plymouth Sedan $175
1934 Chevrolet Coach $125
1933 Chevrolet Coach $135
1929 Model A Sedan ..$ 75
1929 Dodge Sedan ......$ 25
30 Others to Choose From

"Buy With Confidence"
Lee-Rogers Chev. Co., Inc.

AUTOMOBILE

Automobiles for Sale 47

NEW 1940 PLYMOUTHS
Sedans or Coaches
$100 DISCOUNT
NEW 1940 DODGES
$100 DISCOUNT
MONROE MOTOR CO.
310 Walnut St.

WANTED— 1000 BALES OF COTTON
We will trade for your cotton on any USED CAR in our stock, allowing you two cents (2c) more per pound than the day's market price, on any USED CAR or TRUCK we have.
Late Model Dodges, Plymouths, Fords, and Chevrolets to Select From.
SEE US BEFORE YOU BUY
Monroe Auto & Supply Co., Inc.
"25 Years of Friendly Service"
PHONE 1436 PHONE 1436

REAL ESTATE

Houses for Sale 42

FOR SALE, RENT OR LEASE—Modern attractive brick seven-room home with three bedrooms. 1304 Park Ave. Mrs. King. Phone 649.

NICE FIVE-ROOM HOUSE. Large living room, two bedrooms, dining room, kitchen and bath. Garage and room for servants' quarters. Good neighborhood. Chicken yard and chicken house. Price $3,900.00. Already financed through FHA. Write Box 309, News-Star.

FOR SALE—All the Peoples Homestead and Savings association properties. Phone Jonas Selig. Office phone 4000. Residence phone 976.

IRENE SIMMS REED
NOTARY PUBLIC
NEWS-STAR—WORLD OFFICE

AUTOMOBILE

Automobiles for Sale 47

Check and Double Check THESE CARS
✓ 1936 Whippet 4-Door Sedan—$49
✓ 1934 Oldsmobile Six 4-Door Sedan—$165
✓ 1936 Plymouth Tudor. Trunk. Clean—$195
OPEN 'TIL 10 P. M. EVERY NIGHT
MONROE MOTOR CO.
"The Place to Buy"
310 Walnut St. Monroe, La.

Specials
1934 V-8 Pickup..$65
1936 Chev. Coupe $275
1937 Plymouth Sedan $345
1937 Chev. Town Sedan $395
1933 V-8 Coach..$175
1933 Plymouth Sedan $145
Motors Securities Co.
500 Walnut Phone 1553

AUTOMOBILE

Automobiles for Sale 47

REAL ESTATE

Houses for Sale 42

NEW COTTAGE, located 214 Madison St., West Monroe. Lot 50x150. For quick sale, owner will accept $750.00 cash for this new home. A real bargain. Luther Reed & Co. Phone 3080.

FOR SALE—4-room house, 2606 Gordon Ave., $1,475.
E. W. Cruse—Phone 4418

FOR SALE—5-room house completely redecorated, 310 Morris Ave. 5-room house 209 Mouton.
E. W. Cruse—Phone 4418

Real Estate for Sale 43a

FOR SALE OR LET—Modern five-room house. Hardwood floors, garage, plenty land, chicken coop. One store, 36x24. Business section DeSiard St. J. Laffey, 1904 DeSiard. Phone 4329-J.

FOR QUICK SALE — New three-room house and one acre of land on White's Ferry Road. Close in. Running water. Bath. $1,800.00.
E. W. Cruse—Phone 4418

AUTOMOBILE

Automobiles for Sale 47

REAL ESTATE

Real Estate Agents 46

LOANS ON REAL ESTATE 5½%
Direct reduction plan
PEOPLES HOMESTEAD AND SAVINGS ASSN.

AUTOMOBILE

Automobiles for Sale 47

MUST SACRIFICE
My 1938 Studebaker President "8" sedan. Practically new, low mileage car. Phone 3102 after 7 p.m., ask for Mr. Bolden.

AUTOMOBILE

Automobiles for Sale 47

AUTOMOBILE

Automobiles for Sale 47

1936 FORD V-8 pickup truck. Cheap. Phone 3767.

FOR SALE—1939 DeLuxe Chevrolet [illegible] sedan. 3000 miles. Perfect condition. Ph. 1049.

$375
1937 Plymouth 4-Door Trunk Sedan. Factory radio and heater. White sidewall tires. Original black paint. Clean interior. $93.50 down.
MONROE MOTOR CO.
310 Walnut Street

Automobiles Wanted 48

HIGHEST CASH PRICES for good used cars. Buy, sell, trade. Used Car Exchange, 1111 DeSiard. Phone 391.

AUTOMOBILE

Automobiles for Sale 47

We Are Not Ashamed To Quote Our Prices Our Prices Are Right!

"Open All Day Sunday"

1937 Plymouth 4-Door Sedan $395
1937 Plymouth 2-Door Sedan $395
1937 Buick 4-Door Sedan—6-wheel job, radio $495
1937 Dodge 4-Door Sedan $425
1937 Packard 4-Door Sedan—Radio, heater, very, very clean—only $495
1937 Dodge 2-Door Sedan $395
1936 Oldsmobile 2-Door — Trunk, radio, heater, white side tires $325
1937 Zephyr 4-Door Sedan — Radio, white side tires, perfect .. $495
1939 Oldsmobile Coupe—Practically new $695
1939 Plymouth 4-Door Deluxe Sedan $665
1939 Ford Coupe $495
1939 Ford Coach $565
1937 Chevrolet Pickup $315
1938 Chevrolet Pickup—Long wheel base $415
1939 Plymouth 2-Door—Trunk, white side tires, radio $625
1939 Mercury 4-Door Sedan — Practically new $795
1938 Chevrolet Coupe—A-1 condition $415
1938 Ford Business Coupe $385
1938 Ford Deluxe Tudor $415
1938 Ford Deluxe Coupe—Radio $435
1939 Ford Deluxe Tudor—Radio $465
1938 Dodge 4-Door Deluxe Sedan—Radio $565
1938 Buick 4-Door Sedan—Radio, real clean..$745
1938 Plymouth 4-Door Sedan $495
1938 Chevrolet 2-Door Sedan $495
1937 Chevrolet Master Deluxe Coach — Trunk and radio $345
1937 Terraplane 2-Door $295
1937 Ford Fordor Sedan $315
1937 Chevrolet Master Deluxe 2-Door with trunk $315
1937 Packard Coupe—Special $395
1939 Buick 4-Door Sedan Radio, many other extras $925
1939 Ford Deluxe Fordor Sedan—Radio $695
1939 Chevrolet Master Deluxe 2-Door $645

New 1940 Plymouth Sedan or Coach or any other 1940 model you may want. We will save you from $100 to $300. We are here to save the public some money.

Many more to choose from . . . as long as 2 years to pay! Every car is checked in our shop before they leave. Every car is inside and not weather-beaten. Come in and compare our cars and prices.

SEE OUR OTHER AD—PAGE 7

Monroe Motor Co.

310 Walnut Street Open Till 10 P. M.

Advertise Your Products For Sale Here Today If You Want Prospects Tomorrow

EMPLOYMENT

Male or Female Help 15a

FOR SERIOUS-MINDED PEOPLE we have a wonderful offer. Dignified, permanent work with an outstanding retail establishment. Selling experience desired, but not essential. Highly remunerative. You are your own boss. Write Antin's—Jewelry, New Orleans, La.

Male Help Wanted 16

BE A FOOD DISTRIBUTOR. Good weekly cash earnings. Start at once. Full or part time. Free trial. Well known, old reliable company. Write for full particulars. Box 311. News-Star.

Collector—Investigator

Must be high school graduate, college education preferred. Ability to contact public essential. Age 24 to 28. Salary basis and auto allowance. Steady job with large sales finance company and good opportunity for advancement. Give business experience, age and telephone number in reply. Box 310, News-Star—World.

Situations Wanted 17

EXPERIENCED bookkeeper, accountant desires several small bookkeeping sets. References. Write Box 312 News-Star—World.

MISCELLANEOUS

Household Goods 18

THREE-DAY SALE
Ten reconditioned electric refrigerators at unheard-of low prices.
PASSMAN EQUIPMENT COMPANY
110 St. John Phone 156

DAY BED, floor lamp, 6x9 wool rug. Apply mornings, 609 Alexander.

SAVE! SALE OF USED SINGERS

Consoles, Portables and Treadles offered at greatly reduced prices. All reconditioned and guaranteed!
Small down payment. Easy terms.
SINGER SEWING MACHINE CO.
115 N. Second St. Phone 172

SPECIAL
$29.50 Factory Samples, innerspring mattresses. Priced this week only $19.95 less $5.00 for your old mattress. Limited supply.
Economy Furniture Co.
717 DeSiard Ph. 4026

End of Season
Refrigerator and Washer Sale
6 cu. ft. Electric Box. Three-year guarantee— $79.95
7¾ cu. ft. Electric Refrigerator. 4-year guarantee. Slightly used— $125.00
One 8 Sheet Capacity Washer. Original price $44.88. Slightly used, now— $24.88
"BUY ON EASY TERMS"
Montgomery Ward & Co.
Phone 118-119

IF YOU REQUIRE
expert service in repairing, refinishing or upholstering furniture—antique or modern—get estimates from us. Prompt service—guaranteed work. J. L. Bowman, expert cabinet maker, under our supervision in charge our shop. See our display old glass and antique furniture.
PEOPLE'S FURNITURE COMPANY, INC.
Phone 330 209 Louisville Ave.

Miscellaneous for Sale 18a

1 UPRIGHT, 3 H. P. BOILER—Complete with ejectors. Will stand state inspection. Practically new. Apply 7-Up Bottling Co.

5-BUSHEL OAT SACKS, inside coffee bags for oats and planting seed, also new sacks all kinds.
The Leiber Co., Inc.
Phone 245 200 S. Grand Street

EXTRA good stock trailer. Phone 4281-J. West Monroe.

BOAT SALE
FOR ONE WEEK
Forty dollar fishing boats $25.00, $85.00 round bottom boats $55.00, $135.00 speed boats round and V bottoms $75.00. Speed boat with 36 h.p. motor $550.00 for $250.00. Used boats low as $7.00.
ROBERTS' BOAT WORKS
100 Moore Ave. Phone 4534

MISCELLANEOUS

Miscellaneous for Sale 18a

ELECTRIC peanut roasting machine. A-1 condition. Cheap. 612 North Third.

FOOD DEALERS
For quick sale one 1939 Porcelain Double Duty Meat Counter—coils, compresser and motor. Also one fine Deluxe Restaurant Box 7x7x2½.
Will consider trade-in on old equipment. Will sell on easy terms if wanted.
Phone 2432 or write B. B. Martin, 305 Erin Avenue, Monroe, La.

Musical Instruments 19

EMMERSON UPRIGHT PIANO. Good condition. $35.00. Phone 1852-J.

Typewriters 22

ONE REMINGTON portable typewriter. Good working condition. Apply 7-Up Bottling Co.

Farm Products 23

For Your Protection
It Is Dacro Sealed
COOPERATIVE DAIRIES
Pasteurized Milk Products
For Prompt Delivery Call
2600—2601
1407 South Grand

Chicks 23a

DRUMM'S SOVEREIGN STRAIN CHICKS. White diarrhea free. Breeding farm quality. Catalog free. Drumm Egg Farms, Hattiesburg, Miss.

U. S. APPROVED pullorum tested southbred insured chicks, pullets, cockerels. Revised price list explains loss limitations. Large hatches twice weekly. Prompt delivery. Louisiana Hatcheries, New Orleans.

BABY CHICKS
U. S.-approved pullorum-tested. Royal Feed and Seed Store. Phone 1064.

Seeds and Plants 26

BULBS
Ranunculus, Claremont Hybrids, Madonna Easter Lilies, Colchicums.
Lane Wilson Seed Co.
Phone 387

Dogs, Cats and Pets 27

BEAUTIFUL thoroughbred toy type fox terrier puppies. Cheap. Call 7302.

Wanted to Purchase 28

SILVER CASTOR and ornamental oil lamp. State size and price. Box 3185, West Monroe, La.

WILL pay cash for old bicycles and velocipedes. Waite Cycle House, 129 South Grand.

FINANCIAL

Money to Loan 31

NEED money? See the Personal Finance Co., 209 Bernhardt Bldg. Vernon Adkins, Mgr. Phone 1288.

AUTO LOANS

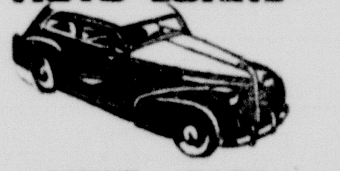

QUICK — EASY
Cars refinanced, payments reduced, additional cash in advance where car warrants it.
Commercial Securities Co., Inc.
Ground Floor, Bernhardt Bldg.
Phone 189

Borrow On Car and Have Payments Reduced; Nothing Due Until November
We can loan you cash on your car whether it is paid for or not, or settle with whomever you now owe on your car and reduce your payments, or both. Your first small monthly payment will not be due until next November.

Drive to 500 Walnut Street. We will fix everything up for you right there before you leave, if your car justifies it. No signature needed but your own, and it doesn't make any difference where you live.
Motors Securities Co., Inc.
500 Walnut St.

LOANS

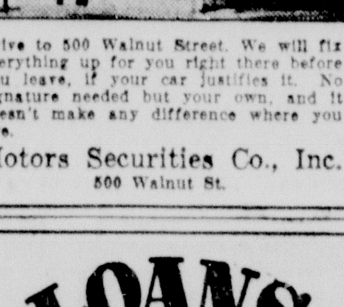

Your better judgment tells you to use your credit when you need cash.
Loans to Salaried People On Endorsement
Rates for 10 Months

Amount of Note	You Receive	We Charge	Monthly Payments
$ 50	$ 45	$ 5	$ 5
100	90	10	10
200	180	20	20
300	270	30	30

You Will Find Our Office Ready to Serve You
Commercial Securities Co.
INCORPORATED
T. H. Woods, Mgr.
Ground Floor Bernhardt Bldg.
Phone 189

RENTALS

Furnished Apartments 32

TWO LOVELY ROOMS. Private home. 1909 Jackson.

PRIVATE furnished apartment. 209 S. First street, West Monroe. Phone 4281-J.

TWO-ROOM furnished apartment. Private bath. Electric refrigeration. Garage. Couple. 418 Calypso.

FOUR-ROOM FURNISHED apartment. 115 Hudson lane. Phone 3893.

MODERN TWO-ROOM furnished apartment. Electrolux. Couple. 304 Layton avenue.

THREE-ROOM FURNISHED apartment. For couple only. 407 Arkansas avenue.

NICELY FURNISHED two-room apartment. Bills paid. Phone 4314. 111 South Third.

FURNISHED two-room apartment. Sink. Adjoining bath. 510 Breard. Phone 2815-W.

MODERN BRICK—Hardwood floors, fire place, built-in features, screened porch. One of the most desirable on the north side. F. E. Black. Phone 3606-W.

SMALL FURNISHED APARTMENT—Sink. $3.50 per week. Mrs. Davies. 401 Wood.

FURNISHED APARTMENT for rent. 115 South Fifth. Phone 4551-M.

FURNISHED apartment. Private bath. 505 North Sixth, West Monroe. Phone 3941-R.

ATTRACTIVE furnished apartment. Layton Place. Mrs. Layton. Phone 1063.

NICELY furnished 2-room apartment. Electrolux. 808 Cypress, W. M. Phone 2890.

MODERN 4-ROOM furnished apartment. 1205 South Second street. Phone 3266.

TWO-ROOM APARTMENT—For couple. Apply 400 North Third street.

CONVENIENTLY FURNISHED apartments. Adults. McClendon at South First at viaduct, West Monroe.

3 ROOMS, private bath, refrigeration, adults only. 102 S. 2nd, W. M., Ph. 5071.

FURNISHED 3-room apartment. Front and back entrance. 305 Breard. Phone 3995.

FURNISHED front apartment. Couple. 603 Jackson.

NEW MODERN FURNISHED APARTMENT. SCREENED PORCH. 401 AUBURN. PHONE 1312.

MODERN FURNISHED APARTMENT—Close in. Electric refrigeration. Couple. Phone 979.

MODERN FURNISHED RIVERVIEW apartments, 2900 South Grand. Phone 3280.

NICELY FURNISHED apartment. 209 Stella, West Monroe. Phone 3090.

MODERN 4-ROOM APARTMENT—Electric refrigeration. 617 Wood. Phone 416, M. Danwitz.

FOR RENT—One good loaf of Bread—SUREBEST.

LOVELY brick apartments. Electric refrigeration. Mrs Davis. Phone 1094.

Unfurnished Apts. 32a

NEW GARAGE APARTMENT — $20.00 monthly. College and Webster, Cole addition. Phone 378 or 2154.

2-ROOM UNFURNISHED APARTMENT—Sink. Adjoining bath. Close in. Phone 2148.

QUIET new three-room duplex. Cheap. North side. 404 McKinley.

2 nice 4-room duplex apartments. Inquire 612 N. 3rd.

UNFURNISHED 4-room apt. 1016 N. 5th. Phone 3434.

Boarding Houses 33

ROOM AND BOARD—2½ blocks from town. 112 Oak street. Phone 4891.

MRS. COOK'S GUEST HOUSE
One nice room for gentlemen. Excellent meals. 201 Pine.

Furnished Rooms 34

COMFORTABLE BEDROOM. Adjoining bath, walking distance down town. $2.00 per week. Phone 3383.

TWO ADJOINING BEDROOMS—Connecting bath. 2 ladies or gentlemen. Private home with couple. Phone 4324-W after 4 p.m.

FRONT room. Southeast exposure. Convenient to bath. Walking distance. Phone 2815-R after 6 p.m.

COMFORTABLY furnished bedroom, adjoining bath. 510 Pine St. Phone 608-J.

FRONT bedroom. Connecting bath. Garage. Phone 5283. 709 Louisville.

FRONT bedroom. Nicely furnished. Private entrance. Connecting bath. On bus line. Phone 1589-W.

NICELY furnished front room. Connecting bath. North side. Phone 2704.

NICELY FURNISHED ROOM — Private home. Garage. 500 Pine. Phone 3069-J.

ROOM in private home with private bath. References. Phone 1209.

BEDROOM in private home. Two double beds. Private entrance. Connecting bath. Close in. 502 Wood St.

NICELY FURNISHED bedroom. Private home. Gentleman. 112 Texas avenue. Phone 37.

ATTRACTIVE bedrooms with private baths. Mrs. King. Phone 649.

ATTRACTIVE BEDROOM — Private entrance, adjoining bath. 707 Cypress, West Monroe.

NEWLY decorated room. Private bath. Garage. Prefer gentleman. References. 101 South First St. Phone 527.

FURNISHED bedroom. Two blocks from town. Private entrance. Phone 4748.

ATTRACTIVE BEDROOM. Excellent location. Garage. Phone 2230-J or 402.

LOVELY ROOM, connecting bath. Meals. 209 Washington. Ph. 3857.

Houses for Rent 36

FIVE-ROOM furnished house. Excellent neighborhood. Phone 3382.

FIVE-ROOM HOUSE with modern conveniences. 322 North Sixth. Apply 214 North Sixth.

RENOVATED HOUSE, FURNISHED—Suitable for roomers. Also apartments. Cheap. Phone 1994-W.

FIVE-ROOM HOUSE. Good condition. West Monroe. Phone 117.

1701 N. 4TH—Duplex. Further particulars call 1079.

401 FILHIOL ST. Seven-room house, near Junior College. Phone 4418.

FOR RENT — Five-room house. North side. $32.50. Mrs. King. Phone 649.

FIVE-ROOM house. Reasonable. Garden space. Vacant Oct. 1. Phone 1206.

Unfurnished 3-room house.
Phone 1796.

FIVE-ROOM house. 408 North Sixth, West Monroe. W. M. Mitchell. Phone 94 or 4689.

REAL ESTATE

Acreage and Farms 40

FOR QUICK SALE—32 acres of land, good house, electricity, gas available, about 7 miles west of West Monroe just off Hwy. 80 on gravel road. $1,500.00.
E. W. Cruse, Phone 4418

REAL ESTATE

Acreage and Farms 40

RICH FARM LAND PRICED TO SELL

50 acre farms fronting east bank Lake St. John, Killarney Plantation, Concordia Parish, 15 miles north of Ferriday.

40 acre farms fronting gravel road on Mississippi river, Hole-in-Wall Plantation, Concordia Parish, 15 miles north of Ferriday.

25 to 50 acre farms on Highway, Myrtle Grove Plantation adjoining Waterproof, Tensas parish. One tract of 900 acres 20% cultivated fronting the highway at extremely low figure to wind up sale of entire tract.

Prices from $25.00 per acre upward with small cash payment, balance 15 years. For plat and prices write

LOUIS B. TRENCHARD
1113 Whitney Bldg.,
New Orleans, La.
or see
W. F. LONG
Waterproof, La.

AUTOMOBILE

Automobiles for Sale 47

3-DAY SALE
YOU MAKE THE PRICE
Any Reasonable Offer Will Be Accepted

1929 Model A Coach .... ?
1934 Hudson Coach .... ?
1935 Ford Sedan—Trunk .... ?
1935 Oldsmobile Sedan — Clean, new tires. See it .... ?
1937 Terraplane Coach .... ?
1937 Lafayette Coupe .... ?
1936 Chevrolet 4-Door Sedan ... ?
1936 Chevrolet Coach — Trunk, A-1 condition .... ?
1937 Terraplane Coach — Radio, heater, new tires .... ?
1937 Hudson Sedan .... ?

SHORTY'S
USED CAR LOT
"Still Rooting for Business"
207 Washington Street

Bargains In Good Used Cars

1937 V-8 Coach $195
1935 V-8 Coach $195
1935 Chevrolet Coach $235
1934 Plymouth Sedan $175
1934 Chevrolet Coach $125
1933 Chevrolet Coach $135
1929 Model A Sedan ..$ 75
1929 Dodge Sedan ......$ 25
30 Others to Choose From

"Buy With Confidence"
Lee-Rogers Chev. Co., Inc.

AUTOMOBILE

Automobiles for Sale 47

NEW 1940 PLYMOUTHS
Sedans or Coaches
$100 DISCOUNT
NEW 1940 DODGES
$100 DISCOUNT
MONROE MOTOR CO.
310 Walnut St.

WANTED---
1000
BALES OF COTTON
We will trade for your cotton on any USED CAR in our stock, allowing you two cents (2c) more per pound than the day's market price, on any USED CAR or TRUCK we have.
Late Model Dodges, Plymouths, Fords, and Chevrolets to Select From.
SEE US BEFORE YOU BUY
Monroe Auto & Supply Co., Inc.
"25 Years of Friendly Service"
PHONE 1436 PHONE 1438

REAL ESTATE

Houses for Sale 42

FOR SALE, RENT OR LEASE—Modern attractive brick seven-room home with three bedrooms. 1304 Park Ave. Mrs. King. Phone 649.

NICE FIVE-ROOM HOUSE. Large living room, two bedrooms, dining room, kitchen and bath. Garage and room for servants' quarters. Good neighborhood. Chicken yard and chicken house. Price $3,300.00. Already financed through FHA. Write Box 309, News-Star.

FOR SALE—All the Peoples Homestead and Savings association properties. Phone Jonas Selig. Office phone 4990. Residence phone 976.

IRENE SIMMS REID
NOTARY PUBLIC
NEWS-STAR—WORLD OFFICE

AUTOMOBILE

Automobiles for Sale 47

Check and Double Check
THESE CARS
✓ 1936 Whippet 4-Door Sedan—$49
✓ 1934 Oldsmobile Six 4-Door Sedan—$165
✓ 1936 Plymouth Tudor. Trunk. Clean—$195
OPEN 'TIL 10 P. M. EVERY NIGHT
MONROE MOTOR CO.
"The Place to Buy"
310 Walnut St. Monroe, La.

Specials
1934 V-8 Pickup $65
1936 Chev. Coupe $275
1937 Plymouth Sedan $345
1937 Chev. Town Sedan $395
1933 V-8 Coach $175
1933 Plymouth Sedan $145
Motors Securities Co.
500 Walnut Phone 1553

AUTOMOBILE

Automobiles for Sale 47

REAL ESTATE

Houses for Sale 42

NEW COTTAGE, located 214 Madison St., West Monroe. Lot 50x150. For quick sale, owner will accept $750.00 cash for this new home. A real bargain. Luther Reed & Co. Phone 3050.

FOR SALE—4-room house, 2606 Gordon Ave., $1,475.
E. W. Cruse—Phone 4418

FOR SALE—5-room house completely redecorated, 310 Morris Ave. 5-room house 209 Mouton.
E. W. Cruse—Phone 4418

Real Estate for Sale 43a

FOR SALE OR LET—Modern five-room house. Hardwood floors, garage, plenty land, chicken coop. One store, 36x24. Business section DeSiard St. J. Laffey, 1904 DeSiard. Phone 4329-J.

FOR QUICK SALE — New three-room house and one acre of land on White's Ferry Road. Close in. Running water. Bath. $1,500.00.
E. W. Cruse—Phone 4418

AUTOMOBILE

Automobiles for Sale 47

REAL ESTATE

Real Estate Agents 46

LOANS
ON REAL ESTATE
5½%
Direct reduction plan
PEOPLES HOMESTEAD AND SAVINGS ASSN.

AUTOMOBILE

Automobiles for Sale 47

MUST SACRIFICE
My 1938 Studebaker President "8" sedan. Practically new, low mileage car. Phone 9162 after 7 p.m., ask for Mr. Bolden.

AUTOMOBILE

Automobiles for Sale 47

AUTOMOBILE

Automobiles for Sale 47

1936 FORD V-8 pickup truck. Cheap. Phone 2767.

FOR SALE—1939 DeLuxe Chevrolet town sedan. 3000 miles. Perfect condition. Ph. 1049.

$375
1937 Plymouth 4-Door Trunk Sedan. Factory radio and heater. White sidewall tires. Original black paint. Clean interior. $69.50 down.
MONROE MOTOR CO.
310 Walnut Street

Automobiles Wanted 48

HIGHEST CASH PRICES for good used cars. Buy, sell, trade. Used Car Exchange, 1111 DeSiard. Phone 321.

AUTOMOBILE

Automobiles for Sale 47

We Are Not Ashamed To Quote Our Prices
Our Prices Are Right!
"Open All Day Sunday"

1937 Plymouth 4-Door Sedan $395	1938 Chevrolet Coupe—A-1 condition $415
1937 Plymouth 2-Door Sedan $395	1938 Ford Business Coupe $385
1937 Buick 4-Door Sedan—6-wheel job, radio $495	1938 Ford Deluxe Tudor $415
1937 Dodge 4-Door Sedan $425	1938 Ford Deluxe Coupe—Radio $435
1937 Packard 4-Door Sedan—Radio, heater, very, very clean—only $495	1939 Ford Deluxe Tudor—Radio $465
1937 Dodge 2-Door Sedan $395	1938 Dodge 4-Door Deluxe Sedan—Radio $565
1936 Oldsmobile 2-Door — Trunk, radio, heater, white side tires $325	1938 Buick 4-Door Sedan—Radio, real clean $745
1937 Zephyr 4-Door Sedan — Radio, white side tires, perfect .. $495	1938 Plymouth 4-Door Sedan $495
1939 Oldsmobile Coupe—Practically new $695	1938 Chevrolet 2-Door Sedan $495
1939 Plymouth 4-Door Deluxe Sedan $665	1937 Chevrolet Master Deluxe Coach — Trunk and radio $345
1939 Ford Coupe $495	1937 Terraplane 2-Door $295
1939 Ford Coach $565	1937 Ford Fordor Sedan $315
1937 Chevrolet Pickup $315	1937 Chevrolet Master Deluxe 2-Door with trunk $315
1938 Chevrolet Pickup—Long wheel base $415	1937 Packard Coupe—Special $395
1939 Plymouth 2-Door—Trunk, white side tires, radio $625	1939 Buick 4-Door Sedan Radio, many other extras $925
1939 Mercury 4-Door Sedan — Practically new $795	1939 Ford Deluxe Fordor Sedan—Radio $695
	1939 Chevrolet Master Deluxe 2-Door $645

New 1940 Plymouth Sedan or Coach or any other 1940 model you may want. We will save you from $100 to $300. We are here to save the public some money.

Many more to choose from . . . as long as 2 years to pay! Every car is checked in our shop before they leave. Every car is inside and not weather-beaten. Come in and compare our cars and prices.

SEE OUR OTHER AD—PAGE 7

Monroe Motor Co.
310 Walnut Street Open Till 10 P. M.

GERMANS MOURN SLAIN GENERAL

Colonel-General Baron Werner Von Fritsch Killed Near Warsaw

By Melvin K. Whiteleather

[illegible]

WITH GARBER

AVIATION COURSE SUPPORT IS URGED

John M. Breard Asks Citizens To Rally Behind Plan For Junior College Flying

[illegible] the apparent reluctance [illegible] State university [illegible] permission to Northeast [illegible] college of L. S. U. [illegible] Aeronautics [illegible] M. Breard, veteran [illegible] parish police [illegible] yesterday urged [illegible] section of [illegible] support of the [illegible]

[illegible] the CAA [illegible] reason that it [illegible] college [illegible] of the fact [illegible]

SODALITY OFFICERS, DIRECTOR

Pictured above are the new officers and retiring director of the Sodality of the Blessed Virgin Mary of St. Matthew's Parochial school. From left to right: Raymond Magnant, treasurer; Father M. F. Walsh, former assistant pastor of St. Matthew's Catholic church and retiring director; Willie Marie [illegible], secretary; Fred Hill, prefect, and Filbiel Breard, vice-prefect.

MUSSOLINI ASKS PEACE IN EUROPE

Breaks Silence Of Recent Weeks To Emphasize Avoidance Of Hostilities

ROME, Sept. 23.—(AP)—Premier Mussolini broke his self-imposed silence today to reaffirm Italy's war policy—avoidance of hostilities, but military preparations for any eventuality, and support of every peace effort.

In a forceful speech at the Palazzo Venezia to Fascist leaders from Bologna, Il Duce declared:

"In a situation like the present, full of many unknowns, the watchword has sprung spontaneously among the masses of authentic Italian people—prepare in a military way to meet any eventuality, support every possible peace effort and work vigilantly in silence.

"That is the style of fascism; that must be and is the style of the Italian people."

In underlining the present as "a stormy moment which again brings into play not only the map of Europe but perhaps that of continents," Mussolini said the Italian decision to refrain from any military initiative stood without change nevertheless even after the liquidation of Poland.

He said this stand conformed to Italy's treaty of military alliance with Germany.

Il Duce advised Great Britain and France it was "a vain illusion" to try to reconstruct Poland. Realization of this, he said, could avert a clash between the armies of Germany, Britain and France.

Italy's policy, he declared, "is at [illegible] to localize the conflict," which [illegible] broken out in Europe.

[illegible]

TO GIVE PICNIC

[illegible] will be played and refreshments served.

INSTRUCTOR

Rev. R. H. Duncan, pastor of Washington Pike Methodist church, Knoxville, Tenn., who will teach a course at the district training school for Christian workers of the Methodist churches of the Monroe district, October 8 to 13. The subject of Rev. Duncan's course will be "The Church Working With Young Adults." The school will be held at the West Monroe Methodist church.

RECEIVES HONOR

Miss Lorene Berry, who has been connected with the state welfare office in Bastrop during the summer months, left for New Orleans, where she will enter Tulane university. Miss Berry is one of 14 students selected by the state department to be given special training in child welfare at Tulane this year. She was a fellowship student in the public welfare school at L. S. U. last term.

OUACHITA CITIZEN LOOKS TOWARD 1940 VET'S CONVENTION

Back from the forty-ninth annual reunion of Confederate veterans in Trinidad, Colo., last month, A. B. Maxey, son of Confederate Veteran James Maxey, already is looking forward to the next gathering of the remnants of the gray-clad veterans, their sons and widows.

Mr. Maxey, 66, started going to the reunions in 1918 and the one in Colorado last month was his twenty-first. His father, who died at the age of 73 just 27 years ago Saturday, served the Confederacy in Company D of the 46th Mississippi regiment.

At Trinidad, the dwindling little company of veterans from the 13 states that seceded from the Union almost four score years ago numbered 45, and 265 of their comrades' widows, all over 80 years, were there.

Mr. Maxey said the 1940 reunion will be in Arizona, and the veterans are hoping to gather in California in 1941. Last year, the joint reunion of the Confederate and Union forces at Gettysburg, Pa., was the first for the southern veterans outside the 13 states of the old Confederacy.

This year's reunion in Colorado and the one scheduled next year in Arizona mark the westward movement of the veterans to land California for the 1941 convention site, Mr. Maxey said.

Asia, with its 16,700,000 square miles, is the most populated continent. It has more than 954,000,000 inhabitants, or more than half the population of the world.

BORROW CASH ON CAR OR HAVE PAYMENTS REDUCED, OR BOTH, WHILE YOU WAIT

This is the place where you can borrow cash on your car whether it is paid for or not, or have your car payments reduced regardless of WHO you now owe, or both. It is the home of Motors Securities Co., Inc., 500 Walnut St. This old, reliable firm will give you the cash right there before you leave, or will settle in full with whoever you now owe and reduce your car payments, or both, if your car justifies it. No signature required but your own and it doesn't make any difference where you live. You can repay the money a little at a time, nothing due until November 15th. This gives you a nice "breathing spell."

TECH ENROLLMENT SETS NEW RECORD

RUSTON, La., Sept. 23.—(Special) [illegible] Louisiana Tech's [illegible] enrollment has [illegible] the 2,000 mark, with the [illegible]

[illegible] 1939.

SODALITY ELECTS HILL AS PREFECT

Election of officers for the school year and a farewell address by their director, Father M. F. Walsh, former assistant pastor of St. Matthew's Catholic church, who has been assigned to Shreveport, highlighted the meeting Friday of the Sodality of the Blessed Virgin Mary of St. Matthew's Parochial school.

Fred Hill was elected prefect. Other officers chosen were F[illegible] Breard, vice-prefect; Willie Marie A[illegible], secretary, and Raymond Magnant, treasurer.

[illegible]

TO VISIT SCHOOLS

[illegible]

REBEKAH LODGE TO HOLD OPEN HOUSE

[illegible]

GRADUATE MEDICAL INSTRUCTION PLANNED

NEW ORLEANS, Sept. 23.—(AP)—[illegible] graduate medical [illegible] October [illegible] Dr. H. W. Kostmayer [illegible] of the department of graduate studies, announced today.

[illegible] Dr. K[illegible] said [illegible] to keep abreast of progress in the profession.

Conducted annually at Tulane, the program is scheduled as part of the university's [illegible] coming week which will end with the Tulane-Ole Miss football game, October 28.

JUDGE EXONERATES TULANE PROFESSOR

NEW ORLEANS, Sept. 23.—(AP)—Dr. James J. Morrison, Tulane university law professor who was arrested Wednesday night for disturbing the peace when he visited a police station, was exonerated in recorder's court yesterday.

Dr. Morrison said he went to the station to complain of lack of police protection in the French quarter where he lives. The arresting policeman said he was "boisterous and abusive," which Dr. Morrison denied.

Judge Albert Thompson said he didn't believe the "police had any bad intention."

"They're human beings," he said. "Once in a while they make a mistake."

He dismissed the case.

ST. MATTHEWS ALUMNI SPONSORING ATHLETICS

Athletics at St. Matthew's Parochial school this year will be sponsored by the alumni association of the school, it was decided at a recent meeting of that body, and to raise funds toward that end, the organization will give a bingo party at the school auditorium October 17.

Miss Mildred Breard, president of the association, appointed committees for the year. They are: social committee, Miss Dorothy Waldrop, Miss Marjorie Gremillion and Miss Marilyn Rolleigh; sick committee, Miss Rose Danna and Miss Lurethis Ladart; attendance committee, members of the class of 1939.

Miss Ella Rose Crawford was named reporter.

The next meeting of the association is scheduled for October 3.

PAYS OLD BILL

MORGAN CITY, Sept. 23.—(AP)—Ovid Coleman bought $12 worth of goods from Henry Loeb on Christmas eve, 1908. He moved away, years passed, and Loeb forgot the unpaid bill. A few days ago Coleman walked in and paid the bill. "I hadn't forgotten," he said. "The first chance I got I came by to settle up."

REAL ESTATE TRANSFERS

Real estate transfers recorded yesterday at the office of the clerk of court of Ouachita parish were:

G. O. Dooley sold to Arthur L. Ferguson lot 33 of block 2 of G. O. Dooley's subdivision for $75.

George W. Reynolds sold to M. L. Wheat the south half of the northeast quarter of the northwest quarter of section 14, township 15 north, range 2 east, for $250.

A. J. Emerson sold to John Carruth Best, Jr., lot 3 of block 5 of Fairview subdivision of Pargoud plantation for $1,000.

P. M. Turner sold to Marlin Hattaway lot 5 of square 19 of Renwick's addition to Monroe for $75.

SURPLUS GOODS GIVEN

FERRIDAY, La., Sept. 23.—(Special)—Concordia parish residents received surplus commodities having a fair market value of approximately $904 during August, it was announced by A. R. Johnson, state welfare commissioner. A total of 1,317 persons in 504 families were certified by the parish office of the state intake and certification bureau as being eligible for the commodities.

3 GRASS FIRES

Three grass fires, located at 119 Cole avenue, 4008 DeSiard street and at the intersection of Stubbs avenue and North Eighth street, were extinguished here yesterday by members of the Monroe fire department.

BINGO

Monday, 8 P. M., at the Labor Temple
Nice Door Prize
NO PRIZES UNDER FIFTY CENTS
Benefit for a Needy Family
Sponsored by the
WOMAN'S UNION LABEL LEAGUE

YES! RADIO'S BIGGEST DOLLAR'S WORTH FOR 1940...

29.95 ..COMES FROM

STEWART-WARNER

HERE'S beauty of cabinet—beauty of tone—new to radio at this low price! For the first time, this new 1940 Stewart-Warner offers the rich beauty of the costliest cabinet woods at the cost of an ordinary molded cabinet! *Plus* tone purity that will change your ideas of radio value! *Plus* latest radio advancements you'd expect to pay much more to own!

- AC-DC Superhet with 7-Tube Performance
- Magic Keyboard Automatic Tuning
- Built-In Antenna
- Television Sound Channel
- Phonograph Record-Player Connection

MONROE FURNITURE CO
LIMITED
125 NORTH THIRD STREET . . . . PHONE 3900

LISTEN

MONDAY, SEPTEMBER 25, 8 P. M.
State-Wide Radio Network
THE TRUTH ABOUT THIS MAN
JIMMIE NOE
WDSU — KRMD — WJBO — KVOL —
KPLC — WNOE — KMLB — KALB

WHAT'S THE GOOD WORD FOR '40?

"Best bet's Buick!"

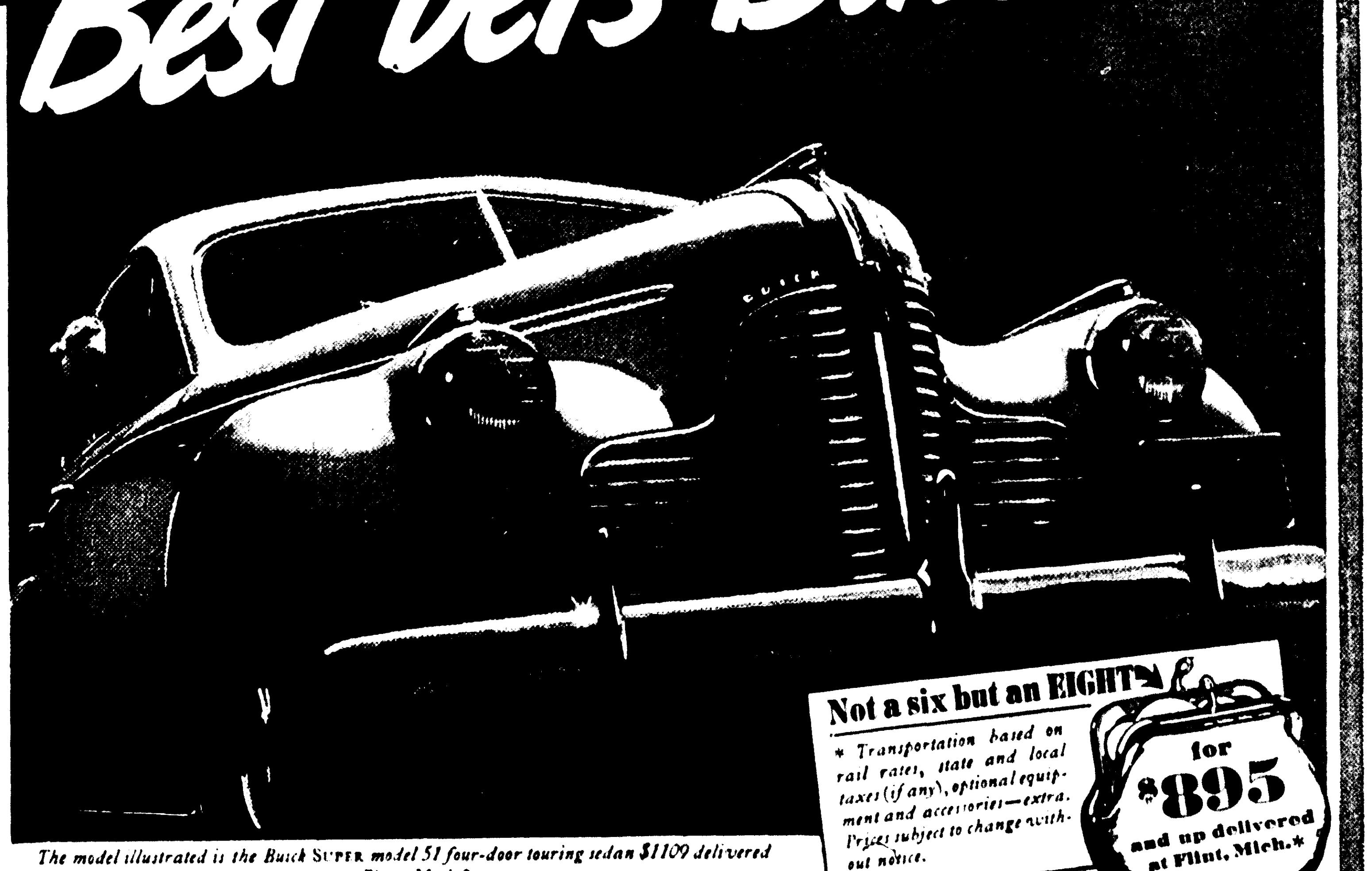

Not a six but an EIGHT for $895 and up delivered at Flint, Mich.*

* Transportation based on rail rates, state and local taxes (if any), optional equipment and accessories—extra. Prices subject to change without notice.

*The model illustrated is the Buick SUPER model 51 four-door touring sedan $1109 delivered at Flint, Mich.**

YOU see pictured here the magnificent automobile that valuewise is next year's No. 1 car.

That's absolute net. We who dreamed it, built it, tested it, tell you cold-turkey it is Buick at its unbeatable best.

Every one of its 12,000 parts is a better part than we've been able to make before.

Every one of its 44 different types of steel is the finest for its job that money can buy—five of its special alloys were not even in existence 10 years ago.

When this uncatchable smoothie went foxfooting through its paces on the General Motors proving ground, a ripple of wonder ran like quicksilver through the men who watched its going.

You'll feel it—you'll marvel, too—when you feel this incredibly active, staunch, exciting mechanism come alive under your hands—this car that brings to flower the best that Buick knows.

From the velvet velocity of its straight-eight Dynaflash engine to the superb way it handles and answers controls, it's as full of new-day features as an egg is full of meat.

Go see this beauty, drive this dream-come-true! All fire and sparkling spirit, it's a glory of gallantry-and-obedience on wheels.

It's yours for very little more per pound than you pay for a good cookstove.

It's a honey, it's a bearcat, it's a lamb!

Only car in the world with all these features

★ "MICROPOISED" DYNAFLASH VALVE-IN-HEAD STRAIGHT-EIGHT ENGINE ★ OIL-SAVING PISTON RINGS IN ANOLITE PISTONS ★ "CATWALK-COOLING" PLUS ULTRA-RAPID CIRCULATION UNDER PRESSURE ★ BUICOIL SPRINGING FOR THE "FULL FLOAT" RIDE ★ FULL-LENGTH TORQUE-TUBE DRIVE ★ TIPTOE HYDRAULIC BRAKES ★ AUTOMATIC CHOKE ★ SELF-BANKING KNEE-ACTION, RECOIL WHEEL MOUNTING ★ FORE-N-AFT FLASH-WAY DIRECTION SIGNAL ★ STRONGER NEW "DOUBLE WALL" TURRET TOP BODY BY FISHER—WITH SAFETY PLATE GLASS ALL AROUND ★ EASY ACTION HANDISHIFT TRANSMISSION ★ SAFETY-UNIT SEALED BEAM HEADLIGHTS

LENNON MOTOR COMPANY, INC.
Third at Washington Phone 3010

NOW ON DISPLAY AT BUICK SHOWROOMS EVERYWHERE

GERMANS MOURN SLAIN GENERAL

Colonel-General Baron Werner Von Fritsch Killed Near Warsaw

By Melvin K. Whiteleather

BERLIN, Sept. 23.—(AP)—The German army mourned tonight for its former commander-in-chief, Colonel-General Baron Werner von Fritsch, reported killed in action before Warsaw in a role far below his former eminence.

He became the first German general to die in this war when he was struck down yesterday "while carrying out a dangerous reconnoitering operation."

These were the words used by the present commander-in-chief, Colonel-General Walther von Brauchitsch, in an announcement declaring that the German army stood "in deep mourning, yet filled with a great pride," at von Fritsch's bier.

The army meanwhile declared in a communique that the war in Poland was over, despite the continued resistance of Warsaw, where von Fritsch fell.

On Adolf Hitler's orders a state funeral will be given the 59-year-old general who played an outstanding role in the revival of the German land forces before his failure to keep in step with the Fuehrer led to his resignation in February, 1938.

Before the death announcement most Germans believed von Fritsch was still in retirement. It was known, however, that he had volunteered to serve at the front and von Brauchitsch announced he had joined his regiment "on the first day" of the war.

Von Fritsch relinquished the army command at the time of the army shakeup following the resignation of Field Marshal Werner von Blomberg as minister of war.

Von Fritsch held the rank of colonel-general—one step below field marshal—but he was not in active service in that rank. He was honorary commander of the twelfth artillery regiment, but it was not revealed what his duties as honorary commander consisted of.

WITH GARBER

Dallas Wilson, soloist, will appear with Jan Garber and his famous orchestra at Ferriday on Thursday night, October 5. Garber's band will play for a dance at the new Ferriday High school auditorium, which will accommodate 2,500 persons. The attraction is being sponsored by the Band Mothers' club for underfed children.

BINGO

Monday, 8 P. M., at the Labor Temple

Nice Door Prize

NO PRIZES UNDER FIFTY CENTS

Benefit for a Needy Family

Sponsored by the WOMAN'S UNION LABEL LEAGUE

AVIATION COURSE SUPPORT IS URGED

John M. Breard Asks Citizens To Rally Behind Plan For Junior College Flying

Taking notice of the apparent reluctance of Louisiana State university officials in granting permission to Northeast Junior college of L. S. U. to offer a course in aviation in cooperation with the Civil Aeronautics authority, John M. Breard, veteran member of the Ouachita parish police jury from Ward ten, yesterday urged that every resident of this section of the state rally to the support of the local school.

"If the training of airplane pilots is to be made available through the CAA at other state institutions," he observed, "there is no reason that it should be denied the junior college here, particularly in view of the fact that it won't cost the state a cent."

Mr. Breard suggested that the board of supervisors of L. S. U. be acquainted with the fact that all of northeast Louisiana is anxious for the establishment of the air course at the local institution. "We want the youth of this area," he declared, "to enjoy every educational advantage. The federal government is offering our young people an educational opportunity and they should be permitted to avail themselves of it.

"Surely," he went on, "if the state university supervisors were acquainted with all the facts in the case, they wouldn't hesitate to sanction the establishment of a CAA aviation class here. With the federal government putting up the money for the training and with the parish providing airport facilities in its own Selman field, it's a case of the college getting something for nothing. And what is more, the airport is only a short distance from the school."

Mr. Breard advocated haste on the part of the board of supervisors. He called attention to the fact that it was imperative that the junior college advise the CAA shortly whether or not it will be able to offer the training. He suggested that a special meeting of the board be called to grant authorization.

The board is scheduled to meet on or before October 14. Ground school training for the prospective pilots must begin October 15, unless, meanwhile, because of the delayed action of the supervisors, the CAA withdraws from the project. It recently designated Northeast Junior college as one of its many training centers and all that is now required is the sanction of L. S. U. authorities.

Dr. C. C. Colvert, dean of the college, appeared Thursday before the executive committee of the board of supervisors, but it declined to act, passing the matter on for consideration by the whole board.

The plane to be utilized in the training offered here would be supplied by the instructor retained by the college. There is no question of the adequancy of the airport, as Selman field is used by planes on the southern transcontinental air route.

JUDGE EXONERATES TULANE PROFESSOR

NEW ORLEANS, Sept. 23.—(AP)—Dr. James J. Morrison, Tulane university law professor who was arrested Wednesday night for disturbing the peace when he visited a police station, was exonerated in recorder's court yesterday.

Dr. Morrison said he went to the station to complain of lack of police protection in the French quarter, where he lives. The arresting policeman said he was "boisterous and abusive," which Dr. Morrison denied.

Judge Albert Thompson said he didn't believe the "police had any bad intention."

"They're human beings," he said. "Once in a while they make a mistake."

He dismissed the case.

ST. MATTHEWS ALUMNI SPONSORING ATHLETICS

Athletics at St. Matthew's Parochial school this year will be sponsored by the alumni association of the school, it was decided at a recent meeting of that body, and to raise funds toward that end, the organization will give a bingo party at the school auditorium October 17.

Miss Mildred Breard, president of the association, appointed committees for the year. They are: social committee, Miss Dorothy Waldrop, Miss Marjorie Gremillion and Miss Marilyn Rolleigh; sick committee, Miss Rose Danna and Miss Lurethis Ladart; attendance committee, members of the class of 1939.

Miss Ella Rose Crawford was named reporter.

The next meeting of the association is scheduled for October 3.

PAYS OLD BILL

MORGAN CITY, Sept. 23.—(AP)—Ovid Coleman bought $12 worth of goods from Henry Loeb on Christmas eve, 1908. He moved away, years passed, and Loeb forgot the unpaid bill. A few days ago Coleman walked in and paid the bill. "I hadn't forgotten," he said. "The first chance I got I came by to settle up."

SODALITY OFFICERS, DIRECTOR

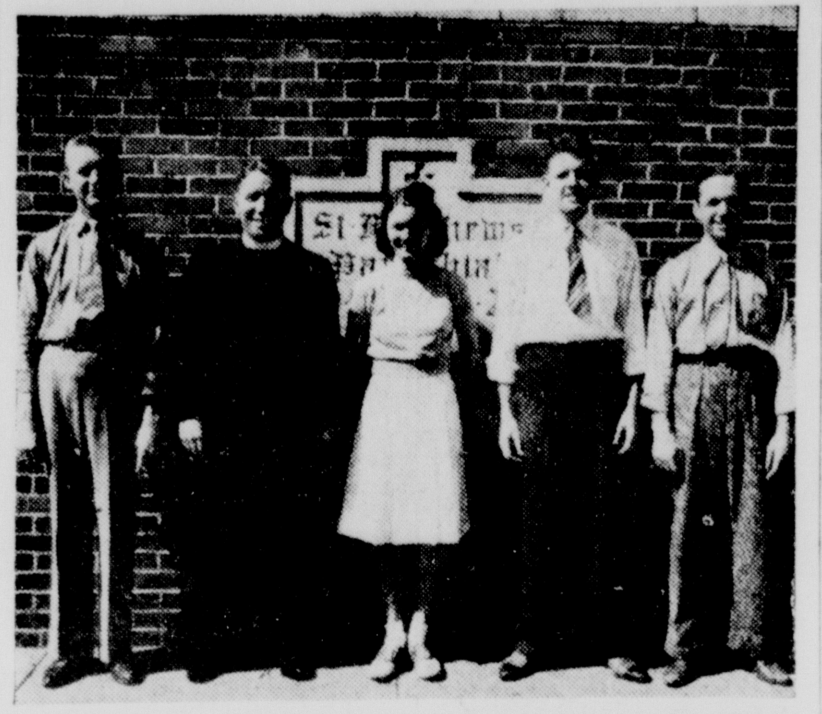

Pictured above are the new officers and retiring director of the Sodality of the Blessed Virgin Mary of St. Matthew's Parochial school. From left to right: Raymond Magnani, treasurer; Father M. F. Walsh, former assistant pastor of St. Matthew's Catholic church and retiring director; Willie Marie Aucoin, secretary; Fred Hill, prefect; and Filhiol Breard, vice-prefect.

TECH ENROLLMENT SETS NEW RECORD

RUSTON, La., Sept. 23.—(Special)—For the first time in Louisiana Tech's history the student enrollment has gone above the 2,000 mark, with the number of students attending the college totaling 2,035 at noon Friday, according to the registrar's office.

Dr. H. L. Hughes, dean of the college of arts and sciences and head of the English department, announced that over 800 students are enrolled in the freshman courses of the English department.

Last fall the enrollment figure soared to record heights when 1,784 students registered. This figure was a 17.4 per cent increase over the 1,511 that registered for work in the fall of 1937. Tech's enrollment growth since 1933 is shown by the following official figures: 883 in 1933, 1,101 in 1934, 1,196 in 1935, 1,275 in 1936, 1,511 in 1937, 1,784 in 1938, and 2,035 in 1939.

REBEKAH LODGE TO HOLD OPEN HOUSE

The Rebekah lodge, auxiliary of the Odd Fellows, will hold open house tomorrow night at 8:15 o'clock at the Woodmen of the World hall on Jackson street, it was announced yesterday.

The meeting will be held to celebrate the 80th anniversary of the organization of the Rebekahs.

Several addresses will be made by members and guest speakers. Refreshments will be served.

GRADUATE MEDICAL INSTRUCTION PLANNED

NEW ORLEANS, Sept. 23.—(AP)—Designed primarily for the country doctor, a week of intensive graduate medical instruction will be conducted October 23-28 by the school of medicine at Tulane university, Dr. H. W. Kostmayer, director of the department of graduate studies, announced today.

The program will cover briefly the entire field of medicine and general surgery in the light of modern trends and developments, Dr. Kostmayer said. It will afford practitioners removed from the great medical centers opportunity to keep abreast of progress in the profession.

Conducted annually at Tulane, the program is scheduled as part of the university's homecoming week which will end with the Tulane-Ole Miss football game, October 28.

REAL ESTATE TRANSFERS

Real estate transfers recorded yesterday at the office of the clerk of court of Ouachita parish were:

G. O. Dooley sold to Arthur L. Ferguson lot 33 of block 2 of G. O. Dooley's subdivision for $75.

George W. Reynolds sold to M. L. Wheat the south half of the northeast quarter of the northwest quarter of section 14, township 15 north, range 2 east, for $250.

A. J. Emerson sold to John Carruth Best, Jr., lot 3 of block 5 of Fairview subdivision of Pargoud plantation for $1,000.

P. M. Turner sold to Marlin Hattaway lot 5 of square 19 of Renwick's addition to Monroe for $75.

SURPLUS GOODS GIVEN

FERRIDAY, La., Sept. 23.—(Special)—Concordia parish residents received surplus commodities having a fair market value of approximately $904 during August, it was announced by A. R. Johnson, state welfare commissioner. A total of 1,317 persons in 504 families were certified by the parish office of the state intake and certification bureau as being eligible for the commodities.

3 GRASS FIRES

Three grass fires, located at 119 Cole avenue, 4008 DeSiard street and at the intersection of Stubbs avenue and North Eighth street, were extinguished here yesterday by members of the Monroe fire department.

SODALITY ELECTS HILL AS PREFECT

Election of officers for the school year and a farewell address by their director, Father M. F. Walsh, former assistant pastor of St. Matthew's Catholic church who has been assigned to Shreveport, highlighted the meeting Friday of the Sodality of the Blessed Virgin Mary of St. Matthew's Parochial school.

Fred Hill was elected prefect. Other officers chosen were Filhiol Breard, vice-prefect; Willie Marie Aucoin, secretary, and Raymond Magnani, treasurer.

In his talk, Father Walsh expressed his thanks to the members of the Sodality for their cooperation during his directorship and urged them to continue their good work. He expressed himself as particularly grateful to the members who had served St. Matthew's church as altar boys.

TO VISIT SCHOOLS

The schools of Ouachita parish will be visited Monday and Tuesday by J. P. Causey, assistant state elementary school supervisor and chairman of the language arts program of the state board of education in 13 parishes, including Ouachita. His visit here will be in the interest of the program.

MUSSOLINI ASKS PEACE IN EUROPE

Breaks Silence Of Recent Weeks To Emphasize Avoidance Of Hostilities

ROME, Sept. 23.—(AP)—Premier Mussolini broke his self-imposed silence today to reaffirm Italy's war policy—avoidance of hostilities, but military preparations for any eventuality, and support of every peace effort.

In a forceful speech at the Palazzo Venezia to Fascist leaders from Bologna, Il Duce declared:

"In a situation like the present, full of many unknowns, the watchword has sprung spontaneously among the masses of authentic Italian people—prepare in a military way to meet any eventuality, support every possible peace effort and work vigilantly in silence.

"That is the style of fascism; that must be and is the style of the Italian people."

In underlining the present as "a stormy moment which again brings into play not only the map of Europe, but perhaps that of continents," Mussolini said the Italian decision to refrain from any military initiative stood without change nevertheless, even after the liquidation of Poland.

He said this stand conformed to Italy's treaty of military alliance with Germany.

Il Duce advised Great Britain and France it was "a vain illusion" to try to reconstruct Poland. Realization of this, he said, could avert a clash between the armies of Germany, Britain and France.

Italy's policy, he declared, "is at least to localize the conflict," which has broken out in Europe.

Il Duce earlier had conferred with General Ettore Bastico, commander of the new mechanized army of the Po, who told him his army was at the full strength of its efficiency in men and arms.

Creation of a new air squadron with headquarters in Rome also was announced.

Foreign circles said they interpreted his reference to the possible involving of continents in the war as an obvious reference to the United States.

TO GIVE PICNIC

A picnic for its members, their families and their friends will be given at Bernstein park this afternoon by the Monroe lodge of Modern Woodmen of America. Games will be played and refreshments served.

INSTRUCTOR

Rev. R. H. Duncan, pastor of Washington Pike Methodist church, Knoxville, Tenn., who will teach a course at the district training school for Christian workers of the Methodist churches of the Monroe district, October 8 to 13. The subject of Rev. Duncan's course will be "The Church Working With Young Adults." The school will be held at the West Monroe Methodist church.

RECEIVES HONOR

Miss Lorene Berry, who has been connected with the state welfare office in Bastrop during the summer months, left for New Orleans, where she will enter Tulane university. Miss Berry is one of 14 students selected by the state department to be given special training in child welfare at Tulane this year. She was a fellowship student in the public welfare school at L. S. U. last term.

OUACHITA CITIZEN LOOKS TOWARD 1940 VET'S CONVENTION

Back from the forty-ninth annual reunion of Confederate veterans in Trinidad, Colo., last month, A. B. Maxey, son of Confederate Veteran James Maxey, already is looking forward to the next gathering of the remnants of the gray-clad veterans, their sons and widows.

Mr. Maxey, 66, started going to the reunions in 1918 and the one in Colorado last month was his twenty-first. His father, who died at the age of 73 just 27 years ago Saturday, served the Confederacy in Company D of the 46th Mississippi regiment.

At Trinidad, the dwindling little company of veterans from the 13 states that seceded from the Union almost four score years ago numbered 45, and 265 of their comrades' widows, all over 80 years, were there.

Mr. Maxey said the 1940 reunion will be in Arizona, and the veterans are hoping to gather in California in 1941. Last year, the joint reunion of the Confederate and Union forces at Gettysburg, Pa., was the first for the southern veterans outside the 13 states of the old Confederacy.

This year's reunion in Colorado and the one scheduled next year in Arizona mark the westward movement of the veterans to land California for the 1941 convention site, Mr. Maxey said.

Asia, with its 16,700,000 square miles, is the most populated continent. It has more than 954,000,000 inhabitants, or more than half the population of the world.

BORROW CASH ON CAR OR HAVE PAYMENTS REDUCED, OR BOTH, WHILE YOU WAIT

This is the place where you can borrow cash on your car whether it is paid for or not, or have your car payments reduced regardless of WHO you now owe, or both. It is the home of Motors Securities Co., Inc., 500 Walnut St. This old, reliable firm will give you the cash right there before you leave, or will settle in full with whoever you now owe and reduce your car payments, or both, if your car justifies it. No signature required but your own and it doesn't make any difference where you live. You can repay the money a little at a time, nothing due until November 15th. This gives you a nice "breathing spell."

YES! RADIO'S BIGGEST DOLLAR'S WORTH FOR 1940...

29.95 ..COMES FROM STEWART-WARNER

HERE'S beauty of cabinet—beauty of tone—new to radio at this low price! For the first time, this new 1940 Stewart-Warner offers the rich beauty of the costliest cabinet woods at the cost of an ordinary molded cabinet! *Plus* tone purity that will change your ideas of radio value! *Plus* latest radio advancements you'd expect to pay much more to own!

- AC-DC Superhet with 7-Tube Performance
- Magic Keyboard Automatic Tuning
- Built-In Antenna
- Television Sound Channel
- Phonograph Record-Player Connection

MONROE FURNITURE CO LIMITED

125 NORTH THIRD STREET . . . . . PHONE 3900

LISTEN

MONDAY, SEPTEMBER 25, 8 P. M.

State-Wide Radio Network

THE TRUTH ABOUT THIS MAN

JIMMIE NOE

WDSU — KRMD — WJBO — KVOL — KPLC — WNOE — KMLB — KALB

WHAT'S THE GOOD WORD FOR '40?

"Best bet's Buick!"

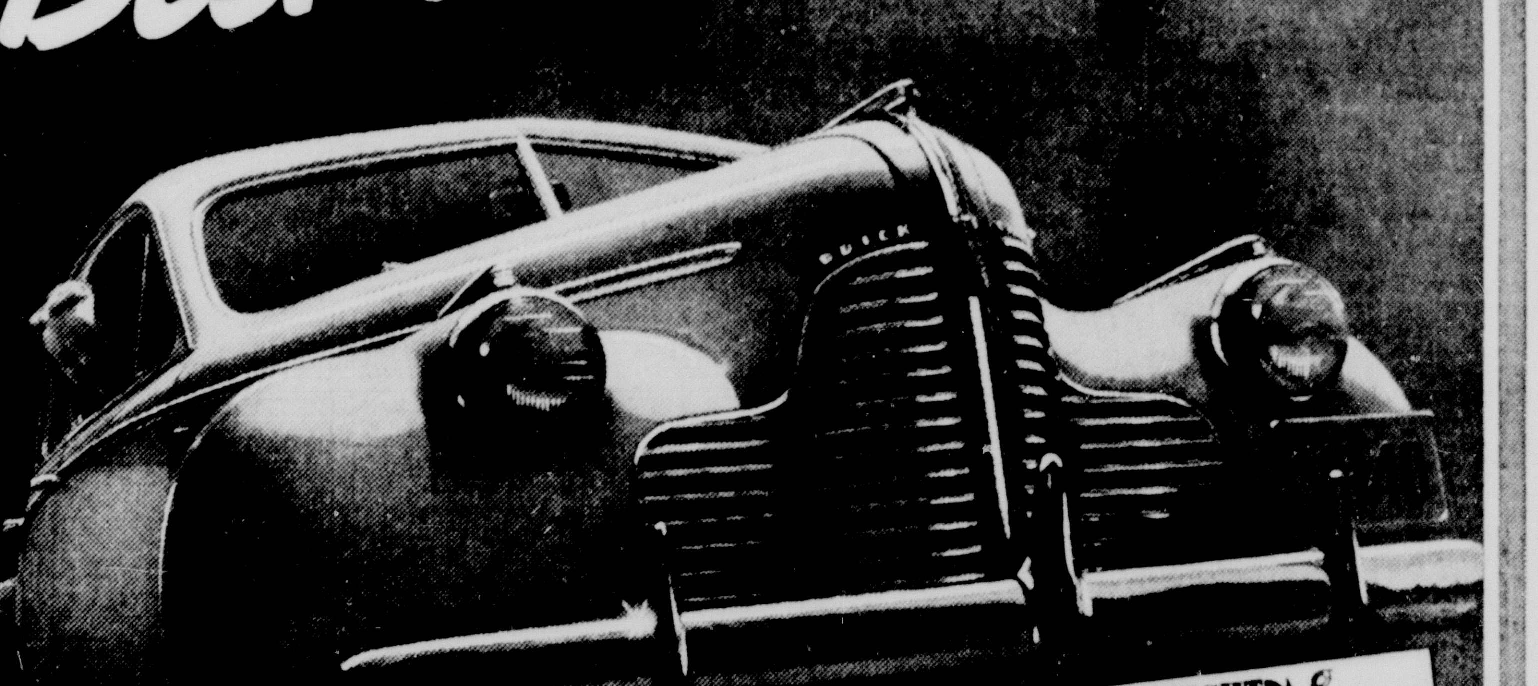

*The model illustrated is the Buick SUPER model 51 four-door touring sedan $1109 delivered at Flint, Mich.**

Not a six but an EIGHT for $895 and up delivered at Flint, Mich.*

* *Transportation based on rail rates, state and local taxes (if any), optional equipment and accessories—extra. Prices subject to change without notice.*

YOU see pictured here the magnificent automobile that value-wise is next year's No. 1 car.

That's absolute net. We who dreamed it, built it, tested it, tell you cold-turkey it is Buick at its unbeatable best.

Every one of its 12,000 parts is a better part than we've been able to make before.

Every one of its 44 different types of steel is the finest for its job that money can buy—five of its special alloys were not even in existence 10 years ago.

When this uncatchable smoothie went foxfooting through its paces on the General Motors proving ground, a ripple of wonder ran like quicksilver through the men who watched its going.

You'll feel it—you'll marvel, too—when you feel this incredibly active, staunch, exciting mechanism come alive under your hands—this car that brings to flower the best that Buick knows.

From the velvet velocity of its straight-eight Dynaflash engine to the superb way it handles and answers controls, it's as full of new-day features as an egg is full of meat.

Go see this beauty, drive this dream-come-true! All fire and sparkling spirit, it's a glory of gallantry-and-obedience on wheels.

It's yours for very little more per pound than you pay for a good cookstove.

It's a honey, it's a bearcat, it's a lamb!

Only car in the world with all these features

★ "MICROPOISED" DYNAFLASH VALVE-IN-HEAD STRAIGHT-EIGHT ENGINE ★ OIL-SAVING PISTON RINGS IN ANOLITE PISTONS ★ "CATWALK-COOLING" PLUS ULTRA-RAPID CIRCULATION UNDER PRESSURE ★ BUICOIL SPRINGING FOR THE "FULL FLOAT" RIDE ★ FULL-LENGTH TORQUE-TUBE DRIVE ★ TIPTOE HYDRAULIC BRAKES ★ AUTOMATIC CHOKE ★ SELF-BANKING KNEE-ACTION, RECOIL WHEEL MOUNTING ★ FORE-N-AFT FLASH-WAY DIRECTION SIGNAL ★ STRONGER NEW "DOUBLE WALL" TURRET TOP BODY BY FISHER—WITH SAFETY PLATE GLASS ALL AROUND ★ EASY ACTION HANDISHIFT TRANSMISSION ★ SAFETY-UNIT SEALED BEAM HEADLIGHTS

LENNON MOTOR COMPANY, INC.

Third at Washington — Phone 3010

NOW ON DISPLAY AT BUICK SHOWROOMS EVERYWHERE

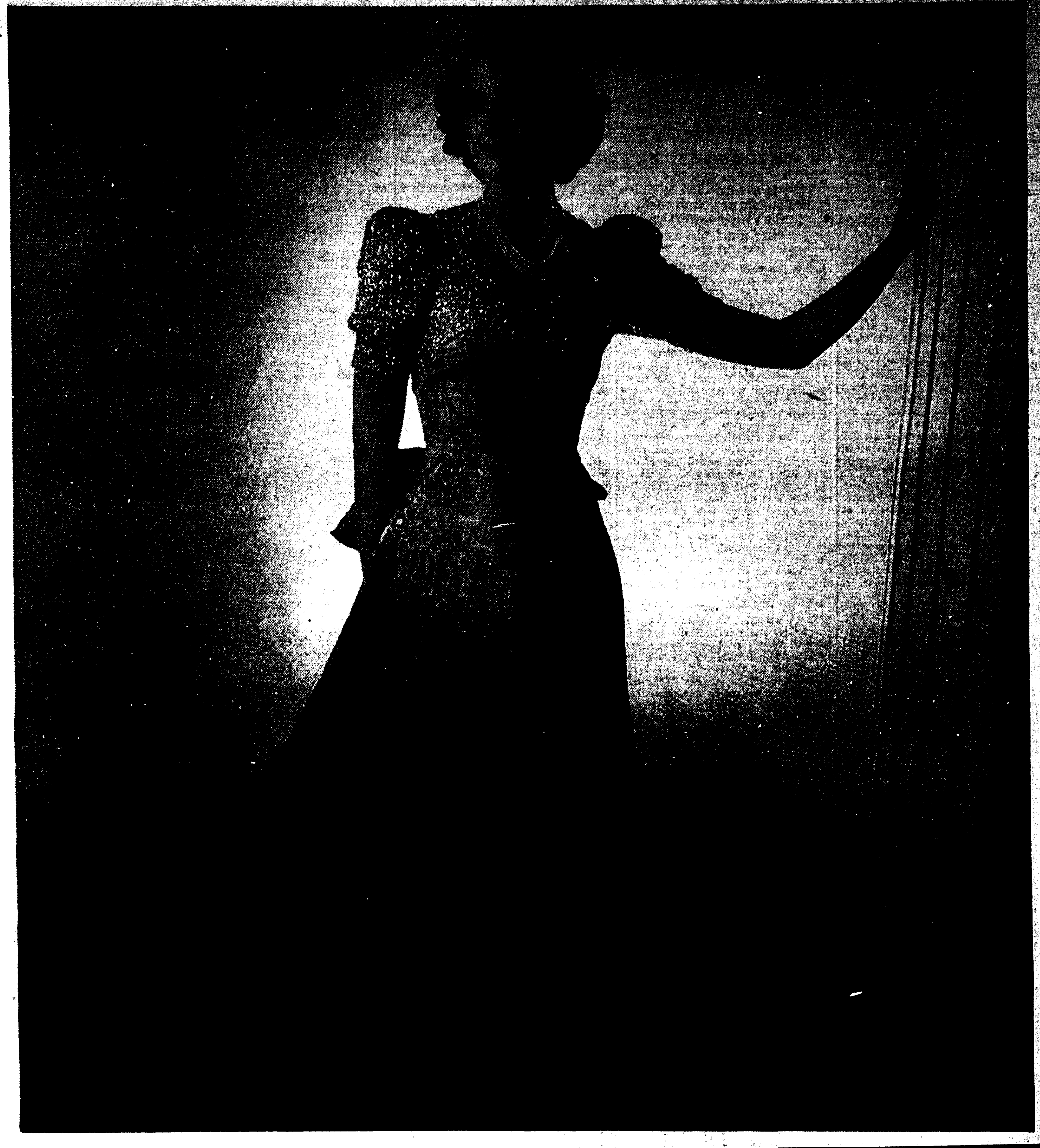

Miss Winnie Graham Breard, who recently returned from a year of study in Switzerland, where she was a student at Villa des Fougeres, Fribourg, will leave this week for Philadelphia to complete her senior year at Rosemont. Upper left.

Miss Martha Jane Hill, lovely member of the college set, has entered upon her junior year at Louisiana State university. Upper right.

Miss Margaret Cudd, to the left, served as maid of honor when her sister, Miss Elizabeth Cudd, became the bride of Mr. John C. Loftin. Mrs. Loftin is seen to the right in her bridal gown.

Mrs. Clare Mayo Clark of Mer Rouge, who before her recent marriage was Miss Jean Granberry of Austin, Tex. Center.

Miss Melba Edwards of Mer Rouge, whose engagement to Mr. Lloyd Benford Barham of Bastrop is announced today. Lower left.

SOCIETY SECTION

Monroe Morning World

WOMEN'S FEATURE

SECOND SECTION MONROE, LOUISIANA, SUNDAY, SEPTEMBER 24, 1939 SECOND SECTION

Miss Winnie Graham Breard, who recently returned from a year of study in Switzerland, where she was a student at Villa des Fougeres, Fribourg, will leave this week for Philadelphia to complete her senior year at Rosemont. Upper left.

Miss Martha Jane Hill, lovely member of the college set, has entered upon her junior year at Louisiana State university. Upper right.

Miss Margaret Cudd, to the left, served as maid of honor when her sister, Miss Elizabeth Cudd, became the bride of Mr. John C. Loftin. Mrs. Loftin is seen to the right in her bridal gown.

Mrs. Clare Mayo Clark of Mer Rouge, who before her recent marriage was Miss Jean Granberry of Austin, Tex. Center.

Miss Melba Edwards of Mer Rouge, whose engagement to Mr. Lloyd Benford Barham of Bastrop is announced today. **Lower left.**

Members Of Monroe Society Welcome The Arrival Of Cool, Autumn Days

Meyers Return From Extended Sea Voyage

[illegible]

By Eve Bradford

[illegible]

Cholula, and the lovely little city of Taxco. We were especially impressed with the Mexican churches and shrines and it was not hard to believe they are among the most beautiful ones in the world.

On rejoining our ship at Vera Cruz, we were met with great excitement. Orders from the British admiralty. The Duchess of Richmond, like all other English ships, was running on a blackout. No lights were allowed to show on the ship except the riding lights. Heavy blankets hung from the [illegible] of the promenade deck. Lights in halls and public rooms were lowered and all port holes were firmly covered with dark paper. Strict orders were given for them to remain closed. [illegible]

[illegible]

... angrily trailing her mates behind her.

The crowning event at L. S. U., where all national sororities are represented, is the Pan-Hellenic ball. On [illegible] together for the [illegible] The girls do the inviting and for once falls to the lot of the male that delicate but educational experience known as extracting a date.

• • •

When Travis Oliver boarded a plane at Selman field last week for Seattle he carried a big, warm overcoat. And he will need it when he takes the steamer trip to Vancouver. This is just one of the many pleasures planned for the entertainment of bankers attending the national convention of American Bankers' association in Seattle.

• • •

Monroe's aspiring young poets are forging ahead, gaining nation-wide recognition. Ethel Green Russell (Mrs. J. M. Russell) made a distinct contribution to the field of poetry in a little verse entitled "Moonlight on La Fourche." The Niagara Falls Gazette thought well enough of it to publish it in their column called "Poetry Promenade." The last verse is unusually poetical:

Above the pines white clouds drift far across
And find a path along the milky way.
The midnight moon keeps peeping through the moss
That hangs, an old man's beard of misty gray."

Rev. and Mrs. Elmer L. Tanner
request the pleasure of your presence
at the marriage of their daughter
Mary
to
Rev. James D Cookman of Thayer, Mo., on the evening of Wednesday
the eleventh of October
Nineteen hundred and thirty-nine
at six o'clock
Two hundred five Crosley street
West Monroe, Louisiana.

We shall have music, might well be the theme song of civic spirited citizens, members of the Civic Music association who will meet on the terrace of the Frances hotel Monday night for the annual dinner.

The week devoted to acquiring new members will be inaugurated at this time with a national representative, Mr. Hayes, of Chicago, the principal speaker of the evening.

The dinner, as customary, will be a brilliant one with a charming program of music adding to the pleasures of the evening.

Mrs. J. Norman Coon is chairman of banquet arrangements and Mrs. Fagan Cox chairman of decorations.

Mr. A. B. Clarkson will act as toastmaster, at which time the following program will be given:

Invocation, Rev. L. T. Hastings.
Introduction of Mr. Max Moses, new president, by Mr. A. B. Clarkson.
Violin solo, Miss Eileen MacKinnon, accompanied by Miss Carolyn Stubbs.
"What Civic Music Means to Our Community," Mr. G. D. Holland.
Vocal solo, Miss Eloise Temple.
Resume of Civic Music association for past three years, Mr. C. E. Gibson.

SEPTEMBER BRIDE

[illegible]

Clare [illegible] Clark Marries In Texas

[illegible]

... the wedding [illegible] the ceremony the [illegible] composed of Misses [illegible] Ruth Stens and Vivian [illegible] sang a medley of [illegible] Miss [illegible] sang the vocal solo "Because." During the ceremony "Liebestraum" was played.

"The matron of honor, Mrs. R. C. Granberry, Jr., sister-in-law of the bride, and Miss Evelyne Brown, maid of honor, were dressed in ice blue satin fashioned with sweetheart neckline, short puffed sleeves and tightly fitted bodice. The gathered fullness in the back fell into a short train, and Mary Queen of Scots headdresses were in matching satin. Their bouquets were of rubrum lilies and pelargonium carnations surrounded by ruffs of net and tied with pink satin streamers.

"The bridesmaids, Misses Brenner Hammann and Arminta Carter, wore pink satin gowns made similar to that of the matron and maid of honor. Also in pink satin were the junior bridesmaids, Misses Molly Berrien and Alice Unruh. Their dresses were made with tight-fitting bodices, puffed sleeves and full skirts. The bridesmaids and junior bridesmaids carried round bouquets of pink amaryllis and roses with ruffs of net and satin streamers of blue.

"The bride entered with her father, who gave her in marriage. Her gown of ivory slipper satin with Chantilly lace yoke was cut on princess lines, buttoned down the back and falling into a long train. The sleeves were full at the top, tapering into a point at the hands. A coronet of orange blossoms held the finger tip veil. She carried a white prayer book with a single white orchid and showers of stephanotis, and wore an antique cameo brooch.

"Dr. E. M. Clark, father of the bridegroom, served as best man, and ushers were Harry Granberry, Claude Upchurch of Tyler and Warren White and Joe Rolfe White of Mer Rouge, La.

"Following the ceremony, a reception was held at the home of the bride's parents, 2517 Harris boulevard. Mrs. Herbert Smith greeted the guests at the door, and in the receiving line were Mr. and Mrs. R. C. Granberry, Sr., Dr. and Mrs. E. M. Clark and the bride and bridegroom.

"Mrs. Guy C. Unruh of Longview served the cake, and Mrs. C. R. Berrien of Borger served the punch. Also in the house party were Miss Evelyne Brown and Mrs. R. C. Granberry, Jr.; Mrs. W. H. McKelvey and Mrs. Shelby White of Mer Rouge, La. [illegible]

[illegible]

Junior Gavel Holds Meeting

[illegible] a group of literary-minded young women held its first meeting of the new club year Thursday afternoon at the home of Mrs. John C. Best.

After a brief business session Mrs. Harold Deloney gave an interesting review on "The Tree of Liberty," by Elizabeth Page. She said in part.

"A generation of writers has said 'To face our future we must understand and evaluate our past.' Miss Page has transplanted one-half century of our history into fiction. It is a period least understood and most misunderstood. It is a story in which almost every political ideal, opinion and shade of opinion that clashed and struggled against one another during those fateful 50 years is represented in human terms and in human experience by the members of a single family—the Howards. To Jane the frontier stood for all that was rude and crude and horrible, for mob license and political anarchy. She is for any power that promises security and the continuance or establishment of tradition, for any power to tame frontier spirit, that she dreads the spirit and life from which she struggles so desperately to save her children and grandchildren.

"Matthew was 'frontier-minded' to the bone and an unswering believer in the frontier creed of self-sufficient individualism. He is against anything and everything that threatens the liberty of the individual, against landlords and money-lenders and merchants and taxes—against a constitutional union, a central government and a standing army. The book has great scope and vitality. It is the story of the growth of liberty, of democracy of what we have come to recognize as Americanism."

Mrs. Deloney reviewed the book in story form. Mrs. John Naylor gave a paper on "The Modern Living Room." She stated briefly what constitutes the modern living room and the harmonizing designing in the room.

Those present were Mrs. C. O. Boyce, Mrs. H. L. Deloney, Mrs. John Naylor, Mrs. Merrell Williams, Mrs. John C. Best, Jr., Mrs. George Riser.

Guests were Mrs. H. V. Collins, junior contact chairman, and Mrs. J. L. Dennis.

Mrs. Audrey Gresham has recovered sufficiently from an operation at Riverside sanitarium to receive visitors.

Society Calendar

Monday

Civic Music association dinner on Frances hotel terrace, 8 p.m.

Meeting of Dixie chapter, 179, O. E. S., at Masonic temple, 8 p.m.

Tuesday

The Methodist Missionary society will meet in circles as follows: No. 1, Mrs. J. J. Preston, 207 Layton avenue; No. 2, Mrs. W. H. Armstrong, 507 Auburn avenue; No. 3, Mrs. John N. Carroll, 609 Louisville; No. 4, church annex; No. 5, Mrs. C. M. Koontz, 1506 Fairview; No. 6, Mrs. D. H. Duncan, 200 Texas avenue; No. 7, Mrs. J. G. Peck, [illegible] South Second street; No. 8, Mrs. R. Cassidy, 916 St. John street; No. 9, Mrs. J. W. Murphy, 1012 Jackson street; No. 12 not reported; No. 13, Miss Elizabeth Benton, 510 Calypso street.

Women of Monroe district study leaders will meet at the West Monroe Methodist church, 10 a.m.-3 p.m.

Meeting of McGuire club luncheon members at the clubhouse, 10 a.m.

Meeting of W. B. A., 8 p.m.

Wednesday

Meeting of Welcome Branch Book club, 3 p.m., with Mrs. J. Norman Coon. Co-hostesses Mrs. Hensel Coon and Mrs. H. V. Collins.

Thursday

"Go to School Night" sponsored by the Neville High School P-T A at the Neville High school, 7:30 p.m. Mothers and fathers invited.

Friday

The [illegible] P. T. A. will meet at [illegible]

Reception at First Presbyterian church for all members, 8 p.m.

The [illegible] will meet with Mrs. Roger [illegible] Frazier in the [illegible] second floor, 4 p.m.

Meeting of Missouri Pacific Women's [illegible]

Verne Kelsey To Appear In Concert

[illegible]

... the [illegible] program arranged ... Verne Kelsey ... [illegible]

[illegible]

Mr. Kelsey

[illegible]

Mr. Kelsey

Romance ... Wieniawski

Miss MacKinnon

Vision ... Rheinberger
The Swan ... Saint Saens
Liebesfreud ... Kreisler

Silver Offering

Mr. and Mrs. W. Frank Snyder of York, Pa., announce the arrival of their first child, a son, Frank, Jr., on September 19. The maternal grandmother is Mrs. Llewella Hayes of this city. Mrs. Snyder was formerly Miss Craig Hayes.

Miss Lowery Bride Of Theodore Audett

Ceremony Solemnized By Rev. W. C. Scott At Home Of Bride On September 20

Miss Beverly Corinne Lowery, daughter of Mr. and Mrs. James Henry Lowery, was wearing a smart coffee brown velveteen tailleur with accessories of lime color and an exquisite shoulder knot of Talisman roses and valley lilies when she became the bride of Mr. Theodore Audett, son of Mr. Joseph W. Audett of Seattle, Wash., Thursday, September 20.

The ceremony, performed by Rev. W. C. Scott, pastor of the First Methodist church, took place at the home of the bride's parents. Beautiful garden flowers of vivid coloring formed a colorful setting for the ceremony.

The bride, one of the most popular members of the younger set, is a graduate of the Neville High school and attended Northeast Junior college and T. S. C. W. at Denton, Tex. She is a member of Delta Beta Sigma and Delta Kappa Pi sororities.

Mr. Audett is a graduate from the law department of the university of Washington where he was a member of Phi Sigma Kappa fraternity. He is now associated with the Appraisers' division of the United States customs, in Seattle, Wash.

Following a honeymoon in San Francisco and Los Angeles, Mr. and Mrs. Audett will be at home in Seattle.

Monroe Girls Pledge Sororities

News concerning sorority affiliations of Monroe girls attending the state university at Baton Rouge is most interesting. Miss Carolyn Oliver, Miss Betsy McHenry, Miss Martha Jane Hill and Miss Magdelon Ammon have been pledged Kappa Delta. Miss Adele Parker, Miss Kathleen Raleigh have pledged Tri Delta. Miss Mary Howard, Chi Omega. Miss Snow [illegible] Miss Gladys Erma Whitfield, Alpha Omicron Pi.

Rushees of Chi Omega were entertained with a white taper tea at [illegible] last week. Miss Hayward was among the rushees who were served white [illegible] in the shape of white carnations, the sorority flower, and individual cakes. Each plate was [illegible] with a white taper.

Tri Delta rushees were entertained last week with a silver crescent tea. All sorority members assisting in the courtesies wore silver lame gowns [illegible] silver slippers.

[illegible]

... discussing the happenings of the evening.

The rushees were met at the door by Miriam Scales, president of Alpha Omicron chapter, and Kathryn Loprano, rush captain. Miss Thyra Holt of Monroe assisted in the courtesies.

Mrs. F. M. [illegible], an alumnae of the sorority, presided at the tea table which was decorated with bright colored pottery to add to the festive note. Ash trays proved an additional factor in adding to the color of the room.

Mr. and Mrs. E. B. Bishice of Rayville announce the engagement and approaching marriage of their daughter, [illegible], to Jack Hollingsworth, son of Mr. and Mrs. Guy Hollingsworth, of West Monroe.

The ceremony will be performed at Union church in Richland parish at 4 o'clock in the evening, October 1.

Friends are invited to attend through this medium.

Mrs. J. C. Steele and son, Jack, and Mrs. Graves Brown returned home Saturday from a [illegible] visit with [illegible] Mr. Earl Hill and Mrs. Hill of Los Angeles. They formed a family party motoring to the world's fair in San Francisco, visiting Carmel-by-the-sea and other points of interest en route. They also spent a few [illegible] in the Yosemite valley.

SPEECH AND DRAMATIC INSTRUCTION
For Adults and Children
Private Lessons
Mrs. H. Hardy Perritt
1405½ Jackson St.
Phone 453-W

SPECIAL! SPECIAL!
Vanilla, Chocolate Chip, Banana, Coconut, 3-Flavor Bricks. All In quarts 19c
We Do Not Deliver. Please Drive By
Watson & Aven Ice Cream Co., Inc.
409 South Grand Street

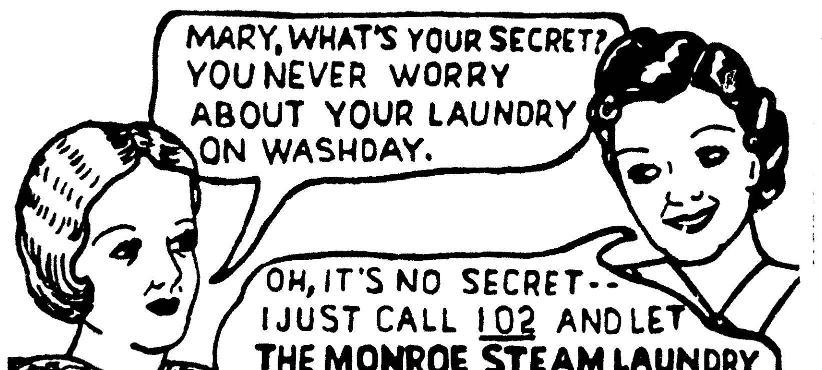

Which Half Is YOURS?

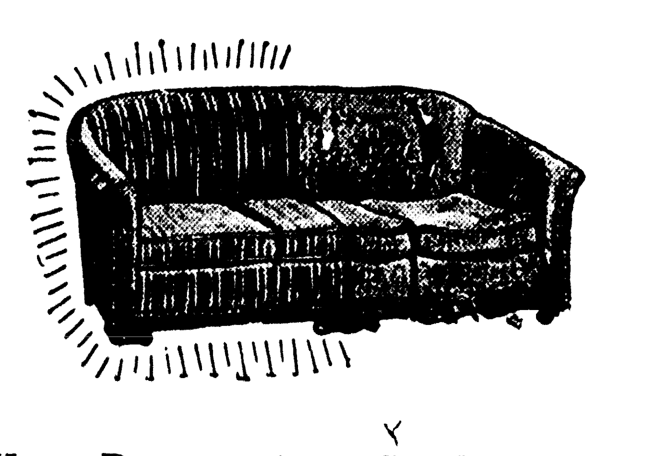

Your Davenport or Couch Rebuilt-Recovered

Which half of the picture does your living room fit? There is no excuse for dingy, shabby furniture when we can rebuild and recover it so economically. Our service is fast, our work guaranteed. Call 2325 today and have your living room looking like new in less than a week.

Visit our new showroom and see the new large size samples we have on display, select patterns that show your individuality.

FREE PICK-UP, DELIVERY

Monroe Tent & Awning Co., Inc.
Wood and South Grand Streets Monroe, La.

The comfort and safety of the patients are the first consideration of our attendants.
MULHEARN'S
Ambulance Service
Phone 66 Monroe

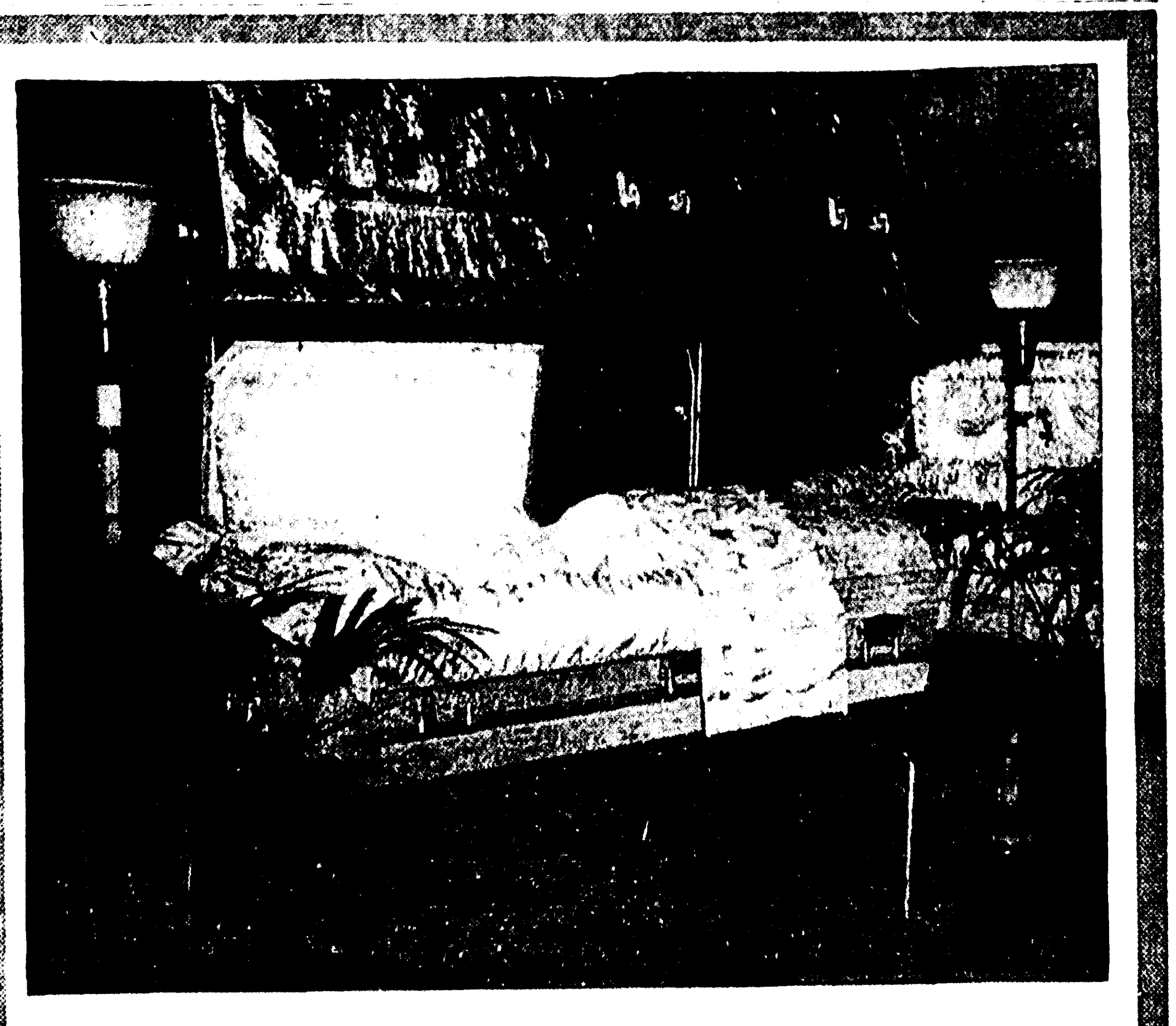

INVESTIGATE OUR
1c Per Day Plan
THAT COVERS
COMPLETE FUNERAL SERVICES
INCLUDING
PLUSH CASKET and STEEL VAULT
(As Shown Above)
DIXIE COOPERATIVE INSURANCE CO., Inc.
Affiliated with DIXIE FUNERAL HOME
Phone 577 403 Jackson St.

Members Of Monroe Society Welcome The Arrival Of Cool, Autumn Days

Meyers Return From Extended Sea Voyage

Miss Meyer Writes Of Beauties Of Trip Along East Coast, Through Canal To Hawaii

By Eve Bradford

HOW pleasantly comes autumn to our land! Not here does it bring dismal fog, cold rain and endless damp. Somewhere perhaps the fall may be a season gray, a time of melancholy, and greeted with dismay, but not here. The downward spiral of falling leaves is a sign that autumn is at hand but skies continue blue, the sunshine grows mellow and the tang of frost inspires one to do things—worthwhile things such as reading good books, seeing good pictures and listening to good music. Even the terse dispatches from European battle fronts telling of bombings and air raids, fail to mar the serenity of these perfect September days.

* * *

The last vacationist has now returned home and pleasant post-mortems are in order. Rose Masur, reminiscing over the wonderful vacation she and Herman and their son-in-law and daughter, Irvin and Bertha Alyce Shlenker, and of course their handsome young son, enjoyed in the west, spoke of one night in particular when they attended a moving picture premiere in Los Angeles. They stood aghast at the plethora of ermine coats and white fox capes and the flocks of orchids worn by the movie stars. So plentiful were they Rose thought that perhaps she was overlooked at the box office where they might have been given away with the price of admission. Rose also spoke of the blissful week at the Broadmoor hotel in Colorado Springs, where life is molded very close to the heart's desire. If one dances, however, one must pay the piper. When the bill came, Rose said it resembled the national debt.

* * *

The welcome sign has been dragged out in front of the Walter Meyer menage once more. Practically closed for the past three months, this charming, well ordered home is again lighted from top to bottom. Edith and daughter Violet are home from a three-month cruise on board the palatial steamer Duchess of Richmond. They sailed from Montreal, visiting the most interesting ports imaginable, including Hawaii—here, Edith said, one reveled in the timeless leisure reminiscent of ancient Polynesian days. All the ship's passengers were entertained on the beach at Waikekee by the natives in Hawaiian costumes.

The days at sea were not without thrills. When the specter of war hovered low, fearing a midnight attack by Herr Hitler, the ship sailed the sea in total darkness. In other words, the ship was blacked out.

Let Violet tell you in her own words about this wonderful cruise:

"A foggy day made bright with many colored streamers floating from the decks to the people shouting 'bon voyage' on the docks below saw the steamer Duchess of Richmond, a 20,000-ton register ship, lift anchor and sail away on her first cruise around the North American continent. It was a propitious beginning to a wonderful cruise and at no time did the trip belie the start.

"From Montreal the ship wended a leisurely way through the St. Lawrence river, passing Quebec, a piece of old France in a new world with its lovely Chateau Frontenac standing out like a great fortress. We were impressed with the shores of the river and spent many pleasant hours on deck watching the ever changing and ever beautiful countryside. The cruise officially began out of New York City so that our first port of call was the English possession of Jamaica. Kingston loomed, a modern little city in the midst of the West Indies. It was with regret we sailed from the beautiful little island with its groves of cocoa trees, bamboo and graceful palms.

"Never having been through the Panama canal, we spent the best part of the eight-hour passage of the canal on deck taking pictures and marveling at the ingenuity of men who could conceive and execute such a marvelous engineering feat. Once out of the Canal Zone, we ran into cool weather and out came fur coats and rugs, which for the next month proved our most valuable possessions. Even in Los Angeles, that glamorous city, the weather was delightfully cool.

"Everyone agreed that Hawaii was indeed the highlight of the trip. Our ship arrived to the music of a great orchestra on the dock, and even before the customs officers could appear, natives came on board ship with beautiful flowered leis for all of the passengers.

"To do Honolulu justice would in itself be a book. The thing that impressed me the most was the dazzling color of the place. I have never seen more brilliant foliage and flowers, nor so colorful an ocean. We sailed regretfully waiting to pass Diamond Head so that we might throw our leis into the sea, the country's superstition being that the traveler must throw his leis into the water at this point or he will never return.

"And from this tropical beauty of Hawaii we sailed into the cool quietness of Alaska. Sitka bay, which is accredited to be one of the most beautiful harbors in the world, was shrouded in a faint fog. In the distance we saw the giant ice fields and great pine forests. Over everything hung a great stillness which even the hum and activity of landing couldn't dispel. At Juneau, the Mendenhall glacier claimed all our interest. This is a great expanse of ice so beautifully formulated that it is almost impossible not to believe that some master of stage craft like Norman Bel Geddes, designed it. Leaving Alaska, we cruised through Fuca straights and to British Columbia—seeing the beauties of Vancouver and the famous Butchard gardens in Victoria. San Francisco, next port of call, was interesting as always. The added attraction of the fair lent even more zest to the trip. To compare the Golden Gate exhibit with the New York fair would be unfair to both, each in its own way being superb and well worth seeing.

"Down the Pacific coast to Acapulco, and here we left our ship for a ten-day overland tour of Mexico. Our ship continued through the canal to rejoin us at Vera Cruz. We were hard put on our land trip to decide which we preferred—Mexico or Hawaii, and at length called it a draw. A week of intensive sight-seeing was rewarded with such wonderful sights as the Teotihuacan pyramids, Puebla, Cholula, and the lovely little city of Tasco. We were especially impressed with the Mexican churches and shrines and it was not hard to believe they are among the most beautiful ones in the world.

"On rejoining our ship at Vera Cruz, we were met with great excitement. On orders from the British admiralty, the Duchess of Richmond, like all other English ships, was running on a blackout. No lights were allowed to show on the ship except the riding lights. Heavy blankets hung from the sides of the promenade deck, lights in halls and public rooms were lowered and all port holes were firmly covered with dark paper. Strict orders were given for them to remain closed. For a few days rumor was rife that passengers would disembark at Havana, and after we had safely made our Cuban port and sailed as scheduled, rumor again said that we would be put off in Charleston. No one really knew what the situation might be since all sailing orders were issued from the admiralty and were issued only a short time before sailing. It was, therefore, an even more wonderful sight than usual to see our own Statue of Liberty and the New York harbor on schedule time. We saw the Duchess sail from New York, to Montreal or Liverpool—we didn't know which—and no one could tell us. It had been a most wonderful summer, and happy as we were to be at home again, we look forward to another such a cruise some time in the future."

* * *

Peace and happiness reign supreme at the Walter Kellogg stronghold. Walter, Jr., just one month old, sleeps in a 90-year-old cradle. Suzanne, his mother, was rocked to sleep in it and as was her Grandmother Sperry and her mother before her. One room has been turned into a nursery, fitted up in modern style. Seven silver cups to say nothing of toys, hand-made garments and what not, have already been bestowed upon this lucky young man.

* * *

A nicely balanced repertoire of events passed across the social scene last week. The week was neither too hectic nor too quiet, but there was one bright flash—the wedding of Frances Jones and Lealis Hale. Of course friends weren't surprised as they have been that way about each other for a long time, but nevertheless when the town's No. 1 bachelor and most popular girl decide to say "I do," then it is news.

* * *

Wouldn't you like to see glamorous Doris Reid in the silver lame gown she wore at the Tri Delta tea last week? All the Tri Deltas wore silver lame gowns at this formal affair, honoring the rushees, but none we avow could hold a candle to dark-eyed, wavey-haired Doris. For some reason we always feel kind of sorry for these little fledgings (sorority rushees). They have to practice the lure of the Lorelei for they are really on probation and must measure up. She must be attractive, versatile, active in social and academic affairs and above all, dress correctly. That means of course a varied selection of sport jackets, sweaters, skirts, crepe-soled shoes. These constitute her campus clothes, the piece de resistance of her wardrobe. Then of course she possesses slinky evening satins—they help her to undulate across the dance floor languidly trailing her males behind her.

The crowning event at L. S. U., where all national sororities are represented, is the Pan-Hellenic ball. On this occasion all the houses join together for one tremendous revel. The girls do the inviting, and for once falls to the lot of the male that delicate but educational experience known as extracting a date.

* * *

When Travis Oliver boarded a plane at Selman field last week for Seattle he carried a big, warm overcoat. And he will need it when he takes the steamer trip to Vancouver. This is just one of the many pleasures planned for the entertainment of bankers attending the national convention of American Bankers' association in Seattle.

* * *

Monroe's aspiring young poets are forging ahead, gaining nation-wide recognition. Ethel Green Russell (Mrs. J. M Russell) made a distinct contribution to the field of poetry in a little verse entitled "Moonlight on La Fourche." The Niagara Falls Gazette thought well enough of it to publish it in their column called "Poetry Promenade." The last verse is unusually poetical:

"Above the pines white clouds drift
far across
And find a path along the milky
way;
The midnight moon keeps peeping
through the moss
That hangs, an old man's beard of
misty gray."

* * *

Rev. and Mrs. Elmer L. Tanner
request the pleasure of your presence
at the marriage of their daughter
Mary
to
Rev. James D. Cookman of Thayer,
Mo., on the evening of Wednesday
the eleventh of October
Nineteen hundred and thirty-nine
at six o'clock
Two hundred five Crosley street
West Monroe, Louisiana.

We shall have music, might well be the theme song of civic spirited citizens, members of the Civic Music association who will meet on the terrace of the Frances hotel Monday night for the annual dinner.

The week devoted to acquiring new members will be inaugurated at this time with a national representative, Mr. Hayes, of Chicago, the principal speaker of the evening.

The dinner, as customary, will be a brilliant one with a charming program of music adding to the pleasures of the evening.

Mrs. J. Norman Coon is chairman of banquet arrangements and Mrs. Fagan Cox chairman of decorations.

Mr. A. B. Clarkson will act as toastmaster, at which time the following program will be given:

Invocation, Rev. L. T. Hastings.
Introduction of Mr. Max Moses, new president, by Mr. A. B. Clarkson.
Violin solo, Miss Eileen MacKinnon, accompanied by Miss Carolyn Stubbs.
"What Civic Music Means to Our Community," Mr. G. D. Holland.
Vocal solo, Miss Eloise Temple.
Resume of Civic Music association for past three years, Mr. C. E. Gibson.

SEPTEMBER BRIDE

Mrs. John Moffett, who before her recent marriage, was Miss Sue Kilgore, daughter of Mr. and Mrs. R. L. Kilgore of West Monroe. Mr. and Mrs. Moffett are making their home in Oklahoma City.

Clare Mayo Clark Marries In Texas

Of paramount social interest is the announcement of the marriage of Mr. Clare Mayo Clark, son of Dr. and Mrs. C. M. Clark of Mer Rouge, to Miss Jean Granberry of Austin, Tex.

The following account of the wedding, appearing in the Sunday American-Statesman of Austin on September 9, will be read with interest today:

"Of outstanding interest throughout the state is the wedding of Miss Jean Granberry, sweetheart of the University of Texas, to Clare Mayo Clark of Mer Rouge, La., which took place Saturday at 7 p.m. in the First Baptist church. The bride is the daughter of Mr. and Mrs. R. C. Granberry, Sr.

"The decorations centered around a large bouquet of roses with a background formed of pyramids of candles. Two large rose tree-balls were placed on each side of the arrangement, and white pedestals holding bowls of roses and rose garlands and white tapers on either side of the platform completed the decorations.

"Dr. Shelby G. Posey was the officiating minister.

"Paul Kennard was at the organ for the wedding music. Preceding the ceremony the Co-ed trio, composed of Misses Louise Self, Ruth Suehs and Vivien Dahlberg, sang a medley of 'I Love You Truly' and 'To You.' Miss Annabel Murray sang the vocal solo, 'Because.' During the ceremony 'Liebestraum' was played.

"The matron of honor, Mrs. R. C. Granberry, Jr., sister-in-law of the bride, and Miss Evelyne Brown, maid of honor, were dressed in ice blue satin fashioned with sweetheart neckline, short puffed sleeves and tightly fitted bodice. The gathered fullness in the back fell into a short train, and Mary Queen of Scots headdresses were in matching satin. Their bouquets were of rubrum lilies and pelargonium carnations surrounded by ruffs of net and tied with pink satin streamers.

"The bridesmaids, Misses Brenner Hammann and Arminta Carter, wore pink satin gowns made similar to that of the matron and maid of honor. Also in pink satin were the junior bridesmaids, Misses Molly Berrien and Alice Unruh. Their dresses were made with tight-fitting bodices, puffed sleeves and full skirts. The bridesmaids and junior bridesmaids carried round bouquets of pink amaryllis and roses with ruffs of net and satin streamers of blue.

"The bride entered with her father, who gave her in marriage. Her gown of ivory slipper satin with Chantilly lace yoke was cut on princess lines, buttoned down the back and falling into a long train. The sleeves were full at the top, tapering into a point at the hands. A coronet of orange blossoms held the finger tip veil. She carried a white prayer book with a single white orchid and showers of stephanotis, and wore an antique cameo brooch.

"Dr. E. M. Clark, father of the bridegroom, served as best man, and ushers were Harry Granberry, Claude Upchurch of Tyler and Warren White and Joe Rolfe White of Mer Rouge, La.

"Following the ceremony, a reception was held at the home of the bride's parents, 2517 Harris boulevard. Mrs. Herbert Smith greeted the guests at the door, and in the receiving line were Mr. and Mrs. R. C. Granberry, Sr., Dr. and Mrs. E. M. Clark and the bride and bridegroom.

"Mrs. Guy C. Unruh of Longview served the cake, and Mrs. C. R. Berrien of Borger served the punch. Also in the house party were Miss Evelyne Brown and Mrs. R. C. Granberry, Jr.; Mrs. W. H. McKelvey and Mrs. Shelby White of Mer Rouge, La., Mrs. J. A. Nichols, Mrs. A. B. Crow, Miss Gertrude White of Mer Rouge, Misses Dean and Jessie Lee McKoin of Monroe, La., Mrs. J. S. Durham, Mrs. C. S. Upchurch and Mrs. R. L. Holmes.

"Mr. and Mrs. Clark left afterwards for a honeymoon trip to Mexico City. The bride wore for traveling a wool dress with ginger shirtwaist blouse and chocolate brown gored skirt trimmed with gold nail heads. The dress had a wool jacket of ginger brown, and she wore alligator and suede shoes and bag, a brown felt turban, and a white orchid corsage. On their return the couple will be at home in Mer Rouge.

"Mrs. Clark was active in social life on the University of Texas campus, where she was a member of Chi Omega sorority, the Girls' Glee club, Co-ed trio, and Ownooch, and was queen of the Texas relays in addition to being elected sweetheart of Texas during her sophomore year.

"Mr. Clark, the son of Dr. and Mrs. Earl Mayo Clark of Mer Rouge, La., attended Louisiana Polytechnic institute. He was a member of Alpha Taun fraternity and was listed in Who's Who in American Colleges."

Junior Gavel Holds Meeting

Monroe's first junior club, the Junior Gavel, organized last year by a group of literary-minded young women, held its first meeting of the new club year Thursday afternoon at the home of Mrs. John C. Best.

After a brief business session, Mrs. Harold Deloney gave an interesting review on "The Tree of Liberty," by Elizabeth Page. She said in part:

"A generation of writers has said: 'To face our future we must understand and evaluate our past.' Miss Page has transplanted one-half century of our history into fiction. It is a period least understood and most misunderstood. It is a story in which almost every political ideal, opinion and shade of opinion that clashed and struggled against one another during those fateful 50 years, is represented in human terms and in human experience by the members of a single family—the Howards. To Jane the frontier stood for all that was rude and crude and horrible, for mob license and political anarchy. She is for any power that promises security and the continuance or establishment of tradition, for any power to tame frontier spirit, that she dreads the spirit and life from which she struggles so desperately to save her children and grandchildren.

"Matthew was 'frontier-minded' to the bone and an unswering believer in the frontier creed of self-sufficient individualism. He is against anything and everything that threatens the liberty of the individual; against landlords and money-lenders and merchants and taxes—against a constitutional union, a central government and a standing army. The book has great scope and vitality. It is the story of the growth of liberty, of democracy of what we have come to recognize as Americanism."

Mrs. Deloney reviewed the book in story form. Mrs. John Naylor gave a paper on "The Modern Living Room." She stated briefly what constitutes the modern living room and the harmonizing designing in the room.

Those present were Mrs. C. O. Boyce, Mrs. H. L. Deloney, Mrs. John Naylor, Mrs. Merrell Williams, Mrs. John C. Best, Jr., Mrs. George Riser.

Guests were Mrs. H. V. Collins, junior contact chairman, and Mrs. J. L. Dennis.

* * *

Mrs. Audrey Gresham has recovered sufficiently from an operation at Riverside sanitarium to receive visitors.

Society Calendar

Monday

Civic Music association dinner on Frances hotel terrace, 8 p.m.

Meeting of Dixie chapter, 179, O. E. S., at Masonic temple, 8 p.m.

Tuesday

The Methodist Missionary society will meet in circles as follows: No. 1, Mrs. J. J. Preston, 207 Layton avenue; No. 2, Mrs. W. H. Armstrong, 507 Auburn avenue; No. 3, Mrs. John N. Carroll, 609 Louisville; No. 4, church annex; No. 5, Mrs. C. M. Koontz, 1506 Fairview; No. 6, Mrs. D. H. Duncan, 200 Texas avenue; No. 7, Mrs. J. G. Peck, 1009 South Second street; No. 8, Mrs. R. Cassidy, 916 St. John street; No. 9, Mrs. J. W. Murphy, 1012 Jackson street; No. 12, not reported; No. 13, Miss Elizabeth Benton, 510 Calypso street.

Women of Monroe district study leaders will meet at the West Monroe Methodist church. 10 a.m.-3 p.m.

Meeting of McGuire club luncheon members at the clubhouse, 10 a.m.

Meeting of W. B. A., 8 p.m.

Wednesday

Meeting of Welcome Branch Book club, 3 p.m., with Mrs. J. Norman Coon. Co-hostesses, Mrs. Henson Coon and Mrs. H. V. Collins.

Thursday

"Go to School Night," sponsored by the Neville High School P.-T. A., at the Neville High school, 7:30 p.m. Mothers and fathers invited.

Friday

The Claiborne P.-T. A. will meet at 3 p.m.

Reception at First Presbyterian church for all members, 8 p.m.

The Musical Coterie will meet with Mrs. Roger C. Frisbie in the music school of junior college, second floor, 4 p.m.

Meeting of Missouri Pacific Women's club, 2:30 p.m.

Verne Kelsey To Appear In Concert

If you are a lover of Grieg, Bach and Kreisler then you will enjoy to the fullest the program arranged by Verne Kelsey for his organ concert at Grace church, Thursday night, September 28.

Mr. Kelsey will be assisted by Miss Eileen MacKinnon, violinist, whose music is always a source of great delight to her Monroe audiences.

The evening's program will be presented as follows:

Ancient Hymns
"Now Thank We All Our God"
"O Sacred Head Now Wounded"
"Wake, Awake, for Night is Flying"
Suite from Sigurd Josalfar....Grieg
Prelude
Borghild's Dream
Triumphal March
Mr. Kelsey
Chorale Preludes................Bach
"Our Father Which Art in Heaven"
"Rejoice Christian Church"
"Out of Deep Trouble I cry to Thee"
Passacaglia in C minor
Mr. Kelsey
Romance ....Wienlewski
Miss MacKinnon
Vision ....Rheinberger
The Swan....................Saint Saens
Liebesfreud ....Kreisler
Silver Offering

* * *

Mr. and Mrs. W. Frank Snyder of York, Pa., announce the arrival of their first child, a son, Frank, Jr., on September 19. The maternal grandmother is Mrs. Llewella Hayes of this city. Mrs. Snyder was formerly Miss Craig Hayes.

Miss Lowery Bride Of Theodore Audett

Ceremony Solemnized By Rev. W. C. Scott At Home Of Bride On September 20

Miss Beverly Corinne Lowery, daughter of Mr. and Mrs. James Henry Lowery, was wearing a smart coffee brown, velveteen tailleur with accessories of lime color and an exquisite shoulder knot of Talisman roses and valley lilies when she became the bride of Mr. Theodore Audett, son of Mr. Joseph W. Audett of Seattle, Wash., Thursday, September 20.

The ceremony, performed by Rev. W. C. Scott, pastor of the First Methodist church, took place at the home of the bride's parents. Beautiful garden flowers of vivid coloring, formed a colorful setting for the ceremony.

The bride, one of the most popular members of the younger set, is a graduate of the Neville High school and attended Northeast Junior college and T. S. C. W. at Denton, Tex. She is a member of Delta Beta Sigma and Delta Kappa Pi sororities.

Mr. Audett is a graduate from the law department of the university of Washington where he was a member of Phi Sigma Kappa fraternity. He is now associated with the Appraisers' division of the United States customs, in Seattle, Wash.

Following a honeymoon in San Francisco and Los Angeles, Mr. and Mrs. Audett will be at home in Seattle.

Monroe Girls Pledge Sororities

News concerning sorority affiliations of Monroe girls attending the state university at Baton Rouge is most interesting. Miss Carolyn Oliver, Miss "Bitsy" McHenry, Miss Martha Jane Hill and Miss Magdelon Ammon have been pledged Kappa Delta; Miss Adelaide Parker, Miss Kathleen Rolleigh have pledged Tri Delta; Miss Mary Hayward, Chi Omega; Miss Snow Drew, Miss Gladys Emma Whitfield, Alpha Omicron Pi.

Rushees of Chi Omega were entertained with a white taper tea at Evangeline hall last week. Miss Hayward was among the rushees who were served white ices in the shape of white carnations, the sorority flower, and individual cakes. Each plate was adorned with a white taper.

Tri Delta rushees were entertained last week with a silver crescent tea. All sorority members, assisting in the courtesies wore silver lame gowns with silver slippers.

The tea table was overlaid with silver lame cloth centered with a huge silver bowl overflowing with long-stemmed white roses and flanked by silver candelabra supporting tall white tapers. The cakes served with the white ices were decorated with silver pansies, the sorority flower.

The novel idea of a "bull-session" was the featured theme of Alpha Omicron Pi's second tea of the season honoring rushees Saturday afternoon from 5 until 7 in the sorority chapter room in the Panhellion.

The invitations, given out in the Panhellion, provided the keynote of the affair. They were made of brown woodpaper and were cut in the shape of a door; a sign on the door knob read "please do not disturb." On opening the invitations one read the various subjects that are discussed in a typical dormitory bull-session.

All the members of the sorority wore evening dresses—suggesting the idea that they had just come from a dance and were busily engaged in discussing the happenings of the evening.

The rushees were met at the door by Miriam Scales, president of Alpha Omicron chapter, and Kathryn Lobrano, rush captain. Miss Thyra Holt of Monroe assisted in the courtesies.

Mrs. F. M. Porch, an alumnae of the sorority, presided at the tea table which was decorated with bright colored pottery to add to the festive note. Ash trays proved an additional factor in adding to the color of the room.

* * *

Mr. and Mrs. E. B. Busbice of Rayville announce the engagement and approaching marriage of their daughter, Lois, to Jack Hollingsworth, son of Mr. and Mrs. Guy Hollingsworth, of West Monroe.

The ceremony will be performed at Union church in Richland parish at 4 o'clock in the evening, October 1.

Friends are invited to attend through this medium.

Mrs. J. C. Steele and son, Jack, and Mrs. Groves Brown returned home Saturday from a two-month visit with their brother, Mr. Earl Hill and Mrs. Hill of Los Angeles. They formed a family party motoring to the world's fair in San Francisco, visiting Carmel-by-the-sea and other points of interest, en route. They also spent a few delightful days in the Yosemite valley.

SPEECH AND DRAMATIC INSTRUCTION
For Adults and Children
Private Lessons
Mrs. H. Hardy Perritt
1408½ Jackson St.
Phone 453-W

SPECIAL! SPECIAL!
Vanilla, Chocolate Chip, Banana Coconut, 3-Flavor Bricks. All in quarts 19c
We Do Not Deliver, Please Drive By
Watson & Aven Ice Cream Co., Inc.
409 South Grand Street

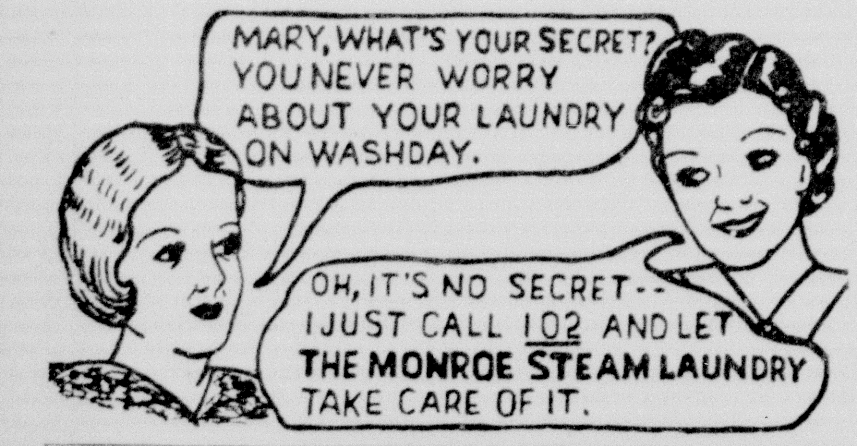

Which Half Is YOURS?

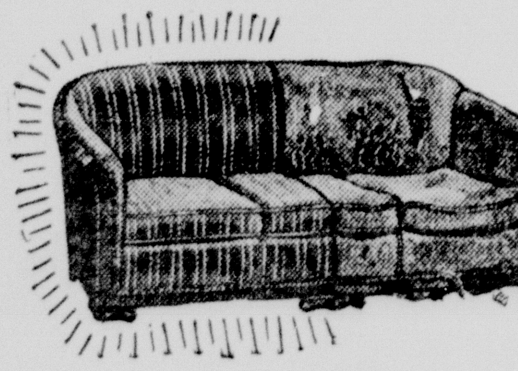

Your Davenport or Couch Rebuilt-Recovered

Which half of the picture does your living room fit? There is no excuse for dingy, shabby furniture when we can rebuild and recover it so economically. Our service is fast, our work guaranteed. Call 2325 today and have your living room looking like new in less than a week.

Visit our new showroom and see the new large size samples we have on display, select patterns that show your individuality.

FREE PICK-UP, DELIVERY

Monroe Tent & Awning Co., Inc.
Wood and South Grand Streets Monroe, La.

The comfort and safety of the patients are the first consideration of our attendants.

MULHEARN'S Ambulance Service
Phone 66 Monroe

INVESTIGATE OUR
1c Per Day Plan
THAT COVERS
COMPLETE FUNERAL SERVICES
INCLUDING
PLUSH CASKET and STEEL VAULT
(As Shown Above)
DIXIE COOPERATIVE INSURANCE CO., Inc.
Affiliated with DIXIE FUNERAL HOME
Phone 577 403 Jackson St.

Frances Germany Jones Becomes The Bride Of Lealis Law Hale On Saturd...

Wedding Solemnized At Methodist Church

Young Couple Will Be At Home On Erin Avenue After Brief Honeymoon

The affectionate interest of society is centered today in the announcement made by Mr. and Mrs. Robert William Germany of the marriage of their daughter, Frances Germany Jones, to Mr. Lealis Law Hale, son of Mrs. Rosa Hale and the late Metza Don Hale, Saturday, September 23, at the First Methodist church at 6:30 o'clock in the evening.

The ceremony, characterized by charming simplicity, was performed by Rev. W. C. Scott in the presence of intimate friends and members of the immediate family.

While the guests were assembling, Mrs. John Sholars, organist, rendered a pre-nuptial concert.

Early fall roses of pronounced beauty formed a distinctive background for the ceremony and a colorful setting for bride and bride-groom who were unattended.

The bride wore an advanced fall, Eisenberg model of navy blue, beautifully tailored. All accessories were of navy blue and her corsage was of white orchids.

Immediately following the ceremony Mr. and Mrs. Hale left for a brief honeymoon. Upon their return they will be at home to their friends at 307 Erin avenue.

Mr. and Mrs. Hale are both popular members of the younger set and for the past few years have taken a prominent part in Little Theater work and other affairs of civic interest. Mrs. Hale is a graduate of Randolph Macon college and a member of Alpha Omicron Pi sorority. She is an active member of the Junior Charity league.

Mr. Hale is cashier of the Union Oil Mill and a partner of Hale and McNeil Oil Distributors.

The Business and Professional girls of the Y. W. C. A. had their last supper meeting in the club rooms Wednesday. After greeting old friends and introducing new ones, Dr. Richard L. Schanck of L. S. U. was introduced. Dr. Schanck outlined his course in "Applied Psychology" that he will give each Wednesday. The program that followed was the installation service for the new officers for the following year. The officers are Sybil Cooper, president, Mary Benoit, vice-president, Louise Phillips, secretary, Alice Terry, treasurer, Opal McCoy, corresponding secretary.

The next meeting will be Wednesday, September 27, at 6:30, when a moving picture of Camp Merrie-Woode, the business girls' camp in North Carolina, will be shown. Alice Terry, chairman of the dance committee, will make the final plans for the dinner dance which is to be at the Virginia hotel, September 29 at 8 o'clock.

All members who have been away during the summer are urged to be present.

Mr. and Mrs. Fred C. Peters of Fairbanks announce the arrival of a son, Fred Colvin Jr., in their home, Wednesday, September 13.

The maternal grandparents are Mr. and Mrs. B. H. Miller, Sr., and the paternal grandparents are Mr. and Mrs. H. S. Peters of Monroe.

Miss Marshall Russell, secretary to Congressman Newt Mills, returned to Washington last week following a visit of several months with relatives in this city.

Mrs. Thomas Johnson announces the engagement of her daughter, Miss Koula Victoria Pappas, to Mr. Samuel C. Brown, son of Mr. and Mrs. John Brown of Dallas, Tex. The wedding will take place in the early fall.

Miss Pappas is a graduate of the Neville High school, class of 1938, and Mr. Brown is a graduate of Vanderbilt university. He is a traveling representative for a Chicago firm with headquarters in Dallas.

Friends are delighted to welcome Mr. and Mrs. J. H. Rester and two sons back to Monroe after an absence of several years during which time they resided in New Orleans. They are now established at 508 McKinley avenue.

Music Guild Opens Its Fall Season

The Music guild ushered in activities of the 1939-40 club year on Wednesday afternoon, when members were extended charming hospitality in the home of Mrs. J. Norman Coon.

The new president, Mrs. P. A. Poag, presided over the business session and introduced the officers as follows: Mrs. R. W. Cretney, vice-president; Mrs. Jefferson S. Henderson, secretary; Mrs. S. Lockwood Webb, treasurer; Mrs. Paul Newman, parliamentarian; Mrs. E. Everett Lawson, reporter, and Mrs. Dallas Goss, chorus director.

Leaders of the various committees were called upon for brief reports, and plans were formulated for the customary public appearances of the chorus, which gives outstanding performances during the club year. Though chorus activity is the main objective of this musical organization, the versatility of club members who excell as violinists, pianists, cellists, vocalists and organists, permits the rendition of varied programs of interesting nature.

Comprehensive programs for the regular meetings are scheduled for this year, with the course of study being devoted to music of all nations. The purpose of the year's study is "to realize a more perfect chord of understanding, from the characteristic harmonies of many lands." The subjects include "Romantic and Modern Germany, France, England," "Music of the Netherlands, Bohemia, Hungary and Poland," "Representative Composers of Russia, Denmark and Finland," "Contributions of Norway and Sweden, Switzerland," "Outstanding Composers of the United States" and "American Folk Songs."

The first program comprised these numbers:

"Classical Germany"—Mrs. H. M. James.

Violin solo, Air for the G string (Bach), Mrs. Louise Averett.

Vocal solo, Ave Maria (Schubert), Mrs. E. Everett Lawson.

Piano solo, Sonata Opus 2, No. 1 (Beethoven), Mrs. Charles S. Gaushell.

At the conclusion of chorus practice, under the direction of Mrs. Dallas Goss, the hostess served refreshing drinks and confections to the following members: Mrs. Louise Averett, Mrs. Duncan Cook, Mrs. J. Norman Coon, Mrs. R. W. Cretney, Mrs. Charles S. Gaushell, Mrs. Dallas Goss, Mrs. J. S. Henderson, Mrs. Willys Hopkins, Mrs. H. M. James, Mrs. E. Everett Lawson, Mrs. B. B. Martin, Mrs. Paul Newman, Mrs. P. A. Poag, Mrs. W. T. Rasbury and Mrs. Raymond Spence.

Phi Kappa tea dansantes are constantly gaining in popularity. One of these charming interludes always leads to another, each one more enjoyable than the one before.

On Sunday members of Phi Kappa fraternity will again be hosts at a tea dansante with Mr. and Mrs. William Green Haynes, the guests of honor.

Mr. Haynes is an active member of Eta chapter Phi Kappa and also a member of the alumni chapter. He also claims the distinction of serving as national Phi Kappa president for two years. The marriage of Mr. and Mrs. Haynes was an interesting event of early September.

Mr. and Mrs. Wood Brown and son "Chip" of New Orleans have been the guests for the past week of Mr. Brown's mother and sister, Mrs. S. Wood Brown and Mrs. William Rodriguez.

Art Association Holds Meeting

A handsome piece of Egyptian tapestry a gift to Mrs. W. C. Oliver from her cousin, Commander William Causey, when he was stationed in the Mediterranean and made frequent trips into Egypt, was used by Mrs. J. A. Winkler, Jr., to illustrate her talk on "Egyptian Paintings," when she addressed members of the Monroe Art association at their regular meeting at the Y. W. C. A. Thursday afternoon.

Mrs. Winkler's address abounded in illuminating thoughts especially interesting to students of art. She said in part:

"History does not begin until a record of events is kept by man in some sort of written form. The earliest inscriptions probably do not date much before the 37th century B. C. The history of Egypt is derived from the Bible, from Greek and Roman authors, and from a history written in Greek about the year 300 B. C., by Mentho, and Egyptian priest.

"Art is older than history but the origin of art is unknown. The art history of Egypt begins with the pyramids, which date from about 3700 B. C. One of these great pyramids measured 777 feet in circumference and 144.5 feet in height. The pyramids are to be found in lower Egypt alone, which are monuments to the kings of the early dynasties. As soon as a king came to the throne he began his tomb. The size seemed to be determined by the length of his rule. These pyramids were the products of experienced designers and builders.

"Egypt, Greece, and Italy were the fountain heads of our civilization and the source of our knowledge; to them we can trace, link by link, the origin of all that is ornamental, graceful and beautiful. The Egyptians have been pronounced as a serious, gloomy people. They were less lively than the Greeks.

"Religion played an important part in the life of every inhabitant. In the Egyptian estimation man entered upon his true life at death. It was therefore necessary to construct a secret lodging, where the embalmed body should be sheltered from the elements; winds, rains, floods, from beasts of prey, and especially from robbers. It must have with it its familiar objects—food and water; it was necessary above all that its image should not leave it, that it should accompany it into the final shadow, hence Egyptian art was used to picture these images. The future life was believed to be spiritual in its character, but the material objects were needed to sustain the body of the spirit.

"The following is what was included in the wall painting in a tomb of a king or rich man: his luxurious existence, his funeral procession, adventures in war or hunting, his slaves, his workers on his farm, his familiar animals, how his bread was made, how his beasts were cut up by the butcher, how his fish were caught, how his birds were captured, how his fruits were offered him, how his wives made their toilet, his charm, his power and such facts of life. These were marvelous paintings because they rendered the life of the person's image. The people felt sorry for the poor man who could not afford a tomb. Wall paintings were used in the temples, and in the homes of the rich."

Mrs. B. J. Breard extended the hospitality of her home to members of the Review club for their meeting on Monday.

After a brief business session the afternoon's program was presented by Mrs. DeWitt Henry and Mrs. Allen Givens, who discussed Louis Adamic's "My America," a kaleidoscopic view of America during the decade of 1928-38 as seen from the eyes of an emigrant.

The following members were present: Mesdames C. B. Braun, B. J. Breard, E. P. Cudd, W. R. Hatchell, Henry Colbert, A. R. Holloway, W. T. Davis, Reese Major, Sr., C. V. McGimsey, Allen Givens, D. M. Moore, W. J. Veazey, Walter Rhodes, Chester Nenney and DeWitt Henry.

PROGRAM CHAIRMAN

Mrs. J. Norman Coon, prominent member of Monroe's cultural world and musician of note, is serving as chairman of the program to be presented Monday night in connection with the Civic Music association dinner on the terrace of the Frances hotel. A national representative will be the principal speaker at this time.

Mr. and Mrs. Herman Masur, accompanied by their son-in-law and daughter, Mr. and Mrs. Irvin Shlenker, and son, Sydney Leo, and nurse of Houston, have returned home the first of the week from a ten-week visit in the west. They spent one week in Colorado Springs as guests at the Broadmoor and several days in Denver. They enjoyed a visit in Portland and Seattle and the World's fair in San Francisco. The remainder of their time was spent in Los Angeles.

Mr. and Mrs. W. T. Lewman and Mr. and Mrs. F. C. Holden have returned from a three week's motor trip in the west. En route to California they visited the Boulder Dam and the Grand Canyon and spent several delightful days with relatives at their beach home at Long Beach. They visited the World's fair in San Francisco and returning home via the northern route spent a few days in Salt Lake City and Denver. They also enjoyed a visit with Mr. and Mrs. Samuel McClary in Freemont, Neb.

Mr. and Mrs. W. M. Mahaffey of Liberty Hill, are receiving congratulations of friends on the arrival of a daughter, Jo Ann, September 6th. Mrs. Mahaffey will be remembered as Miss Jeanette McGee.

Mr. and Mrs. F. G. Hudson have returned from New York City where they enjoyed a visit with ... in-law and daughter, Mr. and ... Sydney McGhee. They also ... a visit at the country home of Mr. ... Mrs. McGhee in Vermont.

ALMOST everyone is horribly confused when confronted with the necessity of making funeral arrangements. Let Peters guide you through this most difficult of all times . . . our 70 years of experience enable us to serve you competently and fully!

504 South Grand St.

Phone 77

Peters Funeral Service INC.

low heels for afternoon, too!

Heels are on their way down and—oh what a joy *that* is! Even afternoon shoes such as the one shown here add the comfort of easy balance to the beauty of light femininity. So if you've always associated lower heels with sports and tailored footwear, come in right away and let our new Rice-O'Neill footwear give you a new angle on the subject.

$9.75

Shown in black suede with patent trimming. Also brown suede with brown calf trimming.

FEET FIRST

Exclusive With

THE Palace

If It's New, We Have It

PRESENTING

ENGLISH Gadroon

It's EASY to acquire STERLING SILVER one cover at a time! You buy 6 essential items to complete one PLACE SETTING each month.

GORHAM — America's leading silversmiths offer a wider pattern selection than any other famous firm. Let us tell you how easy it now is for any family to enjoy the prestige of sterling!

Nocturne

Rhythmic, sculptured restraint, the ideal of perfect artistry. Dignified and individual, NOCTURNE combines lastingness and modernity in sterling silver.

Price of one place setting

$17.17

Greenbrier

The charm of perfection graces every detail with delicacy and refinement. GREENBRIER is a new and refreshing note in contemporary sterling design.

Price of one place setting

$16.92

A NEW sterling silver flatware pattern by Gorham's Master Craftsmen. Designed with great elegance. Reflecting lovely lights. Toned in perfectly to the present-day return to grace and graciousness in living. • If you are considering the selection of sterling silver, be sure to see our showing of this new pattern in the best tradition of Georgian silversmithing.

(*Six essentials for one person only* $17.17)

—GIFT DEPARTMENT!

GIFT DEPT. THE Palace GIFT DEPT.

TIME TO THINK OF

Coats

Lavish—lovely and supremely chic—that's how you will look in one of our quality coats. Select fur coats, fur-trimmed coats or a tailored coat in the new 1940 styles now on display on the second floor. Just the style and the color you want will be found in our complete stocks.

dressy COATS

swagger COATS

casual COATS

FUR COATS

—For Every Taste

—For Every Purpose

$65 UP

Jackets, boleros, fingertip, three-quarters and full length coats in every type of fur are now on display in our complete selection. Quality for quality, you pay less at the Palace. See and compare our coats before buying. Use our convenient club plan when purchasing your coat. We offer you free repairs on your coat resulting from the first season's wear.

FUR-TRIMMED

Coats

$49.50 UP

Luxury furred winter coats with all the quality, beauty and warmth every woman demands. Rich fur plastrons, waist-deep collars, sailor back and pouch collars mounted on beautiful new woolens. Solids, tweeds and plaids. All sizes.

THE ALL-AROUND

Tailored COATS

$18.85 UP

For the coming cold days select from our complete stock your coat for protection at the football games, riding, street wear, and for all-around general wear. Your wardrobe will not be complete without one of our beautifully lined tailored coats. Solids and fancy, all sizes.

"IF IT'S NEW FOR FALL, WE HAVE IT"

THE Palace

"AIR-CONDITIONED"

Frances Germany Jones Becomes The Bride Of Lealis Law Hale On Saturday

Wedding Solemnized At Methodist Church

Young Couple Will Be At Home On Erin Avenue After Brief Honeymoon

The affectionate interest of society is centered today in the announcement made by Mr. and Mrs. Robert William Germany of the marriage of their daughter, Frances Germany Jones, to Mr. Lealis Law Hale, son of Mrs. Rosa Hale and the late Metza Don Hale, Saturday, September 23, at the First Methodist church at 6:30 o'clock in the evening.

The ceremony, characterized by charming simplicity, was performed by Rev. W. C. Scott in the presence of intimate friends and members of the immediate family.

While the guests were assembling, Mrs. John Sholars, organist, rendered a pre-nuptial concert.

Early fall roses of pronounced beauty formed a distinctive background for the ceremony and a colorful setting for bride and bride-groom who were unattended.

The bride wore an advanced fall, Eisenberg model of navy blue, beautifully tailored. All accessories were of navy blue and her corsage was of white orchids.

Immediately following the ceremony Mr. and Mrs. Hale left for a brief honeymoon. Upon their return they will be at home to their friends at 307 Erin avenue.

Mr. and Mrs. Hale are both popular members of the younger set and for the past few years have taken a prominent part in Little Theater work and other affairs of civic interest. Mrs. Hale is a graduate of Randolph Macon college and a member of Alpha Omicron Pi sorority. She is an active member of the Junior Charity league.

Mr. Hale is cashier of the Union Oil Mill and a partner of Hale and McNeil Oil Distributors.

The Business and Professional girls of the Y. W. C. A. had their last supper meeting in the club rooms Wednesday. After greeting old friends and introducing new ones, Dr. Richard L. Schanck of L. S. U. was introduced. Dr. Schanck outlined his course in "Applied Psychology" that he will give each Wednesday. The program that followed was the installation service for the new officers for the following year. The officers are: Sybil Cooper, president; Mary Benoit, vice-president; Louise Phillips, secretary; Alice Terry, treasurer; Opal McCoy, corresponding secretary.

The next meeting will be Wednesday, September 27, at 6:30, when a moving picture of Camp Merrie-Woode, the business girls' camp in North Carolina, will be shown. Alice Terry, chairman of the dance committee, will make the final plans for the dinner dance which is to be at the Virginia hotel, September 29, at 8 o'clock.

All members who have been away during the summer are urged to be present.

Mr. and Mrs. Fred C. Peters of Fairbanks announce the arrival of a son, Fred Colvin, Jr., in their home, Wednesday, September 13.

The maternal grandparents are Mr. and Mrs. B. H. Miller, Sr., and the paternal grandparents are Mr. and Mrs. H. S. Peters of Monroe.

Miss Marshall Russell, secretary to Congressman Newt Mills, returned to Washington last week following a visit of several months with relatives in this city.

Mrs. Thomas Johnson announces the engagement of her daughter, Miss Koula Victoria Pappas, to Mr. Samuel C. Brown, son of Mr. and Mrs. John Brown of Dallas, Tex. The wedding will take place in the early fall.

Miss Pappas is a graduate of the Neville High school, class of 1938, and Mr. Brown is a graduate of Vanderbilt university. He is a traveling representative for a Chicago firm with headquarters in Dallas.

Friends are delighted to welcome Mr. and Mrs. J. H. Rester and two sons back to Monroe after an absence of several years during which time they resided in New Orleans. They are now established at 508 McKinley avenue.

Music Guild Opens Its Fall Season

The Music guild ushered in activities of the 1939-40 club year on Wednesday afternoon, when members were extended charming hospitality in the home of Mrs. J. Norman Coon.

The new president, Mrs. P. A. Poag, presided over the business session and introduced the officers as follows: Mrs. R. W. Cretney, vice-president; Mrs. Jefferson S. Henderson, secretary; Mrs. S. Lockwood Webb, treasurer; Mrs. Paul Newman, parliamentarian; Mrs. E. Everett Lawson, reporter, and Mrs. Dallas Goss, chorus director.

Leaders of the various committees were called upon for brief reports, and plans were formulated for the customary public appearances of the chorus, which gives outstanding performances during the club year. Though chorus activity is the main objective of this musical organization, the versatility of club members who excell as violinists, pianists, cellists, vocalists and organists, permits the rendition of varied programs of interesting nature.

Comprehensive programs for the regular meetings are scheduled for this year, with the course of study being devoted to music of all nations. The purpose of the year's study is "to realize a more perfect chord of understanding, from the characteristic harmonies of many lands." The subjects include: "Romantic and Modern Germany, France, England," "Music of the Netherlands, Bohemia, Hungary and Poland," "Representative Composers of Russia, Denmark and Finland," "Contributions of Norway and Sweden, Switzerland," "Outstanding Composers of the United States" and "American Folk Songs."

The first program comprised these numbers:

"Classical Germany"—Mrs. H. M. James.

Violin solo, Air for the G string (Bach), Mrs. Louise Averett.

Vocal solo, Ave Maria (Schubert), Mrs. E. Everett Lawson.

Piano solo, Sonata Opus 2, No. 1 (Beethoven), Mrs. Charles S. Gaushell.

At the conclusion of chorus practice, under the direction of Mrs. Dallas Goss, the hostess served refreshing drinks and confections to the following members: Mrs. Louise Averett, Mrs. Duncan Cook, Mrs. J. Norman Coon, Mrs. R. W. Cretney, Mrs. Charles S. Gaushell, Mrs. Dallas Goss, Mrs. J. S. Henderson, Mrs. Willys Hopkins, Mrs. H. M. James, Mrs. E. Everett Lawson, Mrs. B. B. Martin, Mrs. Paul Newman, Mrs. P. A. Poag, Mrs. W. T. Rasbury and Mrs. Raymond Spence.

Phi Kappa tea dansantes are constantly gaining in popularity. One of these charming interludes always leads to another, each one more enjoyable than the one before.

On Sunday members of Phi Kappa fraternity will again be hosts at a tea dansante with Mr. and Mrs. William Green Haynes, the guests of honor.

Mr. Haynes is an active member of Eta chapter Phi Kappa and also a member of the alumni chapter. He also claims the distinction of serving as national Phi Kappa president for two years. The marriage of Mr. and Mrs. Haynes was an interesting event of early September.

Mr. and Mrs. Wood Brown and son "Chip" of New Orleans have been the guests for the past week of Mr. Brown's mother and sister, Mrs. S. Wood Brown and Mrs. William Rodriguez.

Art Association Holds Meeting

A handsome piece of Egyptian tapestry a gift to Mrs. W. C. Oliver from her cousin, Commander William Causey, when he was stationed in the Mediterranean and made frequent trips into Egypt, was used by Mrs. J. A. Winkler, Jr., to illustrate her talk on "Egyptian Paintings," when she addressed members of the Monroe Art association at their regular meeting at the Y. W. C. A. Thursday afternoon.

Mrs. Winkler's address abounded in illuminating thoughts especially interesting to students of art. She said in part:

"History does not begin until a record of events is kept by man in some sort of written form. The earliest inscriptions probably do not date much before the 37th century B. C. The history of Egypt is derived from the Bible, from Greek and Roman authors, and from a history written in Greek about the year 300 B. C., by Mentho, and Egyptian priest.

"Art is older than history but the origin of art is unknown. The art history of Egypt begins with the pyramids, which date from about 3700 B. C. One of these great pyramids measured 777 feet in circumference and 144.5 feet in height. The pyramids are to be found in lower Egypt alone, which are monuments to the kings of the early dynasties. As soon as a king came to the throne he began his tomb. The size seemed to be determined by the length of his rule. These pyramids were the products of experienced designers and builders.

"Egypt, Greece, and Italy were the fountain heads of our civilization and the source of our knowledge; to them we can trace, link by link, the origin of all that is ornamental, graceful and beautiful. The Egyptians have been pronounced as a serious, gloomy people. They were less lively than the Greeks.

"Religion played an important part in the life of every inhabitant. In the Egyptian estimation man entered upon his true life at death. It was therefore necessary to construct a secret lodging, where the embalmed body should be sheltered from the elements; winds, rains, floods, from beasts of prey, and especially from robbers. It must have with it its familiar objects—food and water; it was necessary above all that its image should not leave it, that it should accompany it into the final shadow, hence, Egyptian art was used to picture these images. The future life was believed to be spiritual in its character, but the material objects were needed to sustain the body of the spirit.

"The following is what was included in the wall painting in a tomb of a king or rich man: his luxurious existence, his funeral procession, adventures in war or hunting, his slaves, his workers on his farm, his familiar animals, how his bread was made, how his beasts were cut up by the butcher, how his fish were caught, how his birds were captured, how his fruits were offered him, how his wives made their toilet, his charm, his power and such facts of life. These were marvelous paintings because they rendered the life of the person's image. The people felt sorry for the poor man who could not afford a tomb. Wall paintings were used in the temples, and in the homes of the rich."

Mrs. B. J. Breard extended the hospitality of her home to members of the Review club for their meeting on Monday.

After a brief business session the afternoon's program was presented by Mrs. DeWitt Henry and Mrs. Allen Givens, who discussed Louis Adamic's "My America," a kaleidoscopic view of America during the decade of 1928-38 as seen from the eyes of an emigrant.

The following members were present: Mesdames C. B. Braun, B. J. Breard, E. P. Cudd, W. R. Hatchell, Henry Colbert, A. R. Holloway, W. T. Davis, Reese Major, Sr., C. V. McGimsey, Allen Givens, D. M. Moore, W. J. Veazey, Walter Rhodes, Chester Nenney and DeWitt Henry.

PROGRAM CHAIRMAN

Mrs. J. Norman Coon, prominent member of Monroe's cultural world and musician of note, is serving as chairman of the program to be presented Monday night in connection with the Civic Music association dinner on the terrace of the Frances hotel. A national representative will be the principal speaker at this time.

Mr. and Mrs. Herman Masur, accompanied by their son-in-law and daughter, Mr. and Mrs. Irvin Shlenker, and son, Sydney Leo, and nurse of Houston, have returned home the first of the week from a ten-week visit in the west. They spent one week in Colorado Springs as guests at the Broadmoor and several days in Denver. They enjoyed a visit in Portland and Seattle and the World's fair in San Francisco. The remainder of their time was spent in Los Angeles.

Mr. and Mrs. W. T. Lewman and Mr. and Mrs. F. C. Holden have returned from a three week's motor trip in the west. En route to California they visited the Boulder Dam and the Grand Canyon and spent several delightful days with relatives at their beach home at Long Beach. They visited the World's fair in San Francisco and returning home via the northern route spent a few days in Salt Lake City and Denver. They also enjoyed a visit with Mr. and Mrs. Samuel McClary in Freemont, Neb.

Mr. and Mrs. W. M. Mahaffey of Liberty Hill, are receiving congratulations of friends on the arrival of a daughter, Jo Ann, September 6th. Mrs. Mahaffey will be remembered as Miss Jeanette McGee.

Mr. and Mrs. F. G. Hudson have returned from New York City where they enjoyed a visit with their son-in-law and daughter, Mr. and Mrs. Sydney McGhee. They also enjoyed a visit at the country home of Mr. and Mrs. McGhee in Vermont.

ALMOST everyone is horribly confused when confronted with the necessity of making funeral arrangements. Let Peters guide you through this most difficult of all times . . . our 70 years of experience enable us to serve you competently and fully!

504 South Grand St.

Phone 77

Peters Funeral Service INC.

PRESENTING

ENGLISH Gadroon

IT'S EASY to acquire STERLING SILVER one cover at a time! You buy 6 essential items to complete one PLACE SETTING each month.

GORHAM — America's leading silversmiths offer a wider pattern selection than any other famous firm. Let us tell you how easy it now is for any family to enjoy the prestige of sterling!

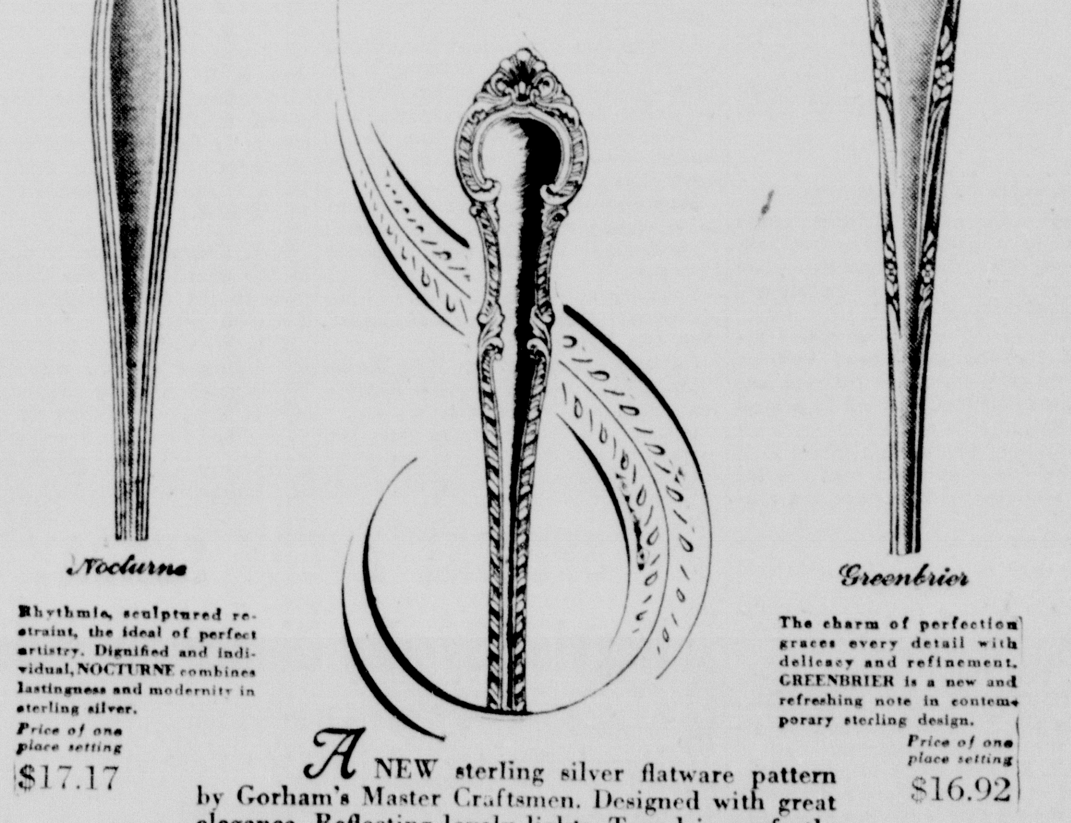

Nocturne

Rhythmic, sculptured restraint, the ideal of perfect artistry. Dignified and individual, NOCTURNE combines lastingness and modernity in sterling silver.

Price of one place setting $17.17

Greenbrier

The charm of perfection graces every detail with delicacy and refinement. GREENBRIER is a new and refreshing note in contemporary sterling design.

Price of one place setting $16.92

A NEW sterling silver flatware pattern by Gorham's Master Craftsmen. Designed with great elegance. Reflecting lovely lights. Toned in perfectly to the present-day return to grace and graciousness in living. • If you are considering the selection of sterling silver, be sure to see our showing of this new pattern in the best tradition of Georgian silversmithing.

(Six essentials for one person only $17.17)

—GIFT DEPARTMENT!

GIFT DEPT. THE Palace Rosenthal Bros.—Proprietors GIFT DEPT.

low heels for afternoon, too!

Heels are on their way down and—oh what a joy *that* is! Even afternoon shoes such as the one shown here add the comfort of easy balance to the beauty of light femininity. So if you've always associated lower heels with sports and tailored footwear, come in right away and let our new Rice-O'Neill footwear give you a new angle on the subject.

$9.75

Shown in black suede with patent trimming. Also brown suede with brown calf trimming.

Exclusive With

THE Palace Rosenthal Bros.—Proprietors

If It's New, We Have It

TIME TO THINK OF

Coats

Lavish—lovely and supremely chic—that's how you will look in one of our quality coats. Select fur coats, fur-trimmed coats or a tailored coat in the new 1940 styles now on display on the second floor. Just the style and the color you want will be found in our complete stocks.

dressy COATS
swagger COATS
casual COATS

FUR COATS

—For Every Taste
—For Every Purpose

$65 UP

Jackets, boleros, fingertip, three-quarters and full length coats in every type of fur are now on display in our complete selection. Quality for quality, you pay less at the Palace. See and compare our coats before buying. Use our convenient club plan when purchasing your coat. We offer you free repairs on your coat resulting from the first season's wear.

FUR-TRIMMED Coats

$49.50 UP

Luxury furred winter coats with all the quality, beauty and warmth every woman demands. Rich fur plastrons, waist-deep collars, sailor back and pouch collars mounted on beautiful new woolens. Solids, tweeds and plaids. All sizes.

THE ALL-AROUND Tailored COATS

$18.85 UP

For the coming cold days select from our complete stock your coat for protection at the football games, riding, street wear, and for all-around general wear. Your wardrobe will not be complete without one of our beautifully lined tailored coats. Solids and fancy, all sizes.

"IF IT'S NEW FOR FALL, WE HAVE IT"

THE Palace Rosenthal Bros.—Proprietors

"AIR-CONDITIONED"

Miss Marguerite Todd Marries In Virginia

Bastrop Girl Becomes Bride Of Malcolm Wilson Butterfield Of Washington

[illegible]

of Mrs J. H. Arcner, and Mr. Thomas Oswald Lindsey on the eleventh of September at the home of Rev. C. B. Gates.

The bride wore a black and white tailleur with accessories to match and a corsage of valley lilies.

Auxiliary members unable to go to Chicago for the national convention will have inspiring convention moments brought to them by radio. The convention will be on the air over [illegible] for one and one-[illegible] Mrs. William H. Corwith, [illegible] of the national radio committee, has announced.

The opening of the convention at [illegible] standard time, [illegible] September 25, will be carried [illegible] of the National Broadcasting company.

Mrs. [illegible] is a patient in St. [illegible] Hot Springs, Ark. [illegible]

[illegible] the engagement and approaching marriage of her daughter [illegible] Mr. [illegible] of Shreveport, La. [illegible] take place at the [illegible]

Jonesboro

[illegible]

Collins' Pharmacy 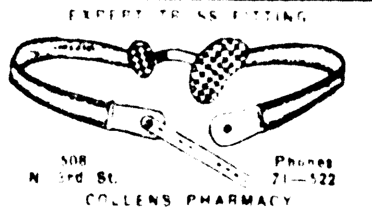

[illegible] the interest of friends [illegible] the announcement of the marriage of Miss Sue Hendrix Archer, daughter [illegible]

[illegible] Dixie Harriet M[illegible], Patty [illegible] Betty Lou [illegible] [illegible] Miss Beverly [illegible] was presented [illegible] pretty gifts by her little friends.

The following students left for college this week: Misses Elaine and Louise McDonald, Dorothy Joe Roberts, Ophelia Gregston, Carolyn Fullerton, James and Jimmy Knight Moore, Hansel Atkins, Brooks Fullerton, Elizabeth Ramsey, Odell Waters, Ruth Holland, Mary Gates, Edna Calloway, Luther Crowson, John Holland, Mildred Thompson, Edward Pool, Leta Pearl Corey, Rosy Mary Watts and Mertie Raphael to Louisiana Tech; Betty Jane Meredith to Centenary college at Shreveport, Jim Shows and Louise Whitton to Southwestern college at Lafayette, Tim and Wheeder Block, Maurice Raphael, Harvey Mackey, Joe and Eddie Michaud and Kenneth Brumfield to Louisiana State university and Albert Wayland Green to Louisiana State Normal at Natchitoches.

Tullos

Mr. and Mrs. T. M. Rabb and little son Stewart were shoppers in Alexandria.

Mr. and Mrs. O. G. Milam and children Janet and John Dan visited their parents, Mr. and Mrs. J. B. Milam and Mrs. D. W. White of Dodson.

Mrs. T. A. Stewart, Mrs. T. M. Rabb and little son Stewart visited Mrs. Claude Blackwell in Simpson.

H. G. Williams was a business visitor in New Orleans.

Mr. and Mrs. Billy Pigot and Mrs. W. M. Smith of Selma and Mr. and Mrs. W. E. Gammill visited in Natchez, Miss.

Mr. and Mrs. W. E. Gammill were the guests of Dr. and Mrs. W. B. Corley in Alexandria.

Mrs. T. H. Timberlake, Mrs. Jimmie Bardin and little daughter Mary Ann were shoppers in Alexandria.

Miss Johnnie Mae Robertson and Mamye Duke spent a week-end with the former's parents, Mr. and Mrs. G. C. Robertson.

LITTLE WAISTLINE

Parent-Teacher News

A. L. Smith

[illegible] Mrs. W. D. Knox and Mrs. J. E. W[illegible], fifth grade, Mrs. Fred Dupree and Mrs. Earl Hendrix, sixth grade, Mrs. Earl Parker and Mrs. Dock Worley, seventh grade.

The fifth grade won the prize for having the most parents present. Several men were in attendance. Following adjournment a delightful social hour was enjoyed.

• • •

Ouachita Parish

An atmosphere of festivity pervaded the Ouachita Parish High school auditorium Thursday afternoon when members of the P.-T. A. entertained with a conversational tea.

This charming social hour was arranged for the purpose of teachers and parents becoming acquainted one with the other and resulted in a most delightful interlude.

A coterie of lovely high school girls in white frocks presided over the tea tables and assisted in serving the confections.

Preceding the social hour a business session was held with the president presiding.

Passages from a message from the state president, Mrs. Paul Blanchard, were read at this time.

Mrs. Paul Keller, president of the Twin City council, extended an invitation to all P.-T. A. members to attend the council meetings.

Mr. R. J. Goza spoke briefly on the subject of safety and assured parents and teachers that everything possible is being done to assure the safety of school children.

Mrs. Julius Johnson registered 286 parents and teachers and stated the banner for attendance will go to the sophomores in high school and the first grade in the grammar school.

• • •

Clarks

Dr. R. H. Harper, presiding elder of the Alexandria district of the Louisiana conference of the Methodist Episcopal church, was the principal speaker at the meeting of the Clarks P.-T. A. unit on Tuesday evening, held at the new high school gymnasium.

Dr. Harper's subject was "Training Youth for Citizenship." "The four

• • •

Enterprise

The Enterprise P.-T. A. met and [illegible] and installed Mrs. Dee Zeigler, president, Mrs. E. D. Hooter, vice-president, Mr. E. D. Hooter, secretary and Mrs. Carl Butler, treasurer.

The following committees were named:

Membership committee: Mrs. E. E. Hooter, chairman, Mrs. W[illegible] Horn, Mrs. C. A. McGuffee, Mrs. Nelson Randall and Mr. A. D. Zeigler.

Hospitality committee: Mrs. M. B. Butler, chairman, Mrs. F. H. Holdeman, Miss Cora Stokes.

Program committee: Mrs. A. L. Sandifer, chairman; Mrs. Y. E. Sheppard, Mrs. E. D. Hooter and Mrs. Elizabeth Henegan.

Publicity committee: A. L. Sandifer, chairman; Mrs. Spencer McGuffee, Mrs. Lea McGuffee.

Publications committee: Miss Vivian Wright, chairman; Miss Effie McGuffee and Miss Doris McCrary.

Budget and finance committee: Mr. E. E. Hooter, chairman; Mrs. A. E. Chapman, Mrs. Carl Butler and Mr. E. D. Hooter. The following were appointed: Mrs. Y. E. Sheppard, Founder's day chairman; Mr. Y. E. Sheppard, safety chairman; Mr. A. E. Chapman, director of study group, and Mr. F. H. Holdeman, parliamentarian.

Bastrop

Guests in the home of Mr. and Mrs. Howard Templeton last Sunday were Mr. and Mrs. Gus Oliver and children of Shreveport, Mr. and Mrs. Holmes Garrison and Mr. and Mrs. C. D. Vandegrift and son of El Dorado, Ark.

The friends of Miss Marguerite Pomeroy will be interested to learn that she is a student nurse in the General hospital in Baton Rouge.

Mrs. Hazel Cooper of Monroe spent last week at her country home near here.

Fred W. Howard left Sunday night for Worcester, Ind., where he will [illegible] with his daughter and other relatives and to join Mrs. Howard who has been visiting there for several weeks.

R. J. [illegible] of New York City, Jack Friend and F. Reiss of Mobile, Ala., were business visitors in Bastrop Sunday and Monday.

[illegible] of Monroe was a visitor in Bastrop Tuesday en route to Baton Rouge to attend L. S. U. [illegible]

[illegible]

Quitman

[illegible]

Oak Grove

The Methodist Missionary society started a study course of six lessons on "The Church Takes Root in India" with the course being taught by Mrs. E. B. Emmerich.

In order to complete this in the given number of weeks, it will be necessary for the society to begin its meetings at an earlier time so as to have business or program meetings heard first.

Mrs. George Bankston was hostess to the members of the Cosmopolitan club in the first regular meeting of the club year.

Mrs. W. C. Hudson presided during the business session, with Miss Sue Williams as program chairman, introducing the topics chosen for the year, "The Good Neighbor Tour" and "What the Well Informed Woman Considers." "The Preparation and the Departure" was given by Mrs. J. T. Kelly; with Mrs. J. L. McKenzie, Jr., giving "Importance of Charm."

The hostess served a delicious salad course to: Mrs. W. C. Hudson, Mrs. J. T. Kelly, Mrs. Edgar McCormick, Mrs. J. L. McKenzie, Mrs. Evelyn Petty, Mrs. Floyd Weem, Miss Eleanor Maxwell, Miss Dea Hamilton, Miss Laura Mae Williams and Miss Sue Williams.

The Auxiliary unit No. 53, Catron-Kelly post, met at the hut recently for its regular meeting also to hold programs on "The Constitution," "Writing of the Star Spangled Banner" and "Gold Star Mothers."

Mrs. E. E. Hurley presided, with the meeting being opened with the singing of "America," with Mrs. W. H. Keller at piano, Mrs. W. Byargeon, acting color-bearer, prayer by chaplain, Mrs. D. W. Kelly, and preamble [illegible]

After the business session, the program was presented by the chairman of Americanism, Mrs. W. Byargeon [illegible] the chairman of music, Mrs. D. W. Kelly, and the chairman of gold star mothers, Mrs. J. S. Pollard. Due to the Fifth district commander Arden B. Smith being unable to attend and give the talk on "The Constitution," this was given by Mrs. Byargeon. A brief talk on the "Writing of the Star Spangled Banner" and playing of it for singing was given by Mrs. W. H. Keller; Mrs. Mae E. Kelly gave the correct ways of displaying the flag, the poem "The American Flag," and explained the meaning of gold star mothers; vocal solo, "Mother McCrea" by Miss Naomi Pollard; Americanism, Mrs. E. E. Hurley.

The hostesses, Mrs. W. Byargeon and Mrs. C. A. Franklin, assisted by Mrs. D. M. Copeland, served delicious lemonade and assorted cakes to 15 members and three guests, Mrs. John T. Lee, Sr., Miss Naomi Pollard and Herbert Byargeon.

Group two of the American legion auxiliary unit No. 53 met at the hut for a regular meeting and to plan for the harvest festival that they will hold in October.

Due to absence of the chairman, Adrienne Smith, the meeting was conducted by Vice-Chairman Barbara Lou Smith with Virginia Ann Keller acting as color-bearer. The preamble was led by the group leader, Mrs. D. M. Copeland.

• SPECIAL NOTICE
To Women & Children
Do you know we have a most complete women's and children's shoe department? Just received this week a new shipment of
JUNIOR GIRLS', WOMEN'S AND CHILDREN'S
FALL FOOTWEAR
$2.98
$2.48 and $3.40
Children's $1.25 to $2.48

• Saddle Oxfords • Moccasin Oxfords • Alligator Oxfords
We also carry a complete line of dress shoes in suede, kid and patent.

Here You Are Girls! . . . Just Arrived!
"Mix 'em-Match 'em" Plaids in
Sport Coats and Sport Skirts
Jackets . . $3.98 It's the best sport coat value in Monroe—full lines, expertly tailored. Ages 7 to 16
Skirts . . . $1.98 and $2.98 Beautiful colors — flared and gored styles. You'll love them. Ages 7 to 16
Westminster Sox to Match Pair 25c
MAMIE LOUISE CHILDREN'S SHOP 217 DeSiard St.
Join Our Hosiery Club

AUTO — INSURANCE — FIRE
MRS. C. E. SLADE
wishes to solicit your business for her new affiliation
TROY & NICHOLS
"INSURANCE AT A SAVINGS"
District Agents
LINCOLN NATIONAL LIFE INSURANCE CO.
Phone 3008 701 Ouachita Bank Bldg.

SPECIAL EVERY SUNDAY
Regular Sunday Dinner ______50c
Oysters R In Season
Fresh Oysters On Half Shell, doz. ...35c
Take your choice from our menu, where only the best is served.
Dinner From 11 A. M. Until 10 P. M.
Monroe's Newest and Finest Restaurant
NEW FRENCH CHEF
SEA FOOD PALACE
100% Union Restaurant
404 DeSiard Street Phone 650

SINCE 1889
Look Mothers---
YOUR BOY WILL BE SMARTLY DRESSED IN APPAREL FROM
D. Masur & Sons

Boys' All Wool SUITS
Sizes 5 to 16 $5.85 Up
Smartly cut and tailored. Two pants golf knickers or 2 pairs slacks.
Select It Now LAY IT AWAY
Hats $1.65
BOYS' ALL WOOL LONG PANTS SUITS
Sizes 8 to 18 • Greens • Blues • Browns Stripes and Plaids
Never before have we had such a selection of boys' long pants suits. Beautiful materials in worsteds, tweeds, herringbones
$10.85 UP

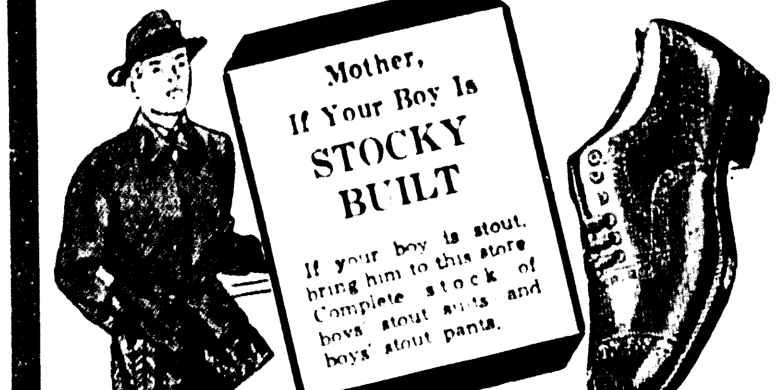

Mother, If Your Boy Is STOCKY BUILT
If your boy is stout, bring him to this store. Complete stock of boys' stout suits and boys' stout pants.

Boys' Tom Sawyer LEATHER JACKETS
Zipper style in black, coffee brown and mahogany. Sizes 6 to 20 $5.95 UP
Boys' Sky Rider SHOES
Shoes constructed to "take it" — for grown up or growing feet. $2.95 UP
Boys' Keds $1.00 up
Boys' Tom Sawyer Shirts $1.00 up
Everything that's new! Polo shirts, zipper and button styles in plaids, stripes and solids. Also complete stock of boys' dress shirts.
Boys' All Wool Button Style "Happy Kid" Jackets and Pants to Match
Jackets $2.95
Long Pants $2.95
Boys' Wool Mix Sweaters $1.65
Herringbone Stripes, Zipper Style
Tom Sawyer Slack Suits
All wool and really smart. $4.85
Boys' "Happy Kid" PANTS
Shorts .... $1.00 up
Knickers .... $1.45 up
Longies .... $1.95 up
Boys' Football Sweat Shirts
Red hot. Ages 6 to 14. $1.00
Complete Stock Boys' Hockmeyer Tweeduroy Jackets and Pants
Most Complete Stock Boys' Wear in Monroe
Ages From 5 to 20
D. Masur & Sons
OFFICIAL BOY SCOUT DEALERS
Boys' Headquarters

Miss Marguerite Todd Marries In Virginia

Bastrop Girl Becomes Bride Of Malcolm Wilson Butterfield Of Washington

Of sincere interest is the announcement of the marriage of Miss Marguerite Todd of Bastrop to Mr. Malcolm Wilson Butterfield of Washington, D. C.

The wedding took place at the Methodist parsonage in Alexandria, Va., on Friday, September 15, at 7 o'clock in the evening in the presence of relatives and friends. The bride was becomingly attired in a new fall model of black crepe with rhinestone trimmings. Her accessories were of black. She wore a lovely corsage of sweetheart roses. Miss Katherine Todd of Baltimore, Md., sister of the bride, was her only attendant. She wore a smart black ensemble with red accessories, and a corsage of mixed flowers.

Mr. Albert Ellis of Washington, D. C., served as best man.

The bride is the daughter of Mrs William Harvey Todd and the late Mr. Todd, a prominent attorney of north Louisiana, and a granddaughter of the late Robert Barr Todd, justice of the supreme court of Louisiana. She is a graduate of the Louisiana State Normal and Port Arthur Business college, and for the past few years has been in the employment of the United States government in Washington.

The bridegroom, son of Mr. and Mrs. Glenn W. Butterfield of East Otto, N. Y., is a graduate of the University of Michigan and a member of the Phi Kappa Tau fraternity. He is assistant to the secretary of the Army and Navy club of Washington, D. C.

After a short honeymoon in Virginia, Mr. and Mrs. Butterfield will be at home at 1821 Biltmore street, N. W., Washington.

Tea Given By University Women

A charming interlude in last week's activities was the musical and tea bringing together members of the Monroe branch of the American Association of University Women, in the reception suite of the Y. W. C. A. Thursday evening.

Mrs. J. B. Kugler, pianist, Mrs. Roger Frisbie, violinist, and Mrs. J. Noble White, vocalist, entertained with a brilliant program of music.

Mrs. C. C. Colvert, club president, talked on the A. A. U. W. and what it means. She said:

"The American Association of University Women is an educational organization of more than 63,000 members who are alumnae of colleges and universities of high standing. The association was founded in 1882 at a time when educational opportunities for women were limited. One of the first tasks of the association was to prove to a doubting world that women were physically and mentally equal to a college education.

"The chief line of endeavor of the association is establishing and maintaining standards in education in universities and colleges, through a membership policy which requires high academic standards and adequate care and recognition of women. Then, too, the association carries on a nation-wide program of study in the fields of education, international relations, social studies, economic and legal status of women, and the arts, with varied community activities growing out of study."

The following members were present: Mesdames George Holland, W. C. Oliver, W. R. Hammond, J. Lloyd Webb, J. N. White, J. A. Winkler, Jr., John Elton Coon, R. C. Frisbie, Herbert Steed, H. Hardy Perritt, C. C. Colvert, Misses May Coker, Dean McKoin, Frances Flanders, Myrtle Rodgers, Mary Hester, Josephine Barrett, Edwynne Joseph, Ivo Wilson and Dr. Julia Hunter.

* * *

Mrs. Walter J. Meyer and daughter, Miss Violet Meyer, have returned from a three-month cruise on board the steamer Duchess of Richmond, bound from Montreal and touching eight ports. They spent several days in New York City and San Francisco attending the World fairs.

Announcement is made of the marriage of Miss Virgie Gammell Fox and Mr. John L. Walters, September the sixteenth at the home of Rev. C. Karlos Smith, pastor of the West Monroe Methodist church who performed the ceremony in the presence of a few intimate friends.

Mr. and Mrs. Romain Peters, en route to a visit in New York City, were the guests for a few days of Mrs. Peters' mother, Mrs. John J. Potts. Mrs. Potts will enjoy the companionship of her grandchildren during the absence of Mr. and Mrs. Peters.

Mr. and Mrs. Jefferson Henderson have returned from a visit of several months in the west and in Florida.

Mr. and Mrs. J. T. Eubanks and three children have returned from a visit with relatives in Edna and Houston, Tex.

Friends of Rev. C. White, superintendent of the Ruston Orphange, will regret to learn that he is a patient in the Lincoln sanitarium in Ruston, where he underwent an appendectomy.

Claiming the interest of friends is the announcement of the marriage of Miss Sue Hendrix Archer, daughter of Mrs. J. H. Archer, and Mr. Thomas Oswald Lindsey on the eleventh of September at the home of Rev. C. B. Gates.

The bride wore a black and white tailleur with accessories to match and a corsage of valley lilies.

Auxiliary members unable to go to Chicago for the national convention will have inspiring convention moments brought to them by radio. The convention will be on the air over nation-wide chains for one and one-half hours, Mrs. William H. Corwith, chairman of the national radio committee, has announced.

The opening of the convention, at two o'clock, central standard time, Monday, September 25, will be carried on the Blue network of the National Broadcasting company.

Mrs. Allan Ritter is a patient in St. Joseph's hospital, Hot Springs, Ark., where she is taking a month's course of medicinal baths and receiving medical treatment.

Mrs. J. E. Chandler of this city announces the engagement and approaching marriage of her daughter, Miss Attie Chandler to Mr. Woodrow W. Ketchand of Shreveport, La.

The wedding will take place at the home of Mrs. Chandler on the fifteenth of October.

Jonesboro

The regular business session of the W. M. U. of the Jonesboro Methodist church was held in the church with the auxiliary president, Mrs. Paul Stinson, presiding. Mrs. A. D. George gave the devotional, using as her theme, "Stewardship of Possessions."

Reports from the various officers and circle leaders were given. Mrs. Neil Thomas, Mrs. Robert Jeffress and Mrs. J. F. Sneed were appointed to purchase the orphan's clothes.

The following members were present: Mrs. Charles Gott, Mrs. Robert Jeffress, Mrs. J. C. Barnes, Mrs. T. L. Walker, Mrs. J. J. Briehn, Mrs. Albert Crowson, Mrs. A. D. George, Mrs. W. W. McDonald, Mrs. W. S. McDonald, Mrs. J. F. Sneed and Mrs. Paul Stinson.

The W. M. U. of the Jonesboro Baptist church held its regular business meeting with Mrs. Ruth Rogers, the auxiliary president, presiding. Song, "I Love to Tell the Story." Mrs. Rogers gave the opening prayer and the devotional.

Reports were given by the officers and superintendents from the different departments.

The following members were present: Mrs. B. P. Zuber, Mrs. G. S. Black, Mrs. J. H. Rhymes, Mrs. E. L. Barlow, Mrs. J. E. McDonald, Mrs. P. H. Key, Mrs. A. Wilson, Mrs. Lynn Hall, Mrs. Will Sutton, Mrs. O. E. Corbett, Mrs. Ruth Rogers, Mrs. I. A. Funderburk and Mrs. J. D. Puckitt.

In honor of her sixth birthday, little Miss Beverly Ann Stewart entertained a group of her friends. Games were played on the lawn of the Stewart home and party favors of balloons, lollipops and candy were distributed by the small hostess to her guests.

Ice cream and cake and punch were served to the following guests: Lenelle Daricek, Harriet Michaud, Patty Etter, Betty Lou Etter, Ann Askew, Juanita Chapman, Janice Dennis, Colleen Fraser, Janet Littlefield, Betty Lou Garrett, Rosemary Carlin, June Sutton and Norma Stewart.

Miss Beverly Ann was presented with many pretty gifts by her little friends.

The following students left for college this week: Misses Elaine and Louise McDonald, Dorothy Joe Roberts, Omelia Grigsby, Carrolyn Fullerton, James and John Knight Moore, Hansel Atkins, Brown Fullerton, Elizabeth Ramsey, Odell Vallery, Ruth Holland, Mary Gatlin, Ednah Calloway, Luther Crowson, John Holland, Mildred Thompson, Erabyrd Pullin, Leita Pearl Colvin, Rosy Mary Watts and Mortie Raphael to Louisiana Tech. Betty Jane Meredith to Centenary college at Shreveport, Jim Shows and Louise Whitton to Southwestern college at Lafayette, Tim and Wheeden Block, Maurice Raphael, Harvey Mackey, Joe and Eddie Michaud and Kenneth Brumfield to Louisiana State university and Albert Wayland Green to Louisiana State Normal at Natchitoches.

Tullos

Mr. and Mrs. T. M. Rabb and little son Stewart were shoppers in Alexandria.

Mr. and Mrs. O. G. Milam and children Janet and John Dan visited their parents, Mr. and Mrs. J. B. Milam and Mrs. D. W. White of Dodson.

Mrs. T. A. Stewart, Mrs. T. M. Rabb and little son Stewart visited Mrs. Claude Blackwell in Simpson.

H. G. Williams was a business visitor in New Orleans.

Mr. and Mrs. Billy Pigot and Mrs. W. M. Smith of Selma and Mr. and Mrs. W. E. Gammill visited in Natchez, Miss.

Mr. and Mrs. W. E. Gammill were the guests of Dr. and Mrs. W. B. Corley in Alexandria.

Mrs. T. H. Timberlake, Mrs. Jimmie Bardin and little daughter Mary Ann were shoppers in Alexandria.

Miss Johnnie Mae Robertson and Mamye Duke spent a week-end with the former's parents, Mr. and Mrs. G. C. Robertson.

LITTLE WAISTLINE

The little waistline appears again in this coat of wine purple wool designed by Helen Cookman. The chapeau matches it.

Parent-Teacher News

The Neville Parent-Teacher association will inaugurate their program of winter activities Thursday night at the Neville High school, when they will observe "Go to School Night," followed by a social hour. Mothers, dads and all patrons of the school are invited to be present and the following invitations have been issued by the organization:

"Come one, come all to Neville school,
Don't be late or you'll break the rule.
Teachers of all grades will be
In their rooms, and they will see
Each hand every parent who
Cares their friendship to renew.
Punch and cookies served to all,
So please don't forget to call."

* * *

A. L. Smith

The first meeting of the A. L. Smith P.-T. A. was held in the new auditorium with several songs by the sixth grade pupils and a talk by Mr. O. K. Bailey as the outstanding features.

The meeting was presided over by the new president, Mrs. A. B. Billings.

The officers for the coming year are Mrs. A. B. Billings, president; Mrs. Leon Barnett, vice-president; Mrs. R. G. Whitton, secretary; Mrs. George Mosby, treasurer. The committee chairmen are Mrs. Leon Barnett, publicity; Mrs. John King, Founder's day; Mrs. D. E. Evans, summer roundup; Mrs. H. D. Matkins, membership; Mrs. Hugh Turner, student aid; Mr. R. L. Phillips, public welfare; Mrs. Tom D. Wafer, music; Mr. Fred Dupree, safety; Mr. L. S. Griggs, recreation; Mrs. Gene Willis, hospitality; Mrs. Paul Purser, program.

The room mothers for the year are Mrs. R. L. Phillips and Mrs. Tom D. Wafer, first grade; Mrs. L. B. Hearne and Mrs. J. O. Cooper, second grade; Mrs. H. D. Matkins and Mrs. G. R. Hutson, third grade; Mrs. H. J. Tull and Mrs. George Mosby, fourth grade; Mrs. W. D. Knox and Mrs. J. E. Waugh, fifth grade; Mrs. Fred Dupree and Mrs. Earl Hendrix, sixth grade; Mrs. Paul Purser and Mrs. Dock Worley, seventh grade.

The fifth grade won the prize for having the most parents present. Several men were in attendance. Following adjournment, a delightful social hour was enjoyed.

* * *

Ouachita Parish

An atmosphere of festivity pervaded the Ouachita Parish High school auditorium Thursday afternoon when members of the P.-T. A. entertained with a conversational tea.

This charming social hour was arranged for the purpose of teachers and parents becoming acquainted one with the other and resulted in a most delightful interlude.

A coterie of lovely high school girls in white frocks presided over the tea tables and assisted in serving the confections.

Preceding the social hour a business session was held with the president presiding.

Passages from a message from the state president, Mrs. Paul Blanchard, were read at this time.

Mrs. Paul Keller, president of the Twin City council, extended an invitation to all P.-T. A. members to attend the council meetings.

Mr. R. J. Goza spoke briefly on the subject of safety and assured parents and teachers that everything possible is being done to assure the safety of school children.

Mrs. Julius Johnson registered 286 parents and teachers and stated the banner for attendance will go to the sophomores in high school and the first grade in the grammar school.

* * *

Clarks

Dr. R. H. Harper, presiding elder of the Alexandria district of the Louisiana conference of the Methodist Episcopal church, was the principal speaker at the meeting of the Clarks P.-T. A. unit on Tuesday evening, held at the new high school gymnasium.

Dr. Harper's subject was "Training Youth for Citizenship." "The four institutions that are responsible for the child's training are the home, the school, the church and the state," said Dr. Harper. He stressed the training in the home as the most powerful influence in the child's life, and gave data to prove that the home is responsible in the greatest degree for the child's character.

C. C. Sheppard, president and general manager of the Louisiana Central Lumber company, introduced Dr. Harper.

The officers for the ensuing year were installed by Mrs. Fagan Cox of Monroe, vice-president of the Louisiana P.-T. A. The meeting was presided over by Mrs. G. N. Harrison, District 10 director of the P.-T. A., and program chairman of the Clarks unit.

The new officers and committees for the Clarks unit are: Mrs. W. A. Coates, president; Mrs. H. O. Cooksey, Sr., vice-president; Mrs. W. L. McDermott, secretary and treasurer; Mrs. Mayo Iles, Mrs. Harry Cobb, publicity; Mrs. W. H. Thomas, Mrs. W. B. Perkins, Miss Fannie Beam, Mrs. George Streetman, Mrs. G. Johnson, Mrs. Paul Jones, membership; Mrs. G. N. Harrison, Mrs. C. Miller, Miss Vivian Jones, Mr. C. C. Sheppard, program; Mrs. M. D. Ballard, Mrs. E. P. Chapman, Mrs. Sam Bass, Mrs. H. O. Cooksey, Sr., hospitality; Mrs. Evans Reitzell, Mrs. W. C. Crowell, Mrs. E. M. Steeley, Mr. W. L. McDermott, budget and finance; Mrs. Katie Harris, Mrs. V. E. Lewis, Mrs. W. P. Banks, Mrs. D. W. Pettijohn, health and welfare; Miss Audry Price, parent education; Mrs. U. N. Bradford, National Youth magazine, and Mrs. Ellis Jones, recreational.

* * *

Enterprise

The Enterprise P.-T. A. met and the following officers were elected and installed: Mrs. Dee Zeagler, president; Mrs. E. D. Hooter, vice-president; Mr. E. D. Hooter, secretary, and Mrs. Carl Butler, treasurer.

The following committees were named:

Membership committee: Mrs. E. E. Hooter, chairan; Mrs. Wilbure Horn, Mrs. C. A. McGuffee, Mrs. Nelson Randall and Mr. A. D. Zeagler.

Hospitality committee: Mrs. M. B. Butler, chairman; Mrs. F. H. Holdeman, Miss Cora Stokes.

Program committee: Mrs. A. L. Sandifer, chairman; Mrs. Y. E. Sheppard, Mrs. E. D. Hooter and Mrs. Elizabeth Henegan.

Publicity committee: A. L. Sandifer, chairman; Mrs. Spencer McGuffee, Mrs. Lea McGuffee.

Publications committee: Miss Vivian Wright, chairman; Miss Effie McGuffee and Miss Doris McCrary.

Budget and finance committee: Mr. E. E. Hooter, chairman; Mrs. A. E. Chapman, Mrs. Carl Butler and Mr. E D. Hooter. The following were appointed: Mrs. Y. E. Sheppard, Founder's day chairman; Mr. Y. E. Sheppard, safety chairman; Mr. A. E. Chapman, director of study group, and Mr. F. H. Holdeman, parliamentarian.

Bastrop

Guests in the home of Mr. and Mrs. Howard Templeton last Sunday were Mr. and Mrs. Gus Oliver and children of Shreveport, Mr. and Mrs. Holmes Garrison and Mr. and Mrs. C. D. Vandegrift and son of El Dorado, Ark.

The friends of Miss Marguerite Pomeroy will be interested to learn that she is a student nurse in the General hospital in Baton Rouge.

Mrs. Hazel Cooper of Monroe spent last week at her country home near here.

Fred W. Howard left Sunday night for Winchester, Ind., where he will enjoy a visit with his daughter and other relatives and to join Mrs. Howard, who has been visiting there for several weeks.

R. J. Cullen of New York City, Jack Friend and E. Reiss of Mobile, Ala., were business visitors in Bastrop Sunday and Monday.

Ted Duckworth of Monroe was a visitor in Bastrop Tuesday en route to Baton Rouge to attend L. S. U. this year.

Miss Elizabeth Littlejohn of Shreveport was the guest of Miss Virginia Robinson last week-end.

Mrs. Mary Mullis of Monroe was a visitor in Bastrop last Saturday.

Mrs. Q. L. Henson of Houston, Tex., is the guest of her mother, Mrs. R. R. Little, on Durham street.

Dr. and Mrs. W. A. Rodgers have returned for a most pleasant visit with Mrs. Rodgers' sister and family, Colonel and Mrs. W. T. Carpenter, in Tuscaloosa, Ala.

Mr. and Mrs. F. B. Bowman of Columbia, S. C., announce the marriage of their daughter, Charline Martin, of Shreveport, to Ervin S. Calhoun of Waskom, Tex. The marriage took place in Shreveport September 9.

Mrs. Calhoun is a graduate of the Bastrop High school.

Mr. Calhoun is a graduate of Waskom High school and is employed by the Waterman Brick and Tile company. They will make their home in Waskom, Tex.

Quitman

Mrs. Mary Lane returned to Marion, O., after a visit with her sister, Mrs. J. T. Bryan.

Mrs. H. G. Williams of Tullos spent a week-end with her mother, Mrs. J. S. Bryan.

Mr. Lester Waldrip and Mr. Bary Hawthorne left for Baton Rouge to enter L. S. U.

Mr. W. D. Hawthorne of Start spent a week-end with his parents, Mr. and Mrs. W. T. Hawthorne.

Mrs. Drew Jimmerson and son, James, were recent visitors to Shreveport.

Mrs. Walter Williams has returned from a visit with her daughter in Jackson, Miss.

Mrs. Iva McMurry of Jonesboro spent several days with her sister, Mrs. W. R. Guess, attending the Baptist meeting.

The following teachers have arrived to assume their duties: Mrs. Luther Terrell, Mr. Grover Brown, Miss Fannie Lue McClendon, Miss Louise Davis, Miss Cleo Walker, Miss Mary Powell and Mr. John Hail.

Miss Nellie Bryan left for Natchitoches, where she will enter Louisiana State Normal.

Among the teachers living in Quitman and teaching elsewhere who have left for their schools are: Mr. W. D. Waldrip, Jonesboro; Miss Joy Koonce, Hodge; Miss Elnor Thrift, Eros; Miss Lorelis Peters, Eros; Miss Loraine Peters, Chatham; Miss Falba Vail, Jonesboro, and Mrs. Thelma McConathy, Fiske-Union, Oak Grove.

Oak Grove

The Methodist Missionary society started a study course of six lessons on "The Church Takes Root in India," with the course being taught by Mrs. E. B. Emmerich.

In order to complete this in the given number of weeks, it will be necessary for the society to begin its meetings at an earlier time so as to have business or program meetings heard first.

Mrs. George Bankston was hostess to the members of the Cosmopolitan club in the first regular meeting of the club year.

Mrs. W. C. Hudson presided during the business session, with Miss Sue Williams as program chairman, introducing the topics chosen for the year, "The Good Neighbor Tour" and "What the Well Informed Woman Considers." "The Preparation and the Departure" was given by Mrs. J. T. Kelly; with Mrs J. L. McKenzie, Jr., giving "Importance of Charm."

The hostess served a delicious salad course to; Mrs. W. C. Hudson, Mrs. J. T. Kelly, Mrs. Edgar McCormick, Mrs. J. L. McKenzie, Mrs. Evelyn Petty, Mrs. Floyd Weem, Miss Eleanor Maxwell, Miss Dea Hamilton, Miss Laura Mae Williams and Miss Sue Williams.

The Auxiliary unit No. 53, Catron-Kelly post, met at the hut recently for its regular meeting also to hold programs on "The Constitution," "Writing of the Star Spangled Banner" and "Gold Star Mothers."

Mrs. E. E. Hurley presided, with the meeting being opened with the singing of "America," with Mrs. W. H. Keller at piano; Mrs. W. Byargeon, acting color-bearer; prayer by chaplain, Mrs. D. W. Kelly; and preamble by all.

After the business session, the program was presented by the chairman of Americanism, Mrs. W. Byargeon, assisted by the chairman of music, Mrs. D. W. Kelly, and the chairman of gold star mothers, Mrs. J. S. Pollard. Due to the Fifth district commander Arden B. Smith being unable to attend and give the talk on "The Constitution," this was given by Mrs. Byargeon. A brief talk on the "Writing of the Star Spangled Banner" and playing of it for singing was given by Mrs. W. H. Keller; Mrs. Mae E. Kelly gave the correct ways of displaying the flag, the poem "The American Flag," and explained the meaning of gold star mothers; vocal solo, "Mother McCrea" by Miss Naomi Pollard; Americanism, Mrs. E. E. Hurley.

The hostesses, Mrs. W. Byargeon and Mrs. C. A. Franklin, assisted by Mrs. D. M. Copeland, served delicious lemonade and assorted cakes to 15 members and three guests, Mrs. John T. Lee, Sr., Miss Naomi Pollard and Herbert Byargeon.

Group two of the American legion auxiliary unit No. 53 met at the hut for a regular meeting and to plan for the harvest festival that they will hold in October.

Due to absence of the chairman, Adrienne Smith, the meeting was conducted by Vice-Chairman Barbara Lou Smith with Virginia Ann Keller acting as color-bearer. The preamble was led by the group leader, Mrs. D. M. Copeland.

EXPERT TRUSS FITTING

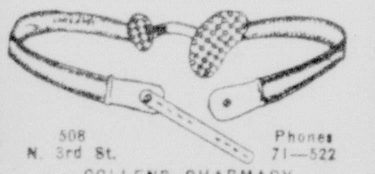

508 N. 3rd St. Phones 71—522
COLLENS PHARMACY

• SPECIAL NOTICE
To Women & Children
Did you know we have a most complete women's and children's shoe department? Just received this week a new shipment of
JUNIOR GIRLS', WOMEN'S AND CHILDREN'S
FALL FOOTWEAR
$2.98
$2.48 and $3.40
Children's $1.25 to $2.48

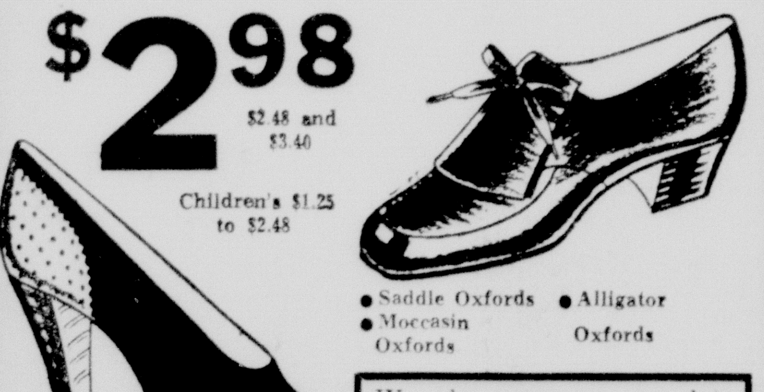

• Saddle Oxfords • Moccasin Oxfords • Alligator Oxfords
We also carry a complete line of dress shoes in suede, kid and patent.

Here You Are Girls! . . . Just Arrived!
"Mix 'em-Match 'em" Plaids in
Sport Coats and Sport Skirts
Jackets . . $3.98 — It's the best sport coat value in Monroe—full lines, expertly tailored. Ages 7 to 16
Skirts . . . $1.98 and $2.98 — Beautiful colors — flared and gored styles. You'll love them. Ages 7 to 16

Westminster Sox to Match Pair 25c
MAMIE LOUISE
CHILDREN'S SHOP
217 DeSiard St.
Join Our Hosiery Club

AUTO — INSURANCE — FIRE
MRS. C. E. SLADE
wishes to solicit your business for her new affiliation
TROY & NICHOLS
"INSURANCE AT A SAVINGS"
District Agents
LINCOLN NATIONAL LIFE INSURANCE CO.
Phone 3003 — 701 Ouachita Bank Bldg.

SPECIAL EVERY SUNDAY
Regular Sunday Dinner ______50c
Oysters R in Season
Fresh Oysters On Half Shell, doz. 35c
Take your choice from our menu, where only the best is served.
Dinner From 11 A. M. Until 10 P. M.
Monroe's Newest and Finest Restaurant
NEW FRENCH CHEF
SEA FOOD PALACE
100% Union Restaurant
404 DeSiard Street — Phone 650

SINCE 1889
Look Mothers---
YOUR BOY WILL BE SMARTLY DRESSED IN APPAREL FROM
D. Masur & Sons
Due to unsettled conditions merchandise prices are scheduled to advance in price. We suggest you buy now while our prices still remain low.

Boys' All Wool
SUITS
Sizes 5 to 16 — $5.85 Up
Lovely quality tweeds, herringbones, etc. Smartly cut and tailored. Two pairs golf knickers or 2 pairs shorts.

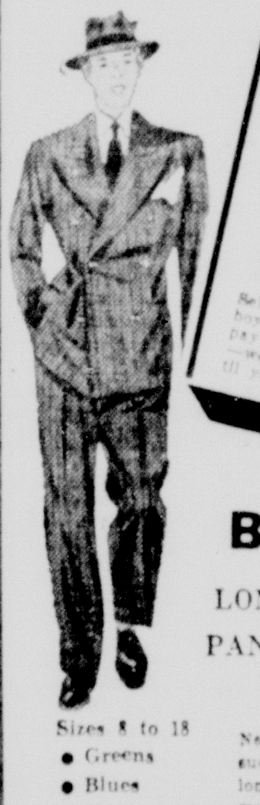

Select It Now
LAY IT AWAY
Select any apparel your boys need now and later pay a small deposit down —we will put it aside until you want it.
Hats $1.65 To Match His Suit
BOYS' ALL WOOL
LONG PANTS SUITS
Sizes 8 to 18 • Greens • Blues • Browns Stripes and Plaids
Never before have we had such a selection of boys' long pants suits. Beautiful materials in worsteds, tweeds, herringbones.
$10.85 UP

Mother, If Your Boy Is STOCKY BUILT
If your boy is stout, bring him to this store. Complete stock of boys' stout suits—and boys' stout pants.

Boys' Tom Sawyer
LEATHER JACKETS
Zipper style in black, coffee brown and mahogany. Sizes 6 to 20. $5.95 UP

Boys' Sky Rider
SHOES
Shoes constructed to "take it" — for grown up or growing feet. $2.95 UP
Boys' Keds $1.00 up

Boys' Tom Sawyer
Shirts $1.00 up
Everything that's new! Polo shirts, zipper and button styles in plaids, stripes, and solids. Also complete stock of boys' dress shirts.

Boys' All Wool Button Style "Happy Kid"
Jackets and Pants to Match
Jackets $2.95
Long Pants $2.95

Boys' Wool Mix
Sweaters $1.65
Herringbone Stripes, Zipper Style

Tom Sawyer Slack Suits
All wool and really smart. $4.85

Boys' "Happy Kid"
PANTS
Shorts ....$1.00 up
Knickers ......$1.45 up
Longies ......$1.95 up

Boys' Football Sweat Shirts
Red hot. Ages 6 to 14. $1.00

Complete Stock Boys' Hockmeyer Tweeduroy Jackets and Pants
Most Complete Stock Boys' Wear in Monroe
Ages From 5 to 20
D. Masur & Sons
OFFICIAL BOY SCOUT DEALERS
Boys' Headquarters

Miss Edwards To Wed Lloyd Benford Barham

Marriage Will Be Brilliant Event Of October At Baptist Church In Mer Rouge

Claiming interest today is the announcement made by Mr. and Mrs. James Henry Edwards of Mer Rouge, of the engagement and approaching marriage of their daughter, Miss Melba Edwards, to Mr. Lloyd Benford Barham, son of Mr. and Mrs. Henry Alfred Barham of Bastrop.

The wedding will be a brilliant event of October 22 at the First Baptist church of Mer Rouge.

Miss Edwards is a graduate of Centenary college, Shreveport where she was a member of Alpha Xi Delta, national social sorority, and Alpha Sigma Pi and Alpha Chi, honorary fraternities. She was a member of the Mer Rouge High school faculty for two years and now holds a responsible position in the office of her father's lumber business.

Mr. Barham attended the Louisiana State university where he was a member of Lambda Chi Alpha. He is a prominent young businessman of Bastrop.

Jena

The East Jena Home Demonstration club met in the home of Mrs. Newt Ezell with 16 members and several visitors present. The business was attended to and plans for an achievement day were discussed. Officers for the ensuing year were elected as follows:

President, Miss Lilian Fluitt; vice-president, Mrs W. W. Russell; secretary-treasurer, Mrs A. E. Long; council representative, Mrs T. M. Swazey; recreation leader, Mrs B. L. Henderson; food preparation, Mrs A. L. Cupples and Mrs. Russell, poultry leaders, Mrs. Barrett and Mrs. Hutchins; orchard leaders, Mrs. Swazey, Mrs. Russell and Mrs. Long.

A morning party and shower were given by Misses Lois Thompson, Carogene White, Dorothy Girlinghouse at the Girlinghouse home in honor of Mrs. Merle Amerine. Following an hour of entertainment, the gifts were observed and the hostesses served a refreshment course to those present.

Mrs. James Bradford is visiting Mrs. J. W. Barnes, Mrs. A. E. Long and Mr. and Mrs. Earl Bradford.

The following students left for enrollment at colleges: Q. R. Hudson, Oressa and Laverne Russell, Louisiana Tech, Frank and Earl Doughty, Dorothy Girlinghouse, M. L. Nicholson, L. S. U.; Street Hudspeth, Jefferson Military college, Washington, Miss.; W. H. Baker, Louisiana college, Pineville; Frances Blake and Catherine Long, Normal, Natchitoches.

Mrs. S. J. Killens of Robeline visited her sister, Mrs. L. W. Holmes, and other relatives here.

Mrs. J. L. Sterling and J. L., Jr., left for Bernice where they will live.

Mr. and Mrs. B. R. Cain of Jonesville spent a week-end with Mr. and Mrs. A. J. Fortson.

Mr. and Mrs. R. A. Phillips and children of Kelly visited Mr. and Mrs. Q. R. Hudson and other relatives.

Sherman Burdick of Beaumont, Tex., arrived for a visit with his mother, Mrs. O. S. Burdick.

Mrs. A. D. Flowers visited her mother, Mrs. A. P. Hanchey in Grayson.

Mr. and Mrs. Roy Adams and children of Ruston were guests of Mr. Adams' mother, Mrs. W. W. Adams.

Mr. and Mrs. Hardtner Huffman and baby of Tullos visited Mr. and Mrs. C. E. Roark.

Mr. and Mrs. M. B. Upshaw motored to Bernice.

Tallulah

The Eveready circle of the Methodist Missionary society met at the home of Mrs. G. L. Smith. Mrs. J. W. Rogillio presided over the business session and Mrs. C. M. Ritchie had charge of the devotional. Mrs. G. L. Smith rendered a piano solo, Mrs. J. Roy Medlin gave a reading and two interesting contests were enjoyed. The program was concluded with a piano number by Miss Joyce Hurd.

The hostess served delightful refreshments during the social hour to Mrs. C. H. Calhoun, Mrs. Whit Erwin, Mrs. K. Gore, Mrs. Herman Lancaster, Mrs. M. C. Owens, Mrs. W. H. Hale, Mrs. Harry Anderson, Mrs. W. H. Rogillio, Mrs. J. W. Rogillio, Mrs. J. W. Huckabay, Mrs. T. Ed Williams, Mrs. G. L. Smith, Mrs. A. H. Hurd, Mrs. L. G. Storey, Mrs. Davis Whitfield, Mrs. W. G. Goza, Mrs. E. S. Moberley, Mrs. J. Roy Medlin, Mrs. Will Harvey, Mrs. Ericson and Mrs. C. M. Ritchie.

Mrs. Jesse Anderson has returned from a visit to the world's fair in New York.

Mr. and Mrs. J. W. Huckabey entertained a group of friends at a delightful supper party at their home, which was attractive with decorations of roses and other cut flowers. Bridge games were enjoyed resulting in Mr. and Mrs. G. L. Smith winning the high score awards, Dr. L. Stevens, low score, and Paul Schwartz, consolation. The guests included Dr. and Mrs. J. Roy Medlin, Mr. and Mrs. G. L. Smith, Mr. and Mrs. A. H. Hurd, Mr. and Mrs. Dean Moberley, Dr. and Mrs. L. Stevens, Mr. and Mrs. D. H. Allen, Mr. and Mrs. Paul Schwartz, Mr. and Mrs. Davis Whitfield, Mr. and Mrs. Richard Almond and Mr. and Mrs. Ericson.

The new telephone office in Tallulah held open house and a large number of persons visited and inspected the new building and equipment. Pamphlets on the history of the telephone in America and reprints of an interesting article appearing in the National Geographic magazine were given as souvenirs.

Mrs. J. Harris Baughman, an officer in the national organization of the Daughters of the American Revolution, was the speaker at a meeting of the American Legion auxiliary at the Book club building. She delivered an informative and inspirational address on the constitution of the United States. Mrs. W. L. Rountree gave a talk on the history of "The Star Spangled Banner," and Mrs. R. T. Campbell gave a review on the official publication. Mrs. R. K. Boney presided and Mrs. C. M. Ritchie served as secretary.

The hostesses, Mrs. W. G. Goza and Mrs. K. Gore, served refreshments after the program to Mrs. R. K. Boney, Mrs. J. H. Baughman, Mrs. T. P. Kell, Mrs. R. T. Campbell, Mrs. L. Z. Naylor, Mrs. Charles Coltharp, Mrs. Will Harvey, Mrs. R. N. Ware, Mrs. H. W. Burleigh, Mrs. J. W. Davis, Mrs. Whit Erwin, Mrs. Homer Erwin, Mrs. F. D. Naylor, Mrs. W. L. Rountree, Mrs. V. H. Davis, Mrs. J. J. Kuhn, Mrs. L. B. Collins, Mrs. W. H. Hale, Mrs. H. Anderson, Mrs. K. Gore, Mrs. Goza and Mrs. Ritchie.

Miss Dina Mae Kelly of Tyler, Tex., and Mr. and Mrs. J. B. Thompson and son of Rayville were week-end guests of Mrs. A. B. Kelly.

Circle No. 1 of the Methodist Missionary society met at the church with Mrs. Charles Coltharp as hostess. Fifteen members were present. Mrs. Lanehart had charge of the World Outlook program. Mrs. A. C. Thompson talked on work among Jews in Chicago. The layette that the ladies of Circle 1 made as a Red Cross project was on display. Mrs. Coltharp served refreshments after the business meeting.

Mrs. Cliff Adams and infant son have returned from Vicksburg and are at home with Mrs. N. T. Holt.

Circle No. 4 of the Baptist church met with Mrs. Robert Brown, who opened with prayer and taught the lesson in the book "Helping others to become Christians." Cake and punch was served to Mrs. E. P. Corkran, Mrs. O. R. Bridges, Mrs. Hatchell and Miss Louise Young, a visitor.

Circle No. 6 met with Mrs. Provine. The chairman, Mrs. Day, gave the opening prayer and Mrs. Provine conducted the Bible lesson. A social period followed and refreshments were served to Mrs. J. C. Byram, Mrs. Montgomery, Mrs. Hester, Mrs. Pettry, Mrs. Ben Jordan, Mrs. Parker and Mrs. Day.

Mr. and Mrs. Hatchell were visitors to Monroe.

Mrs. J. L. Coleman is enjoying a visit to Hot Springs. She expects to be gone about ten days.

Mr. and Mrs. Sam Fuller entertained at bridge, serving a delicious supper. Their guests were Mr. and Mrs. Dean Moberley, Mr. and Mrs. R. R. Spigener, Mr. and Mrs. Davis Whitfield, Mr. and Mrs. G. L. Smith, Dr. and Mrs. Roy Medlin and Mrs. J. A. Gilbert. Mr. G. L. Smith won high score for men and Mrs. Smith was high score winner for the ladies.

Mrs. B. P. Folk was hostess to the Friday Afternoon Bridge club at the home of Mrs. J. S. Agee. Those playing were Mrs. J. A. Gilbert, Mrs. Ralph Taylor, Mrs. Mason Spencer, Mrs. W. C. Starrett, Mrs. John Sevier, Mrs. W. S. Craig, Mrs. Agee and Mrs. Horace Lee. Mrs. Agee was high score winner and Mrs. Starrett won second high. A delicious two-course luncheon was served at the close of the games.

The following students have recently left for their various schools: To Louisiana Tech: Roger Bridges, Warren Mills, Joe Milton Clark, Bedford Lucas, Frank Thomas, Jr., Betty Westmoreland, Billy Kitchens, Louise Freeman, Fay Gilbert, Eunice Renfrow, Ruby Renfrow, Grace Brownlee, Hunter Coad, Louis Furr, James Furr, Talmadge Hughston, Ralph Holloway, Ralph Linton and Percy Benjamin, Jr. To L. S. U.: Bobby McKay, Helen Margaret Yerger, Bill Yerger, Georgia Rose Rountree, Anne Palmer, Marguerite McDonald, Dan McDonald, Gus Erwin, George Gilfoil, William Frederick Gandy, Thomas Howard Gandy and Fred Edgerton. To Mississippi State: Alex Clark and Robey Clark. To Southwestern at Lafayette: Mary Katherine Ayres, Dowell Capshaw, Joe Smith, Frank Graves, Robert Graves and Archie Verhagen. To T. C. U.: Tom Barber. To business college, Shreveport: John Wroten. To Dodd college, Shreveport: Naomi Alexander. To Vanderbilt: Ben Perry Folk, Margaret Folk and Jim Folk. To Virginia Intermont: Carolyn Sevier. To Darlington, Rome, Ga.: Henry Sevier, Jr. To Mary Baldwin, Staunton, Va.: Alice Ware. To V. M. I.: Robert Todd. To Louisiana Normal: J. C. Byram and Sam Scurria. To Northeast Junior college: Ralph Taylor, Jr., Harry Don Morton and Billy Burleigh. To Tulane: Addie Leeves. To business college, New Orleans: Betty Cagnolatti. To Louisiana college: Marguerite Boswell. To Miller-Hawkins Business school, Memphis: Pauline Wallace. To Southeastern at Hammond, Mac Cagnolatti.

Mrs. J. D. Halbach went to Vicksburg for medical treatment.

Mrs. Herman Lancaster was hostess to the Wednesday club. Mrs. Harry Anderson won high score at bridge and Mrs. Nathan McKie won low score. Mrs. Lancaster served a delicious salad course. Those present were Mrs. Harry Anderson, Mrs. Clayton Calhoun, Mrs. Nathan McKie, Mrs. J. D. Halbach, Mrs. Douglas Lee, Mrs. Ray Radford, Mrs. Paul Swartz and Mrs. Leander Grace.

The new headlight system, the result of more than three years' experiment by experts, is considered by many engineers to have features that will rank with four-wheel brakes and steel bodies. The new headlamps combine the reflector light source and lens in one unit.

WINGS ON HER FEET

A NEW winged evening slipper in gold or silver stitched kid, with satin accents which may be dyed to suit the customer, is shown with a glamorous evening gown of gray lace—the design of the lace outlined with silver metallic threads. Notice the molded bodice, the sweetheart neckline, the skirt fullness which starts at the hipline. Delman, American designer, created the shoes.

Sicily Island

Mrs. Roy L. Huff, Jr., entertained the Thursday Afternoon Bridge club in her home in Harrisonburg. Mrs. H. M. Krause was awarded the prize for high score, Mrs. Melvin Foster for second high and Mrs. C. E. Enright for consolation.

A delectable chicken salad course and tea were enjoyed by the winners and Mesdames T. L. Enright, A. S. Krause, Bruce Edmonds, H. D. Peniston and Miss Willy Woodward. Mrs. A. E. Krause was a tea guest.

Mr. and Mrs. Eugene Ownes of Galveston, Tex., were honored with a tea given by Mrs. Pearl Bondurant at her home. Other guests included Mr. and Mrs. C. A. Cornish, Mr. and Mrs. C. C. Mobley, Mrs. Katie Kemp, Mr. Robert Wilson, Miss Blanche Wilson, Mr. and Mrs. J. A. McLelland and Mrs. Anita Oliphant.

Mr. and Mrs. Martin Enright joined Mr. and Mrs. Carey Kincaid of Winnsboro for a trip of several days to Dallas and Fort Worth, Tex.

Miss Margaret Ridley of Beaumont arrived to resume her duties as director of school bands in Catahoula parish.

Mr. and Mrs. J. B. Knight and young son John Barkley, Jr., were recent visitors to New Orleans.

Mr. Clarendon Peck left for a short visit in Baton Rouge.

Mr. and Mrs. O. O. Krause have had as their guests Mrs. F. E. Philips, Misses Floy Bell and Juanita Philips and a younger daughter, Polly, of Simmsboro.

Students returning this week to college were: Misses Mamie Dell Cruse and Evelyn Benge and Mr. Russell Fairbanks, Jr., to L. S. U.; Misses Jeanette Saltzman and Virginia Ogden to Louisiana Tech; and Mr. Prentiss Carter, Jr., to Southwestern.

Mr. Garrell Seal left to take a position in the research and statistical department of the WPA office in Baton Rouge.

Mrs. W. S. Peck, Sr., and Miss Barbara Jane Peck were business visitors to Natchez.

The Methodist Missionary society members who attended the zone meeting in Good Pine were: Mesdames W. S. Peck, Sr., T. L. Martin, J. V. Peniston, Jessie McNair and C. J. Gordon.

Mr. T. L. Everett, a member of the senior class of Sicily Island High school, arrived from Pitkin and will stay in the home of Rev. W. L. Woodward and Miss Willy Woodward.

Miss Annie Taylor of Manifest has returned to resume her position as fourth grade teacher in the Sicily Island Elementary school. She will be located this year with Mrs. Laura Yancey.

Miss Mary Lucille Matthews of Yazoo City, Miss., is visiting Mrs. Katie Kemp.

Farmerville

Miss Waurine Edwards of Monroe spent a week-end in Farmerville with her parents, Mr. and Mrs. G. M. Edwards.

Whitney Broussard of Breaux Bridge was the guest of his brother, Sam Broussard, in Farmerville.

Mr. and Mrs. Herbert Herring and little daughter, Carolyn, and Mr. Dee Herring left for a visit of several days with relatives at different points in Texas.

Mrs. Gordon Murphy of Monroe spent several days in Farmerville with her mother, Mrs. Georgie Fenton.

Miss Florinell Francis, who has spent the summer in Europe, arrived for a few days' visit with her father, Dr. C. C. Francis, before resuming her work as librarian at the state university.

Mr. and Mrs. Raymond Clark and children, Ray Dykes and Mary Ann of Washington, D. C., arrived for a visit with their mother, Mrs. J. B. Clark, and Mr. and Mrs. Earl Taylor.

Mrs. Jettie Ray Breathwitt of Monroe spent a week-end in Farmerville as guest of Mrs. A. C. Dykes and Mrs. James Breathwitt.

Mr. and Mrs. Stein Baughman, Mrs. Oscar Baughman and daughter, Ellyn, and Messrs. Lazarus and David Baughman attended the funeral of Mr. Gus Hoge at Monroe.

Found in North American swamp areas, the huntsman's horn pitcher plant has a hollow stem filled with water, in which insects are drowned.

Eudora

Mr. and Mrs. [illegible] Collins.

Mr. Paul N. Walter [illegible] a week-end here with his son and daughter-in-law, Mr. and Mrs. [illegible] Walter.

Mrs. August McCaa of [illegible], Tenn., is visiting her parents, Mr. and Mrs. William West.

Spurgeon Howell has returned to his work here after a vacation.

Mrs. Ward Stephenson and son [illegible] are spending a few days with Mrs. Grace Stephenson.

Charley Loyd of Pine Bluff was a recent visitor of his sister, Mrs. James Runck.

James Cook left for Conway, Ark., where he will attend college.

J. L. Wall and family spent a day with relatives in Epps.

Mrs. Carl Shipp of Wisner visited her mother, Mrs. Grace Stephens, and other relatives here.

ANNUAL SESSION SLATED

GRAYSON, La., Sept. 23.—(Special)—The Caldwell Parish Baptist association will hold its thirteenth annual session at the Mount Pleasant Baptist church Thursday. The morning session will begin at 9:30 o'clock, the afternoon session at 1 o'clock and the evening session at 7 o'clock. Rev. Guy Winstead will serve as moderator. Approximately 15 churches in the parish are represented in the association.

The gray fox has been clocked on highways at 26 miles per hour.

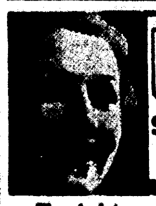

FAIRER
START TOWARD IT THIS VERY NIGHT

Tonight—start with Black and White Bleaching Cream—keep it up for a few nights. Duller, darker top skin will start to "flake off"—bleaching action begins—you're on your way to a fairer, lighter, smoother complexion. Demand and get Black and White Bleaching Cream—50c, 25c. Trial size, 10c. Sold on a money-back guarantee.

CAMARK POTTERY

Choose Your Color:

Seafoam Green, Delphinium Blue, Turquoise, Apple Green, Dubonnet, Lupin Blue, Ivory, Buttercup Yellow

Bring life and color into your home with selections from DURRETT'S new stock of CAMARK POTTERY.
Vases, bowls, ash trays, tea pots—in exciting new shapes and colors, fashioned by expert hands.
Individual pieces, 20c up

In the Gift Department On the Mezzanine

DURRETT'S
Where the Finest Homes Are Furnished
117 St. John Monroe

From the *Pendleton Line*

In Classic English Regency Style

Regency Bedroom—by Irwin

Evidence of the skill brought by 70 years of designing and building fine furniture is shown in this beautiful four-piece bedroom group in all mahogany, with surfaces choice swirl mahogany veneers.

Observable "extras" of fine craftsmanship in this English Regency bedroom include the gently splayed legs, beautiful crotch mahogany on top drawer fronts, pierced head and foot boards of the bed.

Come in and see our entire Pendleton line.

Exclusive Distributors
Pendleton IRWIN
A NAME THAT STANDS FOR GOOD FURNITURE

DURRETT'S
Where the Finest Homes Are Furnished
117 St. John Monroe

Your Old FUR COAT
● REMODELED
● REPAIRED
● CLEANED
● GLAZED
● SILK LINING
● STORAGE
● INSURANCE
Extra Pelts at Cost
Work Done by Our Expert Furrier
All for Only $15
STYLE SHOP
Phone 499 141 DeSiard

HOUSEKEEPING HELPS

Edlund Can Opener

Approved by Good Housekeeping, this wall model can opener leaves a safe, smooth edge.
$1.50

add 2¢ to the price of a quart of GLO-COAT

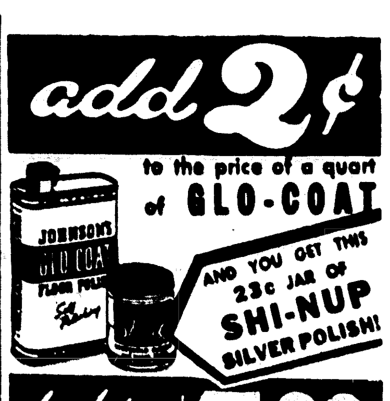

AND YOU GET THIS 23c JAR OF SHI-NUP SILVER POLISH!
both for $1.00

Edlund Screw Top Opener

Just a turn, and the top is off! Removes all covers and caps which screw on.
20c

REMINGTON Kitchen Knives, household scissors. Wiss scissors for all purposes.
JOHNSON wax and polish.
BATES brooms and mops.
ELECTRIC APPLIANCES—irons, clocks, toasters, waffle makers.

IN THE HOUSEWARES DEPARTMENT

DURRETT'S
117 St. John Monroe

Bella Scherck Davidson
"WOMAN'S SHOP"
MONDAY, 9:00 A. M. ONE WEEK SPECIAL!

As we will be here in this location only one more week, we are offering real values for this week!

Temporary Location 124 DeSiard

Don't Wait! Buy Now!

FINAL SALE

Buy Now!

●DRESSES
●COATS
●SUITS
●ACCESSORIES

Includes NEW FALL MERCHANDISE IN SPECIAL GROUPS

—Special Group—
DRESSES
Values $12.98
Smart fall and winter dresses that represent the good quality that you have obtained from our organization since its inception.
$11.00

Special Group
DRESSES
Values $18.85
Such an opportunity just before the cool fall days . . . Dresses you have seen us unpacking in the past few days . . . Every new color and material.
$16.85

Close Out Special Group
DRESSES
Values $16.85
Styles for All Occasions
Beautiful Dark Fall Materials
$5

We Suggest That You Come Early for Best Selection—They'll Go Fast

BUY NOW—SAVE—BUY NOW

Special Group
COSTUME SUITS
$29.75 value . . $25.00
$49.75 value . . $45.00

Special Group Winter
COATS
$49.75 value . . $45.00
$69.50 value . . $59.50

BELLA SCHERCK DAVIDSON
"WOMAN'S SHOP"
TEMPORARY LOCATION 124 DESIARD ST.

Miss Edwards To Wed Lloyd Benford Barham

Marriage Will Be Brilliant Event Of October At Baptist Church In Mer Rouge

Claiming interest today is the announcement made by Mr. and Mrs. James Henry Edwards of Mer Rouge, of the engagement and approaching marriage of their daughter, Miss Melba Edwards, to Mr. Lloyd Benford Barham, son of Mr. and Mrs. Henry Alfred Barham of Bastrop.

The wedding will be a brilliant event of October 22 at the First Baptist church of Mer Rouge.

Miss Edwards is a graduate of Centenary college, Shreveport where she was a member of Alpha XI Delta, national social sorority, and Alpha Sigma Pi and Alpha Chi, honorary fraternities. She was a member of the Mer Rouge High school faculty for two years and now holds a responsible position in the office of her father's lumber business.

Mr. Barham attended the Louisiana State university where he was a member of Lambda Chi Alpha. He is a prominent young businessman of Bastrop.

Jena

The East Jena Home Demonstration club met in the home of Mrs. Newt Ezell with 16 members and several visitors present. The business was attended to and plans for an achievement day were discussed. Officers for the ensuing year were elected as follows:

President, Miss Lilian Fluitt; vice-president, Mrs. W. W. Russell; secretary-treasurer, Mrs. A. E. Long; council representative, Mrs. T. M. Swazey; recreation leader, Mrs. B. L. Henderson; food preparation, Mrs. A. L. Cupples and Mrs. Russell; poultry leaders, Mrs. Barrett and Mrs. Hutchins; orchard leaders, Mrs. Swazey, Mrs. Russell and Mrs. Long.

A morning party and shower were given by Misses Lois Thompson, Carogene White, Dorothy Girlinghouse at the Girlinghouse home in honor of Mrs. Merle Amerine. Following an hour of entertainment, the gifts were observed and the hostesses served a refreshment course to those present.

Mrs. James Bradford is visiting Mrs. J. W. Barnes, Mrs. A. E. Long and Mr. and Mrs. Earl Bradford.

The following students left for enrollment at colleges: Q. R. Hudson, Oressa and Laverne Russell, Louisiana Tech; Frank and Earl Doughty, Dorothy Girlinghouse, M. L. Nicholson, L. S. U.; Street Hudspeth, Jefferson Military college, Washington, Miss.; W. H. Baker, Louisiana college, Pineville; Frances Blake and Catherine Long, Normal, Natchitoches.

Mrs. S. J. Killens of Robeline visited her sister, Mrs. L. W. Holmes, and other relatives here.

Mrs. J. L. Sterling and J. L., Jr., left for Bernice where they will live.

Mr. and Mrs. B. R. Cain of Jonesville spent a week-end with Mr. and Mrs. A. J. Fortson.

Mr. and Mrs. R. A. Phillips and children of Kelly visited Mr. and Mrs. Q. R. Hudson and other relatives.

Sherman Burdick of Beaumont, Tex., arrived for a visit with his mother, Mrs. O. S. Burdick.

Mrs. A. D. Flowers visited her mother, Mrs. A. P. Hanchey in Grayson.

Mr. and Mrs. Roy Adams and children of Ruston were guests of Mr. Adams' mother, Mrs. W. W. Adams.

Mr. and Mrs. Hardtner Huffman and baby of Tullos visited Mr. and Mrs. C. E. Roark.

Mr. and Mrs. M. B. Upshaw motored to Bernice.

Tallulah

The Eveready circle of the Methodist Missionary society met at the home of Mrs. G. L. Smith. Mrs. J. W. Rogillio presided over the business session and Mrs. C. M. Ritchie had charge of the devotional. Mrs. G. L. Smith rendered a piano solo, Mrs. J. Roy Medlin gave a reading and two interesting contests were enjoyed. The program was concluded with a piano number by Miss Joyce Hurd.

The hostess served delightful refreshments during the social hour to Mrs. C. H. Calhoun, Mrs. Whit Erwin, Mrs. K. Gore, Mrs. Herman Lancaster, Mrs. M. C. Owens, Mrs. W. H. Hale, Mrs. Harry Anderson, Mrs. W. H. Rogillio, Mrs. J. W. Rogillio, Mrs. J. W. Huckabay, Mrs. T. Ed Williams, Mrs. G. L. Smith, Mrs. A. H. Hurd, Mrs. L. G. Storey, Mrs. Davis Whitfield, Mrs. W. G. Goza, Mrs. E. S. Moberley, Mrs. J. Roy Medlin, Mrs. Will Harvey, Mrs. Ericson and Mrs. C. M. Ritchie.

Mrs. Jesse Anderson has returned from a visit to the world's fair in New York.

Mr. and Mrs. J. W. Huckabay entertained a group of friends at a delightful supper party at their home, which was attractive with decorations of roses and other cut flowers. Bridge games were enjoyed resulting in Mr. and Mrs. G. L. Smith winning the high score awards, Dr. L. Stevens, low score, and Paul Schwartz, consolation. The guests included Dr. and Mrs. J. Roy Medlin, Mr. and Mrs. G. L. Smith, Mr. and Mrs. A. H. Hurd, Mr. and Mrs. Dean Moberley, Dr. and Mrs. L. Stevens, Mr. and Mrs. D. H. Allen, Mr. and Mrs. Paul Schwartz, Mr. and Mrs. Davis Whitfield, Mr. and Mrs. Richard Almond and Mr. and Mrs. Ericson.

The new telephone office in Tallulah held open house and a large number of persons visited and inspected the new building and equipment. Pamphlets on the history of the telephone in America and reprints of an interesting article appearing in the National Geographic magazine were given as souvenirs.

Mrs. J. Harris Baughman, an officer in the national organization of the Daughters of the American Revolution, was the speaker at a meeting of the American Legion auxiliary at the Book club building. She delivered an informative and inspirational address on the constitution of the United States. Mrs. W. L. Rountree gave a talk on the history of "The Star Spangled Banner," and Mrs. R. T. Campbell gave a review on the official publication. Mrs. R. K. Boney presided and Mrs. C. M. Ritchie served as secretary.

The hostesses, Mrs. W. G. Goza and Mrs. K. Gore, served refreshments after the program to Mrs. R. K. Boney, Mrs. J. H. Baughman, Mrs. T. P. Kell, Mrs. R. T. Campbell, Mrs. L. Z. Naylor, Mrs. Charles Coltharp, Mrs. Will Harvey, Mrs. R. N. Ware, Mrs. H. W. Burleigh, Mrs. J. W. Davis, Mrs. Whit Erwin, Mrs. Homer Erwin, Mrs. F. D. Naylor, Mrs. W. L. Rountree, Mrs. V. H. Davis, Mrs. J. J. Kuhn, Mrs. L. B. Collins, Mrs. W. H. Hale, Mrs. H. Anderson, Mrs. K. Gore, Mrs. Goza and Mrs. Ritchie.

Miss Edna Mae Kelly of Tyler, Tex. and Mr. and Mrs. J. B. Thompson and son of Rayville were week-end guests of Mrs. A. B. Kelly.

Circle No. 1 of the Methodist Missionary society met at the church with Mrs. Charles Coltharp as hostess. Fifteen members were present. Mrs. Lanehart had charge of the World Outlook program. Mrs. A. C. Thompson talked on work among Jews in Chicago. The layette that the ladies of Circle 1 made as a Red Cross project was on display. Mrs. Coltharp served refreshments after the business meeting.

Mrs. Cliff Adams and infant son have returned from Vicksburg and are at home with Mrs. N. T. Holt.

Circle No. 4 of the Baptist church met with Mrs. Robert Brown, who opened with prayer and taught the lesson in the book "Helping others to become Christians." Cake and punch was served to Mrs. E. P. Corkran, Mrs. O. R. Bridges, Mrs. Hatchell and Miss Louise Young, a visitor.

Circle No. 6 met with Mrs. Provine. The chairman, Mrs. Day, gave the opening prayer and Mrs. Provine conducted the Bible lesson. A social period followed and refreshments were served to Mrs. J. C. Byram, Mrs. Montgomery, Mrs. Hester, Mrs. Pettry, Mrs. Ben Jordan, Mrs. Parker and Mrs. Day.

Mr. and Mrs. Hatchell were visitors to Monroe.

Mrs. J. L. Coleman is enjoying a visit to Hot Springs. She expects to be gone about ten days.

Mr. and Mrs. Sam Fuller entertained at bridge, serving a delicious supper. Their guests were Mr. and Mrs. Dean Moberley, Mr. and Mrs. R. R. Spigener, Mr. and Mrs. Davis Whitfield, Mr. and Mrs. G. L. Smith, Dr. and Mrs. Roy Medlin and Mrs. J. A. Gilbert. Mr. G. L. Smith won high score for men and Mrs. Smith was high score winner for the ladies.

Mrs. B. P. Folk was hostess to the Friday Afternoon Bridge club at the home of Mrs. J. S. Agee. Those playing were Mrs. J. A. Gilbert, Mrs. Ralph Taylor, Mrs. Mason Spencer, Mrs. W. C. Starrett, Mrs. John Sevier, Mrs. W. S. Craig, Mrs. Agee and Mrs. Horace Lee. Mrs. Agee was high score winner and Mrs. Starrett won second high. A delicious two-course luncheon was served at the close of the games.

The following students have recently left for their various schools: To Louisiana Tech: Roger Bridges, Warren Mills, Joe Milton Clark, Bedford Lucas, Frank Thomas, Jr., Betty Westmoreland, Billy Kitchens, Louise Freeman, Fay Gilbert, Eunice Renfrow, Ruby Renfrow, Grace Brownlee, Hunter Coad, Louis Furr, James Furr, Talmadge Hughston, Ralph Holloway, Ralph Linton and Percy Benjamin, Jr. To L. S. U.: Bobby McKay, Helen Margaret Yerger, Bill Yerger, Georgia Rose Rountree, Anne Palmer, Marguerite McDonald, Dan McDonald, Gus Erwin, George Gilfoil, William Frederick Gandy, Thomas Howard Gandy and Fred Edgerton. To Mississippi State: Alex Clark and Robey Clark. To Southwestern at Lafayette: Mary Katherine Ayres, Dowell Capshaw, Joe Smith, Frank Graves, Robert Graves and Archie Verhagen. To T. C. U.: Tom Barber. To business college, Shreveport: John Wroten. To Dodd college, Shreveport: Naomi Alexander. To Vanderbilt: Ben Perry Folk, Margaret Folk and Jim Folk. To Virginia Intermont: Carolyn Sevier. To Darlington, Rome, Ga.: Henry Sevier, Jr. To Mary Baldwin, Staunton, Va.: Alice Ware. To V. M. I.: Robert Todd. To Louisiana Normal: J. C. Byram and Sam Scurria. To Northeast Junior college: Ralph Taylor, Jr., Harry Don Morton and Billy Burleigh. To Tulane: Addie Leeves. To business college, New Orleans: Betty Cagnolatti. To Louisiana college: Marguerite Boswell. To Miller-Hawkins Business school, Memphis: Pauline Wallace. To Southeastern at Hammond, Mac Cagnolatti.

Mrs. J. D. Halbach went to Vicksburg for medical treatment.

Mrs. Herman Lancaster was hostess to the Wednesday club. Mrs. Harry Anderson won high score at bridge and Mrs. Nathan McKie won low score. Mrs. Lancaster served a delicious salad course. Those present were Mrs. Harry Anderson, Mrs. Clayton Calhoun, Mrs. Nathan McKie, Mrs. J. D. Halbach, Mrs. Douglas Lee, Mrs. Ray Radford, Mrs. Paul Swartz and Mrs. Leander Grace.

The new headlight system, the result of more than three years' experiment by experts, is considered by many engineers to have features that will rank with four-wheel brakes and steel bodies. The new headlamps combine the reflector light source and lens in one unit.

WINGS ON HER FEET

A NEW winged evening slipper in gold or silver stitched kid, with satin accents which may be dyed to suit the customer, is shown with a glamorous evening gown of gray lace—the design of the lace outlined with silver metallic threads. Notice the molded bodice, the sweetheart neckline, the skirt fullness which starts at the hipline. Delman, American designer, created the shoes.

Sicily Island

Mrs. Roy L. Huff, Jr., entertained the Thursday Afternoon Bridge club in her home in Harrisonburg. Mrs. H. M. Krause was awarded the prize for high score, Mrs. Melvin Foster for second high and Mrs. C. E. Enright for consolation.

A delectable chicken salad course and tea were enjoyed by the winners and Mesdames T. L. Enright, A. S. Krause, Bruce Edmonds, H. D. Peniston and Miss Willy Woodward. Mrs. A. E. Krause was a tea guest.

Mr. and Mrs. Eugene Ownes of Galveston, Tex., were honored with a tea given by Mrs. Pearl Bondurant at her home. Other guests included Mr. and Mrs. C. A. Cornish, Mr. and Mrs. C. C. Mobley, Mrs. Katie Kemp, Mr. Robert Wilson, Miss Blanche Wilson, Mr. and Mrs. J. A. McLelland and Mrs. Anita Oliphant.

Mr. and Mrs. Martin Enright joined Mr. and Mrs. Carey Kincaid of Winnsboro for a trip of several days to Dallas and Fort Worth, Tex.

Miss Margaret Ridley of Beaumont arrived to resume her duties as director of school bands in Catahoula parish.

Mr. and Mrs. J. B. Knight and young son John Barkley, Jr., were recent visitors to New Orleans.

Mr. Clarendon Peck left for a short visit in Baton Rouge.

Mr. and Mrs. O. O. Krause have had as their guests Mrs. F. E. Philips, Misses Floy Bell and Juanita Philips and a younger daughter, Polly, of Simmsboro.

Students returning this week to college were: Misses Mamie Dell Cruse and Evelyn Benge and Mr. Russell Fairbanks, Jr., to L. S. U.; Misses Jeanette Saltzman and Virginia Ogden to Louisiana Tech; and Mr. Prentiss Carter, Jr., to Southwestern.

Mr. Garrell Seal left to take a position in the research and statistical department of the WPA office in Baton Rouge.

Mrs. W. S. Peck, Sr., and Miss Barbara Jane Peck were business visitors to Natchez.

The Methodist Missionary society members who attended the zone meeting in Good Pine were: Mesdames W. S. Peck, Sr., T. L. Hardin, J. W. Peniston, Jessie McNair and C. J. Gordon.

Mr. T. L. Everett, a member of the senior class of Sicily Island High school, arrived from Pitkin and will stay in the home of Rev. W. L. Woodward and Miss Willy Woodward.

Miss Annie Taylor of Manifest has returned to resume her position as fourth grade teacher in the Sicily Island Elementary school. She will be located this year with Mrs. Laura Yancey.

Miss Mary Lucille Matthews of Yazoo City, Miss., is visiting Mrs. Katie Kemp.

Farmerville

Miss Waurine Edwards of Monroe spent a week-end in Farmerville with her parents, Mr. and Mrs. G. M. Edwards.

Whitney Broussard of Breaux Bridge was the guest of his brother, Sam Broussard, in Farmerville.

Mr. and Mrs. Herbert Herring and little daughter, Carolyn, and Mr. Dee Herring left for a visit of several days with relatives at different points in Texas.

Mrs. Gordon Murphy of Monroe spent several days in Farmerville with her mother, Mrs. Georgie Fenton.

Miss Florinell Francis, who has spent the summer in Europe, arrived for a few days' visit with her father, Dr. C. C. Francis, before resuming her work as librarian at the state university.

Mr. and Mrs. Raymond Clark and children, Ray Dykes and Mary Ann of Washington, D. C., arrived for a visit with their mother, Mrs. J. B. Clark, and Mr. and Mrs. Earl Taylor.

Mrs. Jettie Ray Breathwitt of Monroe spent a week-end in Farmerville as guest of Mrs. A. C. Dykes and Mrs. James Breathwitt.

Mr. and Mrs. Stein Baughman, Mrs. Oscar Baughman and daughter, Ellyn, and Messrs. Lazarus and David Baughman attended the funeral of Mr. Gus Hoge at Monroe.

Found in North American swamp areas, the huntsman's horn pitcher plant has a hollow stem filled with water, in which insects are drowned.

Eudora

Mr. and Mrs. James Deal visited in Collins.

Mr. Paul H. Walter of Delhi spent a week-end here with his son and daughter-in-law, Mr. and Mrs. Liley Walter.

Mrs. August McCaa of Memphis, Tenn., is visiting her parents, Mr. and Mrs. William West.

Spurgeon Howell has returned to his work here after a vacation.

Mrs. Ward Stephenson and son Bill are spending a few days with Mrs. Grace Stephenson.

Charley Loyd of Pine Bluff was a recent visitor of his sister, Mrs. James Runck.

James Cook left for Conway, Ark., where he will attend college.

J. L. Wall and family spent a day with relatives in Epps.

Mrs. Carl Shipp of Wisner visited her mother, Mrs. Grace Stephens, and other relatives here.

ANNUAL SESSION SLATED

GRAYSON, La., Sept. 23.—(Special)—The Caldwell Parish Baptist association will hold its thirteenth annual session at the Mount Pleasant Baptist church Thursday. The morning session will begin at 9:30 o'clock, the afternoon session at 1 o'clock and the evening session at 7 o'clock. Rev. Guy Winstead will serve as moderator. Approximately 15 churches in the parish are represented in the association.

The gray fox has been clocked on highways at 26 miles per hour.

FAIRER
START TOWARD IT THIS VERY NIGHT

Tonight—start with Black and White Bleaching Cream—keep it up for a few nights. Duller, darker top skin will start to "flake off"—bleaching action begins—you're on your way to a fairer, lighter, smoother complexion. Demand and get Black and White Bleaching Cream—50c, 25c. Trial size, 10c. Sold on a money-back guarantee.

CAMARK POTTERY

Choose Your Color:

Seafoam Green — Delphinium Blue
Turquoise — Apple Green
Dubonnet — Lupin Blue
Ivory — Buttercup Yellow

Bring life and color into your home with selections from DURRETT'S new stock of CAMARK POTTERY.

Vases, bowls, ash trays, tea pots—in exciting new shapes and colors, fashioned by expert hands.

Individual pieces, 20c up.

In the Gift Department On the Mezzanine

DURRETT'S
Where the Finest Homes Are Furnished
117 St. John — Monroe

From the

Pendleton Line

In Classic English Regency Style

Regency Bedroom—by Irwin

Evidence of the skill brought by 70 years of designing and building fine furniture is shown in this beautiful four-piece bedroom group in all mahogany, with surfaces choice swirl mahogany veneers.

Observable "extras" of fine craftsmanship in this English Regency bedroom include the gently splayed legs, beautiful crotch mahogany on top drawer fronts, pierced head and foot boards of the bed.

Come in and see our entire Pendleton line.

Exclusive Distributors
Pendleton IRWIN

DURRETT'S
Where the Finest Homes Are Furnished
117 St. John — Monroe

Your Old **FUR COAT**

- REMODELED
- REPAIRED
- CLEANED
- GLAZED
- SILK LINING
- STORAGE
- INSURANCE

All for Only **$15**

Extra Pelts at Cost
Work Done by Our Expert Furrier

STYLE SHOP
Phone 499 — 141 DeSiard

HOUSEKEEPING HELPS

Edlund Can Opener

Approved by Good Housekeeping, this wall model can opener leaves a safe, smooth edge.

$1.50

both for $1.00

Edlund Screw Top Opener

Just a turn, and the top is off! Removes all covers and caps which screw on.

20c

REMINGTON Kitchen Knives, household scissors. Wiss scissors for all purposes.

JOHNSON wax and polish.

BATES brooms and mops.

ELECTRIC APPLIANCES—irons, clocks, toasters, waffle makers.

IN THE HOUSEWARES DEPARTMENT

DURRETT'S
117 St. John — Monroe

Bella Scherck Davidson
"WOMAN'S SHOP"
MONDAY, 9:00 A. M. ONE WEEK SPECIAL!

As we will be here in this location only one more week, we are offering real values for this week!

Temporary Location 124 DeSiard

Don't Wait! Buy Now!

FINAL SALE

Buy Now!

- DRESSES
- COATS
- SUITS
- ACCESSORIES

Includes NEW FALL MERCHANDISE IN SPECIAL GROUPS

—Special Group—
DRESSES
Values $12.98
Smart fall and winter dresses that represent the good quality that you have obtained from our organization since its inception.
$11.00

Special Group
DRESSES
Values $18.85
Such an opportunity just before the cool fall days . . Dresses you have seen us unpacking in the past few days . . . Every new color and material.
$16.85

BUY NOW—SAVE—BUY NOW

Close Out Special Group
DRESSES
Values $16.85
Styles for All Occasions
Beautiful Dark Fall Materials
$5
We Suggest That You Come Early for Best Selection—They'll Go Fast

Special Group COSTUME SUITS	
$29.75 value . .	$25.00
$49.75 value . .	$45.00

Special Group Winter COATS	
$49.75 value . .	$45.00
$69.50 value . .	$59.50

BELLA SCHERCK DAVIDSON
"WOMAN'S SHOP"
TEMPORARY LOCATION 124 DESIARD ST.

Okaloosa

A group of young people had a swimming party and wiener roast at Butler's pool. Those who attended were Miss Annie Ola Fowler, Jimmy Bonneau [illegible], Miss Willie Laine Fowler, Gerald [illegible], Miss Janie Fowler, Jackie [illegible] and Miss Fay Tompkins [illegible] and Miss Patsy [illegible].

The Oak Grove Missionary union met at the Baptist church in the Okaloosa community. The following program was given: [illegible]

[illegible]

Mr. and Mrs. [illegible] Stapes [illegible] were the guests of Mrs. Stapes' parents [illegible].

[illegible] Mr. and Mrs. W. T. [illegible] of [illegible] were guests of Mr. and Mrs. H. C. [illegible].

Mr. and Mrs. A. A. Rodgers and sons James [illegible] and Kennon have returned to their home in Springhill, La., after spending [illegible] with Mrs. Rodgers' [illegible] Mr. and Mrs. A. J. Clark.

Mrs. W. [illegible] Walker and son Willie E. of West Monroe were guests of Mr. and Mrs. J. E. Fowler.

Mrs. Leah [illegible] of Monroe has been spending a [illegible] in the home of her parents.

St. Joseph

The [illegible] club held its first meeting of the year at Link's Night club. [illegible] Mrs. Willie Hdnal [illegible] Miss Mattie King composed the entertainment committee. A wiener roast was enjoyed. There were 35 present including the club members and [illegible]. Mrs. H. H. [illegible]

Mrs. [illegible] and Miss Marion Curry [illegible] at the [illegible] in the [illegible] room of the home. After a number of games had been played Mrs. Clarence Johnston was awarded first prize and Miss Lucille Reiber was awarded the second prize.

A plate luncheon was served after the presentation of prizes. Those present were Mrs. William Chrisp, Mrs. Hollomon Cook, Mrs. Burie Hammond, Mrs. Clarence Johnston, Mrs. John Redditt, Mrs. Fred Skinner, Miss Lucille Reiber and Mrs. Porter Hoyle of Memphis, Tenn.

Mrs. Alice Baxter is visiting Mrs. James Byrum in Alexandria.

Mrs. William Shaw of Memphis, Tenn., and little son, William, Jr., are guests of Mrs. Shaw's parents, Mr. and Mrs. Steve Smith.

Mr. Porter Hoyle of Memphis was the guest of Mr. and Mrs. William Chrisp.

Mr. and Mrs. Alex Blackman are visiting relatives in Alexandria.

Miss Maurine Jackson and Mr. Magruder Adams, Jr., are among the college students leaving for Baton Rouge to resume their studies at L. S. U.

Ferriday

Mrs. Ray Garrett and daughter, Dorothy Ray, left for Lufkin, Tex., where they will visit with Mrs. Garrett's mother, Mrs. J. B. Roper.

Mr. and Mrs. W. R. Priester accompanied by Mr. Ray Garrett and Mr. Johnny Allred were visitors to Natchez.

Mr. Fred Good has returned from a visit in Jonesville as the guest of Mrs. Allen LaPrairie.

Mr. B. Stary of Tallulah was a visitor here.

Mr. P. L. Rountree was a visitor to Natchez.

Mr. and Mrs. Sam Lyons were visitors to Natchez.

Mr. and Mrs. Dan Gremillion and son, Kenneth, of Ferriday, were weekend guests of Mr. and Mrs. A. L. Gremillion in Harrisonburg.

Mr. and Mrs. James Kitchen and son, James, Jr., who had been making their home here, left for St. Joseph, where they will make their future home.

COLOR FOR WINTER

[illegible]

TODAY'S RADIO PROGRAM

SUNDAY, SEPTEMBER 24

STATIONS THAT MAKE UP THE NETWORKS

[illegible]

MBS-WOR-WGN-BASIC [illegible] (Note: Some MBS stations also on other chains.)

Eastern Standard—6 p. m. [illegible]

[illegible]

6:30—[illegible]—nbc-weaf
Dancing Music Orchestra—nbc-wjz
The H[illegible] Gateway—cbs-wabc
Dancing Music Orchestra—mbs-wor
7:00—[illegible]—nbc-weaf
[illegible]—nbc-wjz
[illegible] Talks—cbs-wabc
[illegible] Orchestra—mbs-wor
7:30—[illegible]—nbc-weaf
[illegible]—cbs-wabc-basic
[illegible] Weekend—cbs-midwest
Dancing Music Orchestra—mbs-wgn
7:45—[illegible] Sports—mbs-wor
8:00—[illegible] Hr—nbc-weaf
Summer Symphony Orches—nbc-wjz
Orson Welles Drama—cbs-wabc-east
Ellery Queen—cbs-wabc-west
[illegible] Concert—mbs-wor
8:30—[illegible]—mbs-wor
9:00—The [illegible]—nbc-weaf
The [illegible] Playhouse—nbc-wjz
The Summer Music Hour—cbs-wabc
Old-Fashioned Revival—mbs-netwk.
9:30—[illegible] Familiar Mus—nbc-weaf
Walter Winchell's Comment—nbc-wjz
9:45—[illegible] and Drama—nbc-wjz
10:00—Phil Spitalny's girls—nbc-weaf
Voice of Hawaii in Music—nbc-wjz
Orson Welles, Ellery Queen—cbs-wabc
Good Will Hour via Radio—mbs-wor
10:30—NBC Concert Orches—nbc-weaf
Cheerio's Cheer Program—nbc-wjz
11:00—News Broadcast—nbc-weaf-wjz
W. Winchell Repeat—nbc-blue-west
News; Dance Music—cbs-wabc-east
Old Fashioned Revival—mbs-midwest
11:05—Dancing (2 hrs.)—nbc-wjz-weaf
11:15—Irene Rich rpt.—nbc-blue-west
Dance Music Or.—wor-New England
11:30—Aldrich rp (30 m.)—nbc-red-west
Dance Music Orc. until 12—cbs-wabc
12:00—Dancing Music until 2—mbs-wor
1:00—Dancing Hour—cbs-chain-west

Columbia

Miss Dorothy Wells left for Ruston, where she will attend Louisiana Tech.

Mr. and Mrs. John Thornhill had as visitors Mr. and Mrs. Ellis Dowdey and Mrs. George Clemmons of Nachitoches, Mrs. W. C. DeYoung of Shreveport and F. C. Waldrop of Boston, Mass.

Mr. and Mrs. W. P. Bush and Roy Jeffcoates of Centreville, Miss., were visitors of Dr. and Mrs. J. V. Adams.

Miss Evelyn Jarrell left for Columbus, Mo., where she will be a student at Stephens college.

Mr. and Mrs. E. E. Green and Evy Green of Pettus, Tex., and Mr. and Mrs. O. L. Green of Monroe were recent visitors of Mr. and Mrs. H. J. Green.

Mangham

Mrs. Linda Pardue entertained at contract at her home. Those enjoying the evening were Miss Ethel Watson, Mrs. Mable Nash, Mrs. Alex Watson, Mrs. W. E. Hixon, Mrs. E. E. Randall, Mrs. A. V. Landry, Mrs. Dow Case and Mrs. Pardue.

Mrs. Ernest Broadnax and daughter of Bastrop were the guests of her parents, Mr. and Mrs. Cagle.

Mr. Richard Chambers of Baton Rouge is visiting his father, Mr. H. B. Chambers, and his aunt, Miss Kate Talbert.

Marion

R. L. Edwards of Rusk, Tex., spent several days here.

Mrs. Ida Anderson is visiting relatives in Ruston.

Mr. and Mrs. I. C. Jordan of Monroe were guests of her parents here.

Mrs. B. K. Watson, Jr., spent a week-end in Ruston.

Mrs. Coma Prophit and Mrs. Sarah Green of Monroe were guests of relatives here.

Mrs. Nina Carmichael is visiting relatives in Bernice.

Mr. and Mrs. Silas Bardin of Crossett, Ark., were visitors here.

Mrs. Emma Wheelis has returned to Rusk, Tex., after visiting relatives here.

Mr. W. A. Edwards, Jr., spent a week-end with his parents in Marion.

Mrs. Wilma Beckham of Ruston visited relatives here.

Miss Kathrine Wilson of Farmerville visited her aunt, Miss Irene Martin.

Mr. and Mrs. H. Brenson have returned from a visit with relatives in Bossier City.

Approximately 9,000,000 pieces of linen are usually annually by Pullman car passengers.

World philatelists expend $10,000,000 annually in pursuing their stamp collecting hobby.

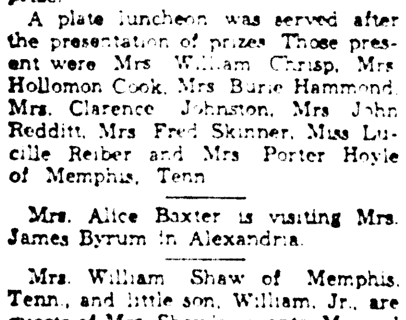

A Job Well Done!

If you want roofing that lasts . . . and reliable workmanship at very reasonable costs, you'll do a good job by consulting the Want Ads for your needs.

NEWS-STAR AND WORLD WANT ADS

READ 'EM AND REAP

Items About Business Services and Merchandise

Local Homestead Offers Money At Low Interest Rate

You don't have to go out of Monroe to get cheap money to build, remodel or buy a home. You can borrow it for a long period at the low rate of [illegible] per cent at People's Homestead and Savings association, 400 DeSiard street, a home owned institution dedicated to serving residents of Monroe and West Monroe and the immediate area [illegible] home owners.

There [illegible] in borrowing from the People's Homestead and Savings association. No letters back and forth. No [illegible]. No exasperating [illegible]. You transact your business over the counter at People's Homestead and Savings association. [illegible] investigations [illegible] are made by [illegible] people [illegible] know you personally [illegible].

[illegible]

HOW TERMITES ENTER AND DAMAGE A HOME

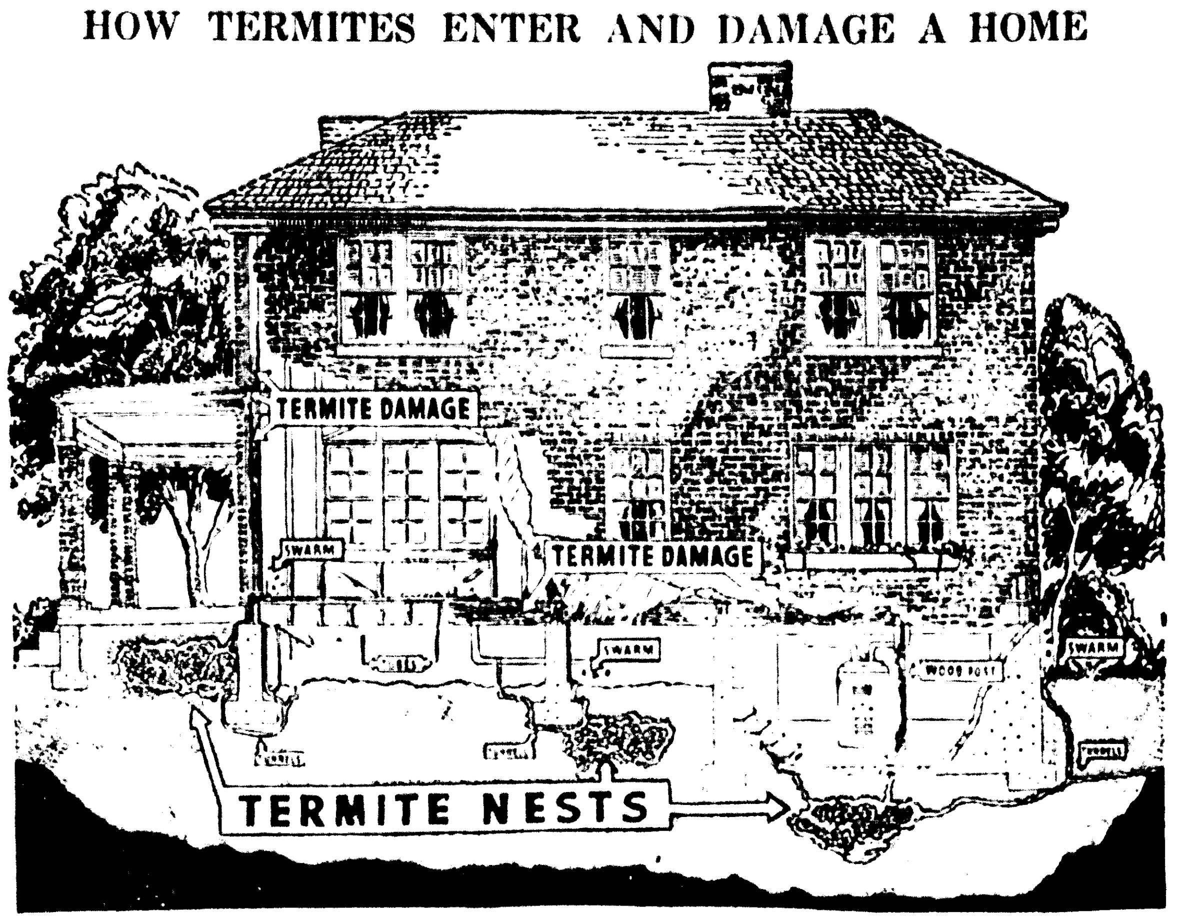

The above illustration reveals the [illegible] of termites [illegible]

[illegible] Conservative estimates [illegible] termite damage [illegible] States [illegible]

[illegible] The absence of any or all of these signs does not, however, necessarily indicate the absence of termites.

The only sure way to determine whether or not termites are secretly damaging your home is to have Terminix, the nationwide termite control organization, inspect the property. There is no charge or obligation for this service. A Terminix inspector will check your property for termites and termite damage and give you a report on its condition.

Terminix of Louisiana is the local licensee of the nationwide Terminix organization. The office is located at 321 Bernhardt building. Phone 1341 for a free inspection of your property for termites.

Now Is Time To Start Control Of Peach Borers

Don't let the peach tree borers get a headway in your orchard. Take steps now—fall is the most favorable season for combatting them—to control them.

The use of ethylene dichloride emulsion is advocated as the best control method by Tyner-Petrus company, 311 Trenton street, West Monroe, seed, feed, fertilizer and farm supply firm.

Ethylene dichloride emulsion can be applied any time during the fall or spring. In the south, applications made during the winter will give good results. Best results, however, are obtained in the fall, at the end of the egg-laying period of the peach borer moths, when most of the borers are small.

The emulsion can be applied either by spraying or pouring. The quantity should be regulated rather closely, though, since applications much in excess of the recommended dosage may cause tree injury. Applications are made by wetting the soil immediately surrounding the tree. The lower part of the trunk, too, should receive some of the material during the treatment.

No preparation of the soil before treatment is necessary on loose, level ground. In some cases, however, cupping the soil slightly toward the tree trunk to prevent the liquid from running off, or loosening the soil around the tree sufficiently to permit the liquid to be readily absorbed, will give better results.

Several shovelfuls of soil should be placed against the trunk of the tree after treatment to prevent surface loss of the fumigant, although excellent results can be obtained merely by pouring the material around the base of the tree.

The treatment requires no later attention.

Ethylene dichloride emulsion in any quantity is obtainable at Tyner-Petrus company. Moreover, the firm will provide you with free spraying charts that tell you the strength of solution and the quantity to use on trees of various ages.

The ethylene dichloride emulsion method of control is recommended by Louisiana State university.

Buy Before Tire Prices Increase

[illegible]

Let Ouachita Fill Your Glass Needs

There are innumerable ways [illegible]

[illegible] windows as for the display of what-nots and small potted plants.

Glass for all these purposes can be had and installed by Ouachita Glass company, 510 Washington street, the firm that has already established a [illegible] reputation for its automobile glass work.

Ouachita Glass company, the telephone number of which is 270, has [illegible] throughout [illegible]. It is owned and [illegible] experienced glass men, [illegible] and Harry Rutherford [illegible] as good [illegible] in the auto glass field. [illegible] in their [illegible] of installing window glass, [illegible] and installing, if desired, glass shelves of any dimensions and manufacturing glass furniture tops.

[illegible] Glass company [illegible] protect your home [illegible].

It has been estimated that only one [illegible] lives long enough [illegible].

LOANS AUTOMOBILE PERSONAL
Cars Refinanced
Phone [illegible] COMMERCIAL SECURITIES CO. Phone 920
Ground Floor, Bernhardt Bldg.

UNITED Electric Service, Inc.
Complete Specialized Automotive Service
330 North Third St. Phone 365

707 TIRE SERVICE, INC.
U. S. Tires—Pan-Am Products
Expert Lubrication
511 [illegible] St. Phone 707

TYNER-PETRUS CO.
SEED—FEED—FERTILIZER FARM SUPPLIES
311 Trenton St. West Monroe
Phone 2660

BERNELLE'S
Open All Night
Complete Auto Repairs
24-Hour Wrecker Service
311 Ouachita Ave. Phone 2044

LANE WILSON SEED COMPANY
Field, Garden and Flower Seed
Wayne Feeds . . . Fertilizers
Poultry Supplies
113-115 N. Grand St. Phone 387

Milner-Fuller, Inc.
Ford
Monroe, La.

Pasteurized MILK
It's Laboratory Tested
Cooperative Dairies
2407 South Grand St.
2600—PHONE—2601

"SINCE 1892"
GREGG & McKENZIE INSURANCE
313 Harrison Street Phone 473
MONROE, LOUISIANA

PIPE---PIPE---PIPE
For Oil and Gas Field Purposes
Reconditioned . . . Big Savings
We Invite Your Inquiries
M. KAPLAN & SON
Pipe, Machinery and Supply Dealers
Works and Office—Ninth and Adams St., Monroe, La.

DEAFENED?
Get a Lifetime ACOUSTICON . . . Accepted by the American Medical Association Council on Physical Therapy
ACOUSTICON
231 Ricou Brewster Bldg.
Shreveport, La.

BUY with EASE at Firestone
AUTO SUPPLY AND SERVICE STORES
Corner Washington and Third Sts.
Telephone 305

TURNER'S
(Serving You Since 1921)
—PAINTS
—WALLPAPER
—JANITOR SUPPLIES
105 North Grand Street
Phone 2575

Millsaps Furniture Co.
New and Used Furniture
Westinghouse Refrigerators and Washing Machines
RCA Victor Radios
Phone 4546
303 Trenton St. West Monroe

W. J. RILEY PLUMBING & HEATING COMPANY
INCORPORATED
PLUMBING FIXTURES
HEATING MATERIALS
PIPE, VALVES AND FITTINGS
AIR CONDITIONING
STEAM, HOT WATER AND VACUUM HEATING SYSTEMS
COUNTRY WATER SYSTEMS
Plumbing and Heating Contractors
805 South Grand Street
P. O. Box 1772 Phone 2889
Monroe, Louisiana

LUMBER Rough and Dressed
STEAM KILN DRIED
J. B. BROWN LUMBER COMPANY
U. S. Highway 80, Calhoun, La.
Long Distance Phone 1411

SAWMILL and FARM MACHINERY
SALES AND SERVICE
PARTS
FRICK CO.
INCORPORATED
133 North Grand St., Phone 4058

COMPLETE AUTOMOBILE SERVICE
LEE-ROGERS CHEVROLET CO.
INCORPORATED
221-223 Walnut St.

CASH
In a Hurry on Your Car
DRIVE TO
500 WALNUT STREET
Motors Securities Co.

T. O. BUNN MUSIC CO.
415 DeSiard St. Phone 1825
Exclusive Dealer
Buescher Band Instruments
Straube Pianos
Terms to Suit Your Purse

LUTHER & REED GARAGE
236 So GRAND ST TEL 4000
AT CENTRAL SERVICE "2" ON JEFFERSON bet 2nd & 3rd Sts
TEL 4737

Baby Chicks ROYAL Custom Hatching
FEED AND SEED STORE
812 DeSiard Phone 1068

INTERNATIONAL MOTOR TRUCKS
720 DeSiard St. Phone 228

THE Little CLUB
PHONE 9148
THE PLACE TO GO FOR A BIG TIME!
2500 DeSiard Street

TIRES AND TUBES PERMANENTLY REPAIRED
TIRES RECAPPED
Flats Fixed O.K. Used Tires
RUBBER WELDER
2404 DeSiard St. Phone 9233

NOTICE
GUY'S BUS LINE
has extended its service from JONESBORO to NATCHITOCHES
COMPLETE DAILY SCHEDULE
Leave Monroe 7 a.m.;
Arrive Natchitoches 10:30 a.m.
Leave Monroe 4:30 p.m.;
Arrive Natchitoches 8 p.m.
Round Trip $3.60—One Way Fare $2
Proportionate fares to intermediate points.
For Further Information Call
GUY'S BUS LINE
UNION BUS STATION
214 Grammont St. Phone 80

SWAYZE'S DAIRY
High Grade Milk
Phone 2948 Milhaven Road

OUACHITA GLASS COMPANY
WINDOW GLASS
Auto Glass . . . Furniture Tops
510 Washington St. Phone 270

PEOPLE'S HOMESTEAD and SAVINGS ASSOCIATION
Will lend or help you buy, build or save toward a home
5½% DIRECT REDUCTION PLAN LOANS
400 DeSiard St. Phone 900

Sherwin-Williams
Paints, Varnishes, Lacquers, Leads, Oils, Enamels, Brushes, Painters' Specialties and Wallpaper
109 Catalpa St. Phone 4545

NETTLES-BERNELLE
Radio and Electric Service
Radios and Electric Motors Repaired, Armatures Rewound, Household Light Plants Installed and Repaired, Industrial Power Designing
311 Ouachita Ave. Phone 2044

YOU PHONE US WE WIRE YOU
Lanham Electric Co.
110 Jackson St. Phone 3488
Electrical Contracting . . . Electric Appliances, Fixtures and Supplies . . . Electric Signs Installed

MILLER-GUERRIERO Hardware Company, Inc.
Dealers in Hardware, Tools, Cutlery, Sporting Goods, Fishing Tackle
337 DeSiard St. Phone 151

OUR AUTO BODY REPAIRING WILL FIX IT
SHORTY'S BODY SHOP

COMPLETE AUTO REPAIRS
Boyce-Kendall, Inc.
200 Hall St. Phone 247

FREE INSPECTION for Termites
5-Year Guaranty
Licensed by and Bonded with State of Louisiana
TERMINIX
Licensee of E. L. Bruce Co.
321 Bernhardt Bldg.—Phone 1341—Monroe
INSURED TERMITE INSULATION

Okaloosa

A group of young people had a swimming party and wiener roast at Butler's pool. Those who attended were: Miss Annie Ola Fowler, Jimmy Regineau and Miss Willie Laine Fowler, Gerald Flinn and Miss Janie Fowler, Jackie Aldrich and Miss Fay Tompkins, Leo Clarkson and Miss Parsy Briton.

The Oak Grove Missionary union met at the Baptist church in the Okaloosa community. The following program was given:

Topic for the month, "The Great Commission and W. M. U."; Hymn for the year, "I Love to Tell The Story"; Bible study, Mrs. O. O. Busbice; Hymn, "Throw Out The Life Line"; "The Great Commission and Enlistment," Mrs. Amos Lee; "Three Women," Bernice Hobbs; Hymn, "Make Me a Channel of Blessings"; "W. M. U. Enlistment Plans," Gretchen DeMoss; "Ways That Win," C. P. Holloway; "Enlistment Experiences," Mrs. N. L. Coon; and "Obeying The Great Commission Through Personal Service," Mrs. W. T. Holloway.

Mrs. T. H. Fowler and children T. H. Jr., Annie Ola, Jannie Lee, Aubry, Willie Laine, Alfred Wilbanks and Ruthie Wilbanks were recent visitors to Downsville.

Mr. and Mrs. Horace Frith and daughter Jean have returned to their home in Chicago, Ill., after a visit with relatives here.

Mr. and Mrs. Lannie Wilson of Shreveport, Mrs. Gordon Vernon and Mrs. John Vernon of Choudrant, Mr. and Mrs. John Mount, Mrs. Nannie Wilson of Choudrant and Mr. and Mrs. Nealy Goins and daughter Nita Fern of Ruston were guests of Mr. and Mrs. J. E. Fletcher.

Mrs. Bertie George has returned to her home in Pearl Hill, Miss., after several weeks visit in the home of her sister, Mrs. J. E. Fletcher.

Mr. and Mrs. C. M. Staples of Calhoun were the guests of Mrs. Staple's parents, Mr. and Mrs. H. P. McBride.

Mr. and Mrs. N. A. Dozier and children of Sterlington and Mr. and Mrs. W. T. White and children of Shreveport were guests of Mr. and Mrs. H. C. Walters.

Mr. and Mrs. A. A. Rodgers and sons James Albert and Kennon have returned to their home in Springhill, La., after several day's visit with Mrs. Rodgers' parents, Mr. and Mrs. A. J. Clark.

Mrs. Will Walker and son Willie Ed of West Monroe were guests of Mr. and Mrs. J. E. Fletcher.

Mrs. Leah Eady of Monroe has been spending a pleasant visit in the home of her parents.

St. Joseph

The Les Petites club held its first meeting of the year at Link's Night club on Lake Bruin. Mrs. Willie Hidnall and Miss Myrtis King composed the entertainment committee. A wiener roast was enjoyed. There were 35 present, including the club members and their guests. Mrs. H. H. Emerick of Vicksburg, Miss., was an out-of-town guest.

Mrs. Joseph Curry and Miss Marion Curry were co-hostesses at bridge at the family home. Pink and white altheas, link African daisies, blue salvia and sephyranthes in vases were placed in the hall and living room of the home. After a number of games had been played, Mrs. Clarence Johnston was awarded first prize and Miss Lucille Reiber was awarded the second prize.

A plate luncheon was served after the presentation of prizes. Those present were Mrs. William Chrisp, Mrs. Hollomon Cook, Mrs. Burie Hammond, Mrs. Clarence Johnston, Mrs. John Redditt, Mrs. Fred Skinner, Miss Lucille Reiber and Mrs. Porter Hoyle of Memphis, Tenn.

Mrs. Alice Baxter is visiting Mrs. James Byrum in Alexandria.

Mrs. William Shaw of Memphis, Tenn., and little son, William, Jr., are guests of Mrs. Shaw's parents, Mr. and Mrs. Steve Smith.

Mr. Porter Hoyle of Memphis was the guest of Mr. and Mrs. William Chrisp.

Mr. and Mrs. Alex Blackman are visiting relatives in Alexandria.

Miss Maurine Jackson and Mr. Magruder Adams, Jr., are among the college students leaving for Baton Rouge to resume their studies at L. S. U.

Ferriday

Mrs. Ray Garrett and daughter, Dorothy Ray, left for Lufkin, Tex., where they will visit with Mrs. Garrett's mother, Mrs. J. B. Roper.

Mr. and Mrs. W. R. Priester accompanied by Mr. Ray Garrett and Mr. Johnny Allred were visitors to Natchez.

Mr. Fred Good has returned from a visit in Jonesville as the guest of Mrs. Allen LaPrairie.

Mr. B. Stary of Tallulah was a visitor here.

Mr. P. L. Rountree was a visitor to Natchez.

Mr. and Mrs. Sam Lyons were visitors to Natchez.

Mr. and Mrs. Dan Gremillion and son, Kenneth, of Ferriday, were week-end guests of Mr. and Mrs. A. L. Gremillion in Harrisonburg.

Mr. and Mrs. James Kitchen and son, James, Jr., who had been making their home here, left for St. Joseph, where they will make their future home.

COLOR FOR WINTER

One of the season's new shades—soft grayed green—colors this town suit, combining a simple frock and jacket. It goes to lunch with a necklace of brown and yellow amber and a gold-stemmed enamel flower pinned to the jacket. (Pins are newer than clips this fall.) Russet birds hover at the front of the gray-green stitched felt hat.

TODAY'S RADIO PROGRAM

STATIONS THAT MAKE UP THE NETWORKS

(Note: Refer to this box for stations of networks indicated after each program item. All programs are carried by key stations and basic chains or groups thereof unless specified.)

NBC-WEAF (RED): Basic—East: weaf cbm kyw wben wcae wcsh wdel weeu wfbr wgy wjar wnac wrc wraw wtag wtam wtic wwj; Midwest: ksd kstp wdaf who wire wky wmaq wow wtmj; South: kprc ktbs kark kvoo wbap wbrc wfaa wjdx wmbg wmc woai wsb wsmb; Mountain: kdyl koa.

NBC—WJZ (BLUE) BASIC—East: wjz cfcf kdka waby wbal wbz-wbza wean webr wfil wham whk wicc wjtn wleu wmal wmff wnbc wspd wsyr wxyz; Midwest: kma kso kwk wbcm well wenr wfdf wibm wjim wis wmt wowo wren wtcn; South: kgko kths ktok kxyz waga wdsu wjbo wmsp wrtd wsgn; Mountain: klo kuta kvod.

NBC OPTIONAL STATIONS (operate interchangeably RED or BLUE chains) East: cbf cbl cmx wbre wcol wfea wgal wkbo wlbz wlw work wrdo wsai wsan; Midwest: cbk kans kelo kfam kfyr kgbx koam kroc ksoo kysm wbow wcfl wcky wday webc wgbf kgl wiba wood; South: kfdm krgv kris ktsm wapo wala wave wcoa wcsc wfbc wfla wiod wis wjax wlak wptf wrol wsm wsoo wsun wtar; Mountain: kghf kghl kgir kido kob kpfa ksel ktar ktfl kvoa.

CBS-WABC: BASIC — East: wabc woko wcoa weel wgr wkbw wkrc wgar wrdc wcau wjas wpro wfbl wjsv; Midwest: wbbm krnt wfbm kmbc kfab whas kmox. OTHER STATIONS: East: wadc wpg wabi wnbf wbns whio wjr wesg whp ckac wgan whec wghl wmas wnbx cfrb wibx wbry worc wkbn; Midwest: woc wkbb kdal weoa wind wtaq wmfg wkbh kglo wisn wcco koil wmbd kscj wabt wibw whib kfh wnax; South: waim wwnc wgst wrdw wapi wchs wbt wdod wrbl krld wdnc wmmm wbig ktrh wmbr wnox klra wmaz wrec wcoc wqam wsfa wlac wwl koma wdbo wpar wrva wdbj ktsa wtoc kwkh wdae ktul wjno wwva kwft wsjs; Mountain: kggm kvor klz kfbb kgvo koy koh ksl ktuc.

MBS-WOR-WGN—BASIC: wor wgn cklw whk-wcle waby wbax wfil wbal wol wrva wcae wlw wsai wsm whkc wral wair wstp wsoc; New England: wicc wtht watr wspr wfea waab wlnh wlbz wnlc wrdo wllh wean wsar wnbh whai wcou wbrk wsyb; Midwest: whbf kwk wdgy kso wmt koil kfor whb kggb; South: ktok kada kcrc kome kbix kgff ktat kjfz krbc kgnc know kric kbst kris kand wrr kluf kxyz krfo kfyo kplt kgkl kabc krrv ktem kcmc kgbk waco krgv; Mountain: kfel kfka (Note: Some MBS stations also on other chains.)

SUNDAY, SEPTEMBER 24

Eastern Standard—Subtract One Hr. for CST, 2 Hrs. for MT—P. M.

(Changes in programs as listed due to last-minute network corrections)

1:00—Music for Moderns — nbc-weaf
Waterloo Junction, Drama—nbc-wjz
Church of the Air Sermon—cbs-wabc
Don Arres & Concert Orc.—mbs-wor
1:30—On the Job, Talk — nbc-weaf
Treasure Trails of Song—nbc-wjz
Walberg Brown's Strings—cbs-wabc
To Be Announced—mbs-wor
1:45—Texas Jim's Cowboys—mbs-wor
2:00—Aunt Fanny's Dinner—nbc-weaf
The Continental Varieties—nbc-wjz
Democracy in Action—cbs-wabc-net.
Mystery History — mbs-wfil
2:30—To Be Announced — nbc-weaf
The NBC Concert Orches.—nbc-wjz
Going South, Song Prog.—cbs-wabc
Dancing Music Orchestra—mbs-wor
2:45—Alice Blue and Piano—mbs-wgn
3:00—Electronic Orchestra — nbc-weaf
The Melodies for Milady — nbc-wjz
Howard Barlow's Concert—cbs-wabc
Sunday Afternoon Variety—mbs-wgn
3:15—Bookman's Notebook—nbc-wjz
3:30—Allen Roth Presents — nbc-wjz
Sunday Concert Orchestra—nbc-weaf
Haven of Rest—mbs-chain
4:00—The Hall for Fun — nbc-weaf
National Vespers by Radio—nbc-wjz
Ted Cott's Quiz in Music—cbs-wabc
Nobody's Children—mbs-chain
4:30—The World Is Yours—nbc-weaf
Tapestry Musical Orchest.—nbc-wjz
Syncopation Piece, Orch.—cbs-wabc
The Shadow—mbs-chain
5:00—Jimmy Shield Melody—nbc-weaf
Three Cheers—nbc-wjz
Country Journal Program—cbs-wabc
Dance Orch.—mbs-net.
5:15—Comment by the Four—nbc-wjz
The Rangers in Serenade—nbc-weaf
5:30—Paul Wing's Spelling—nbc-weaf
Dancing Music Orchestra — nbc-wjz
World's Fair Choral Prog.—cbs-wabc
The Shadow—mbs-wor
5:45—Ray Perkins Letters — nbc-wjz
6:00—The Catholic Service—nbc-weaf
Grenadiers Guards' Band — nbc-wjz
The Gay Nineties Revue—cbs-wabc
To Be Announced—mbs-chain
6:30—Radio's Grouch Club—nbc-weaf
Dancing Music Orchestra—nbc-wjz
The Hollywood Gateway—cbs-wabc
Dancing Music Orchestra—mbs-wor
7:00—The Aldrich Family — nbc-weaf
This Honourable Court — nbc-wjz
People's Platform, Talks—cbs-wabc
Melodic Strings Orchestra—mbs-wor
7:30—Jimmy Grier Orches.—nbc-weaf
Musical Playhouse — cbs-wabc-basic
Potpourri of Weekend—cbs-midwest
Dancing Music Orchestra—mbs-wgn
7:45—Stan Lomax on Sports—mbs-wor
8:00—Charlie McCarthy Hr.—nbc-weaf
Summer Symphony Orches.—nbc-wjz
Orson Welles Drama—cbs-wabc-east
Ellery Queen—cbs-wabc-west
"Melody Design" Concert—mbs-wor
8:30—Dance Orch.—mbs-wor
9:00—The Merry Go Round—nbc-weaf
The Hollywood Playhouse—nbc-wjz
The Summer Music Hour—cbs-wabc
Old-Fashioned Revival—mbs-netwk.
9:30—Album Familiar Mus.—nbc-weaf
Walt Winchell's Comment—nbc-wjz
9:45—Irene Rich and Drama—nbc-wjz
10:00—Phil Spitalny's girls—nbc-weaf
Voice of Hawaii in Music—nbc-wjz
Orson Wells, Ellery Queen—cbs-wabc
Good Will Hour via Radio—mbs-wor
10:30—NBC Concert Orches.—nbc-weaf
Cheerio's Cheer Program—nbc-wjz
11:00—News Broadcast—nbc-weaf-wjz
W. Winchell Repeat—nbc-blue-west
News: Dance Music—cbs-wabc-east
Old Fashioned Revival—mbs-midwest
11:05—Dancing (2 hrs.)—nbc-wjz-weaf
11:15—Irene Rich rpt. — nbc-blue-west
Dance Music Or.—wor-New England
11:30—Aldrich rp (30 m.)—nbc-red-west
Dance Music Orc. until 12—cbs-wabc
12:00—Dancing Music until 2—mbs-wor
1:00—Dancing Hour—cbs-chain-west

Columbia

Miss Dorothy Wells left for Ruston, where she will attend Louisiana Tech.

Mr. and Mrs. John Thornhill had as visitors Mr. and Mrs. Ellis Dowdey and Mrs. George Climmons of Nachitoches, Mrs. W. C. DeYoung of Shreveport and F. C. Waldrop of Boston, Mass.

Mr. and Mrs. W. P. Bush and Roy Jeffcoates of Centreville, Miss., were visitors of Dr. and Mrs. J. V. Adams.

Miss Evelyn Jarrell left for Columbus, Mo., where she will be a student at Stephens college.

Mr. and Mrs. E. E. Green and Evy Green of Pettus, Tex., and Mr. and Mrs. O. L. Green of Monroe were recent visitors of Mr. and Mrs. H. J. Green.

Mangham

Mrs. Linda Pardue entertained at contract at her home. Those enjoying the evening were Miss Ethel Watson, Mrs. Mable Nash, Mrs. Alex Watson, Mrs. W. E. Hixon, Mrs. E. E. Randall, Mrs. A. V. Landry, Mrs. Dow Case and Mrs. Pardue.

Mrs. Ernest Broadnax and daughter of Bastrop were the guests of her parents, Mr. and Mrs. Cagle.

Mr. Richard Chambers of Baton Rouge is visiting his father, Mr. H. B. Chambers, and his aunt, Miss Kate Talbert.

Marion

R. L. Edwards of Rusk, Tex., spent several days here.

Mrs. Ida Anderson is visiting relatives in Ruston.

Mr. and Mrs. I. C. Jordan of Monroe were guests of her parents here.

Mrs. B. K. Watson, Jr., spent a week-end in Ruston.

Mrs. Coma Prophit and Mrs. Sarah Green of Monroe were guests of relatives here.

Mrs. Nina Carmichael is visiting relatives in Bernice.

Mr. and Mrs. Silas Bardin of Crossett, Ark., were visitors here.

Mrs. Emma Wheelis has returned to Rusk, Tex., after visiting relatives here.

Mr. W. A. Edwards, Jr., spent a week-end with his parents in Marion.

Mrs. Wilma Beckham of Ruston visited relatives here.

Miss Kathrine Wilson of Farmerville visited her aunt, Miss Irene Martin.

Mr. and Mrs. H. Brenson have returned from a visit with relatives in Bossier City.

Approximately 9,000,000 pieces of linen are usually annually by Pullman car passengers.

World philatelists expend $10,000,000 annually in pursuing their stamp collecting hobby.

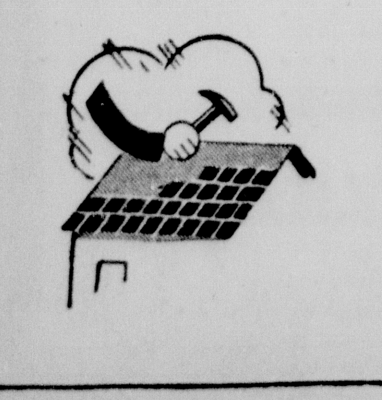

A Job Well Done!

If you want roofing that lasts . . . and reliable workmanship at very reasonable costs, you'll do a good job by consulting the Want Ads for your needs.

NEWS-STAR AND WORLD WANT ADS

READ 'EM AND REAP

Items About Business Services and Merchandise

Local Homestead Offers Money At Low Interest Rate

You don't have to go out of Monroe to get cheap money to build, remodel or buy a home. You can borrow it for a long period at the low rate of 5½ per cent at People's Homestead and Savings association, 400 DeSiard street, a home-owned institution dedicated to helping residents of Monroe and West Monroe and this immediate area to become home owners.

There is no red tape in borrowing from the People's Homestead and Savings association. No letters back and forth. No vexatious delays. No exasperating technicalities. You transact your business over the counter at People's Homestead and Savings association. Its necessary investigations in connection with loans are made by home people who either know you personally or are acquainted with persons who do know you.

Then there is the convenience of repaying the loan. There is no mailing of checks hither and yon. Moreover, you are putting your money to work in Monroe when you borrow from People's Homestead and Savings association. A portion of the low rate of 5½ per cent interest that you pay for the use of the money is distributed among the shareholders of the concern, most of whom are residents of this area. Part goes into operating expenses and salaries. Most of this, of course, immediately or eventually finds its way into the channels of commerce here and hereabouts.

Closely connected with People's Homestead and Savings association's lending of money for home purchasing is its home selling plan. It has a number of residences at varying prices that it will sell on a small down payment with the balance payable over a long period at the low rate of 5½ per cent interest. If you are in the market for a home, it would pay you to look over the residences People's Homestead and Savings association has for sale.

And remember, People's Homestead and Savings association lends you every assistance, courteously and conveniently, in acquiring, building or remodeling a home.

HOW TERMITES ENTER AND DAMAGE A HOME

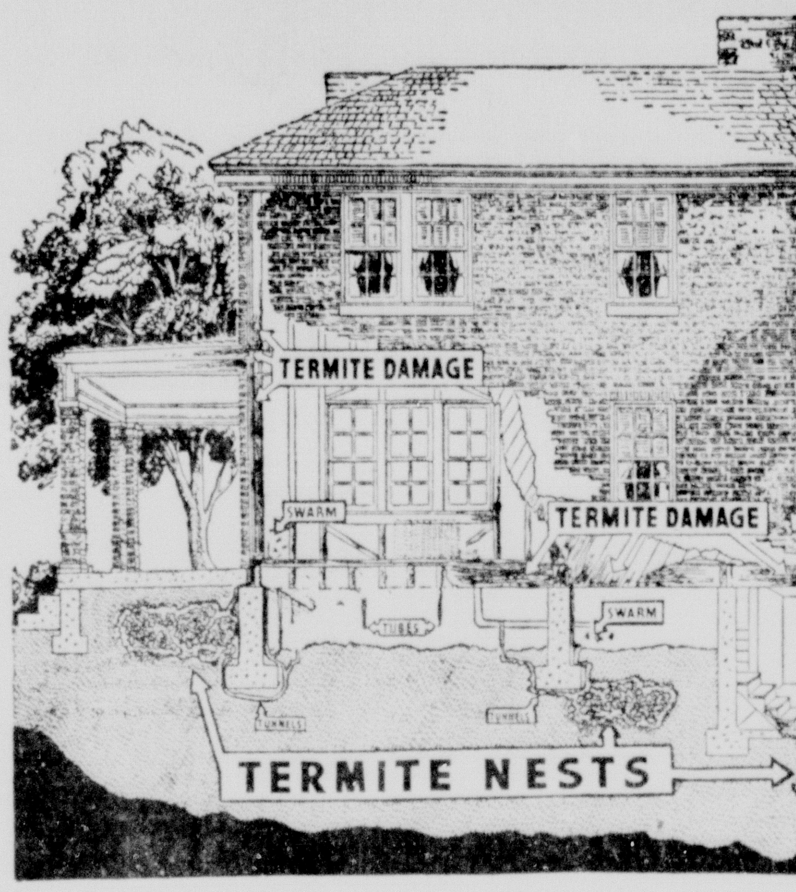

The above illustration reveals the destructive work of termites, shows how they enter and damage a home. Silently and unseen they come up from their nests in the ground to attack the wood in a building. In order to reach the timbers and woodwork of a house termites work through or build shelter tubes over foundation walls and supports. Because these tubes are usually well hidden from sight, and because termites always work inside the wood, rarely coming through the surface, the presence of termites is difficult to detect. Usually the property owner does not suspect their presence until serious damage has been done and costly repairs have become necessary.

Conservative estimates place annual termite damage in the United States at more than $50,000,000. In northern Louisiana as many as 8 out of 10 buildings are infested and are being seriously damaged. Unless steps are taken to stop them termites continue their destructive work until once sound foundation timbers become thoroughly honeycombed and weakened. Often these timbers must be replaced, and the home owner must pay expensive repair bills. There are certain signs you might find that are indications of termite infestation. These are: winged termites (often called "flying ants") in or near a house, termite tubes, cracked walls, wood that has apparently rotted, and sagging or squeaky floors. The absence of any or all of these signs does not, however, necessarily indicate the absence of termites.

The one sure way to determine whether or not termites are secretly damaging your home is to have Terminix, the nationwide termite control organization, inspect the property. There is no charge or obligation for this service. A Terminix inspector will check your property for termites and termite damage and give you a reliable report on its condition.

Terminix of Louisiana is the local licensee of the nationwide Terminix organization. The office is located at 321 Bernhardt building. Phone 1341 for a free inspection of your property for termites.

Buy Before Tire Prices Increase

With the war guns booming in Europe at the present time, shipping rates are steadily advancing and transportation of materials from foreign ports daily becomes more hazardous. This situation is bound to cause a rise in prices of commodities manufactured from imported materials.

One of the most important imports is raw rubber, an item that has arrived at such a premium in Europe that Hitler has conscripted all privately owned tires in Germany with the exception of those belonging to people with permits to operate their cars during the war.

Although the Firestone Tire and Rubber company raises much of its own rubber in Liberia, it has to pay the extra rates demanded by the marine insurance companies and has to have it transported to this country before it can be used in the manufacture of tires.

The motoring public of America should seriously consider the fact that a rise in tire prices is almost certain to come if the war in foreign lands continues and should provide for their tire needs before higher prices become effective.

At the present time, you can buy the famous Firestone Champion tires at the same prices that have prevailed during the past few months. It therefore behooves every motorist to equip his car now with a new set of safe tires while he can buy them at the present low prices. This doesn't mean a large outlay of cash, but merely the meeting of small convenient monthly or weekly payments divided up to fit your income.

Champion tires can be bought on the easy pay plan at your local Firestone Auto Supply and Service Store, located at 300 North Third street. Drive in tomorrow and see for yourself just how easily you can re-tire your car with these remarkable tires at the present low prices.

Let Ouachita Fill Your Glass Needs

There are innumerable ways in which you can protect and beauty your home with glass.

First of all, by replacing broken and cracked window panes. Broken and cracked panes are not only unsightly, but they make a house feel uncomfortable, look much older than it actually is.

And what with modern furniture with its highly polished wood surface, it is virtually imperative that dressers, tables, desks and chests of drawers be covered with glass. Glass furniture tops hide none of the beauty of the wood, but it protects the finish against damage when things are inadvertently spilled.

Then, too, there is the matter of glass shelves. It's surprising how they can be used in nooks and corners and on windows for the display of whatnots and small potted plants.

Glass for all these purposes can be had and installed by Ouachita Glass company, 310 Washington street, the firm that has already established a top-flight reputation for its automobile glass work.

Ouachita Glass company, the telephone number of which is 270, has the confidence of automobile concerns and individual motorists throughout Monroe and vicinity. It is owned and operated by experienced glass men, Johnny Cutrer and Hardy Rutherford, who are credited with being as good as you'll find in the auto glass field.

They're as good, however, in their work, that of installing window glass, making (and installing, if desired) glass shelves of any dimensions and manufacturing glass furniture tops.

Let Ouachita Glass company aid you to beautify and protect your home as well as your car.

It has been estimated that only one in every 166 persons lives long enough to die of old age.

Now Is Time To Start Control Of Peach Borers

Don't let the peach tree borers get a headway in your orchard. Take steps now—fall is the most favorable season for combatting them—to control them.

The use of ethylene dichloride emulsion is advocated as the best control method by Tyner-Petrus company, 311 Trenton street, West Monroe, seed, feed, fertilizer and farm supply firm.

Ethylene dichloride emulsion can be applied any time during the fall or spring. In the south, applications made during the winter will give good results. Best results, however, are obtained in the fall, at the end of the egg-laying period of the peach borer moths, when most of the borers are small.

The emulsion can be applied either by spraying or pouring. The quantity should be regulated rather closely, though, since applications much in excess of the recommended dosage may cause tree injury. Applications are made by wetting the soil immediately surrounding the tree. The lower part of the trunk, too, should receive some of the material during the treatment.

No preparation of the soil before treatment is necessary on loose, level ground. In some cases, however, cupping the soil slightly toward the tree trunk to prevent the liquid from running off, or loosening the soil around the tree sufficiently to permit the liquid to be readily absorbed, will give better results.

Several shovelfuls of soil should be placed against the trunk of the tree after treatment to prevent surface loss of the fumigant, although excellent results can be obtained merely by pouring the material around the base of the tree.

The treatment requires no later attention.

Ethylene dichloride emulsion in any quantity is obtainable at Tyner-Petrus company. Moreover, the firm will provide you with free spraying charts that tell you the strength of solution and the quantity to use on trees of various ages.

The ethylene dichloride emulsion method of control is recommended by Louisiana State university.

LOANS AUTOMOBILE PERSONAL
Cars Refinanced
Phone 920 COMMERCIAL SECURITIES CO. Phone 920
Ground Floor, Bernhardt Bldg.

UNITED Electric Service, Inc.
Complete Specialized Automotive Service
308 North Third St. Phone 365

707 TIRE SERVICE, INC.
U. S. Tires—Pan-Am Products
Expert Lubrication
501 Harrison St. Phone 707

TYNER-PETRUS CO.
SEED—FEED—FERTILIZER FARM SUPPLIES
311 Trenton St. West Monroe
Phone 2660

BERNELLE'S
Open All Night
Complete Auto Repairs
24-Hour Wrecker Service
311 Ouachita Ave. Phone 2044

LANE WILSON SEED COMPANY
Field, Garden and Flower Seed
Wayne Feeds . . . Fertilizers
Poultry Supplies
113-115 N. Grand St. Phone 387

Milner-Fuller, Inc.
Ford
Monroe, La.

Pasteurized MILK
It's Laboratory Tested
Cooperative Dairies
2407 South Grand St.
2600—PHONE—2601

DEAFENED?
Get a Lifetime ACOUSTICON . . . Accepted by the American Medical Association (Council on Physical Therapy).
ACOUSTICON
231 Rixon-Brewster Bldg. Shreveport, La.

BUY with EASE AT Firestone
AUTO SUPPLY AND SERVICE STORES
Corner Washington and Third Sts.
Telephone 505

TURNER'S
(Serving You Since 1921)
—PAINTS
—WALLPAPER
—JANITOR SUPPLIES
105 North Grand Street
Phone 2575

W. J. RILEY PLUMBING & HEATING COMPANY
INCORPORATED
PLUMBING FIXTURES
HEATING MATERIALS
PIPE, VALVES AND FITTINGS
AIR CONDITIONING
STEAM, HOT WATER AND VACUUM HEATING SYSTEMS
COUNTRY WATER SYSTEMS
Plumbing and Heating Contractors
805 South Grand Street
P. O. Box 1772 Phone 2889
Monroe, Louisiana

"SINCE 1892"
GREGG & McKENZIE INSURANCE
313 Harrison Street Phone 473
MONROE, LOUISIANA

PIPE—PIPE—PIPE
For Oil and Gas Field Purposes
Reconditioned . . . Big Savings
We Invite Your Inquiries
M. KAPLAN & SON
Pipe, Machinery and Supply Dealers
Works and Office—Ninth and Adams St., Monroe, La.

CASH
In a Hurry on Your Car
DRIVE TO
500 WALNUT STREET
Motors Securities Co.

T. O. BUNN MUSIC CO.
415 DeSiard St. Phone 1825
Exclusive Dealer
Buescher Band Instruments
Straube Pianos
Terms to Suit Your Purse

LUTHER & REED GARAGE
236 So. GRAND ST. TEL 4000
AT CENTRAL SERVICE #2
ON JEFFERSON bet 2nd & 3rd Sts
TEL. 4737

Millsaps Furniture Co.
New and Used Furniture
Westinghouse Refrigerators and Washing Machines
RCA Victor Radios
Phone 4546
303 Trenton St. West Monroe

Baby Chicks ROYAL Custom Hatching
FEED AND SEED STORE
812 DeSiard Phone 1068

LUMBER Rough and Dressed
STEAM KILN DRIED
J. B. BROWN LUMBER COMPANY
U. S. Highway 80, Calhoun, La.
Long Distance Phone 1411

INTERNATIONAL MOTOR TRUCKS
720 DeSiard St. Phone 228

SAWMILL and FARM MACHINERY
SALES AND SERVICE
PARTS
FRICK CO.
INCORPORATED
133 North Grand St., Phone 4058

The Little CLUB
THE PLACE TO GO FOR A BIG TIME!
2800 DeSiard Street
PHONE 9143

TIRES AND TUBES PERMANENTLY REPAIRED
TIRES RECAPPED
Flats Fixed O. K. Used Tires
RUBBER WELDER
2404 DeSiard St. Phone 9233

COMPLETE AUTOMOBILE SERVICE
LEE-ROGERS CHEVROLET CO.
INCORPORATED
221-223 Walnut St.

NOTICE
GUY'S BUS LINE
has extended its service from JONESBORO to NATCHITOCHES
COMPLETE DAILY SCHEDULE
Leave Monroe 7 a.m.; Arrive Natchitoches 10:30 a.m.
Leave Monroe 4:30 p.m.; Arrive Natchitoches 8 p.m.
Round Trip $3.60—One Way Fare $2
Proportionate fares to intermediate points
For Further Information Call
GUY'S BUS LINE
UNION BUS STATION
214 Grammont St. Phone 38

SWAYZE'S DAIRY
High Grade Milk
Phone 2948 Milhaven Road

OUACHITA GLASS COMPANY
WINDOW GLASS
Auto Glass . . . Furniture Tops
310 Washington St. Phone 270

PEOPLE'S HOMESTEAD AND SAVINGS ASSOCIATION
Will sell or help you buy, build or save toward a home
5½% DIRECT REDUCTION PLAN LOANS
400 DeSiard St. Phone 300

Sherwin-Williams
Paints, Varnishes, Lacquers, Leads, Oils, Enamels, Brushes, Painters' Specialties and Wallpaper
109 Catalpa St. Phone 4545

NETTLES-BERNELLE
Radio and Electric Service
Radios and Electric Motors Repaired, Armatures Rewound, Household Light Plants Installed and Repaired, Industrial Power Designing
311 Ouachita Ave. Phone 2044

YOU PHONE US WE WIRE YOU
Lanham Electric Co.
110 Jackson St. Phone 3488
Electrical Contracting . . . Electric Appliances, Fixtures and Supplies . . . Electric Signs Installed

MILLER-GUERRIERO Hardware Company, Inc.
Dealers in Hardware, Tools, Cutlery, Sporting Goods, Fishing Tackle
337 DeSiard St. Phone 151

OUR AUTO BODY REPAIRING WILL FIX IT
SHORTY'S BODY SHOP
300 WASHINGTON ST

COMPLETE AUTO REPAIRS
Boyce-Kendall, Inc.
200 Hall St. Phone 247

FREE INSPECTION for Termites
5-Year Guaranty
Licensed by and Bonded with State of Louisiana
TERMINIX
Licensee of E. L. Bruce Co.
321 Bernhardt Bldg.—Phone 1341—Monroe
INSURED TERMITE INSULATION

Crosby Heads Outstanding Cast In 'The Star Maker'

Yes, it's Bob Burns in the grandest of all his roles, as a lawyer-philosopher and father, finding time to put a finger on the romantic troubles of his daughter, Susan Hayward, shown above with Burns. Joseph Allen heads the supporting cast. This picture, "Our Leading Citizen," plays Thursday, Friday and Saturday at the Paramount theater.

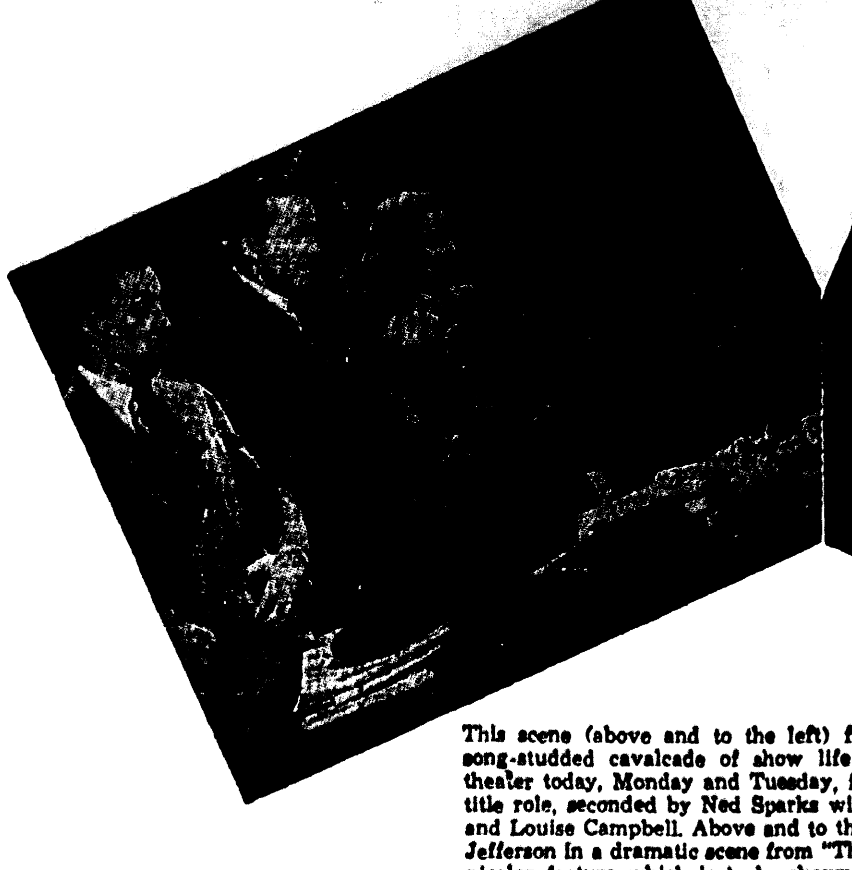

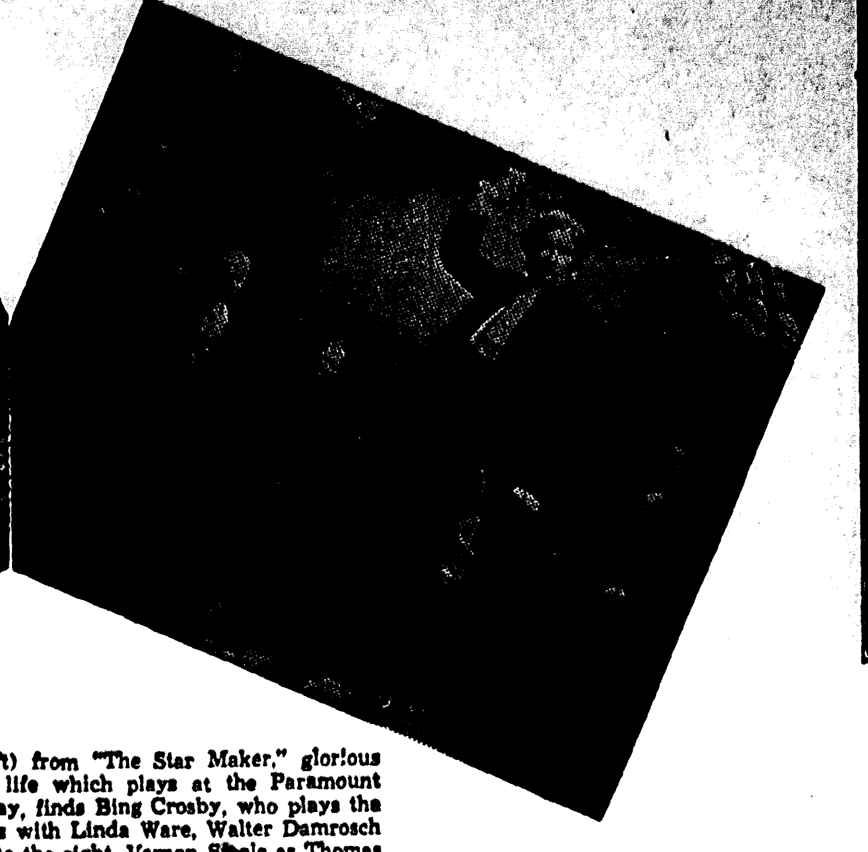

This scene (above and to the left) from "The Star Maker," glorious song-studded cavalcade of show life which plays at the Paramount theater today, Monday and Tuesday, finds Bing Crosby, who plays the title role, seconded by Ned Sparks with Linda Ware, Walter Damrosch and Louise Campbell. Above and to the right, Vernon Steele as Thomas Jefferson in a dramatic scene from "The Bill of Rights," historical Technicolor feature which is to be shown in conjunction with the feature, "The Star Maker."

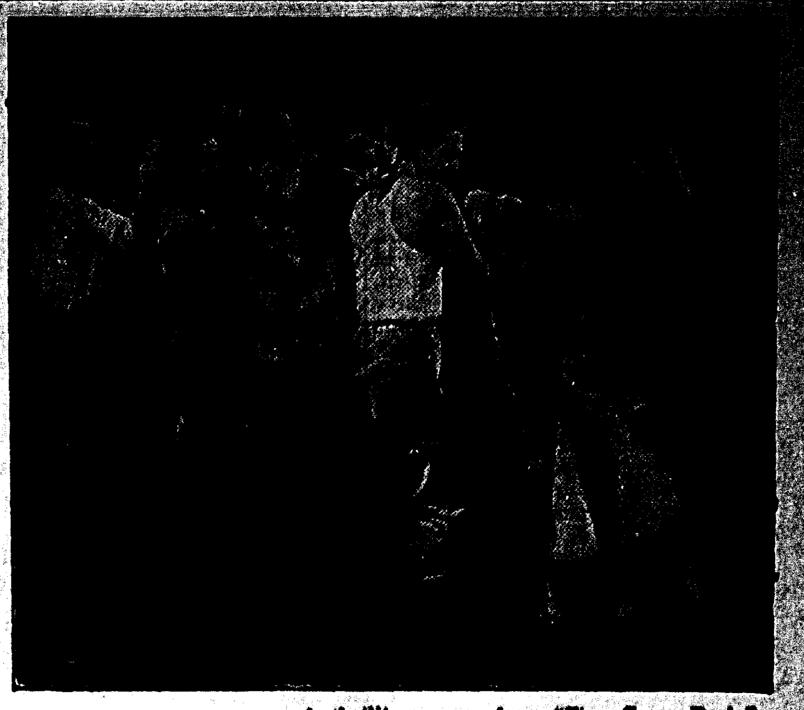

A thrilling scene from "Five Came Back," feature attraction showing today and Monday at the Capitol theater. This is a dramatic story of a transport plane that crashed in a Brazilian jungle.

Anna May Wong, J. Carrol Naish and Anthony Quinn, above, with Eric Blore in the feature roles of "Island of Lost Men," a drama of romance and intrigue in the Orient, shows Tuesday only at the Capitol theater.

Hand-picked from a group of 500 applicants, the beauty chorus surrounding Lew Ayres and Lana Turner, above, tops a cast including the most pulchritudinous collection of Hollywood girls ever gathered together for one photoplay. This picture is aptly called "These Glamour Girls," and shows Wednesday only at the Paramount theater. Anita Louise, Jane Bryan, Marsha Hunt, Ann Rutherford and Mary Beth Hughes complete the glamour cast of "femmes."

"Juarez," the greatest screen drama of the year, co-starring Paul Muni, above, as President Benito Juarez, with Bette Davis, will show Friday only at the Capitol theater.

Old Favorites Heard In Film At Paramount

Linda Ware, A New Screen Find, Among Those Featured In Picture

A BRIGHT, melodious host of grand old songs, known to oldsters and youngsters alike because they have become increasingly popular through the years, and four new songs, destined to rank in the hit class, will be sung and danced to in the great new Bing Crosby comedy drama, "The Star Maker," which Paramount will present today at the Paramount theater.

The old songs are the work of Gus Edwards, the famous showman whose amazing career suggested the story of the picture. Bing will be heard singing such tuneful Edwards' numbers as "School Days," "In My Merry Oldsmobile," "Look Out for Jimmy Valentine," "If I Was a Millionaire," "I Can't Tell Why I Love You But I Do," "I Wonder Who's Kissing Her Now," "Tammany," and many others. In several of the numbers, he will be accompanied by outstanding groups of child singers, assembled especially for the picture.

The new songs which Bing will sing in the picture are the work of Johnny Burke and James V. Monaco, ace song writing team. Entitled, "Still the Bluebird Sings," "An Apple for the Teacher," "Go Fly a Kite," and "A Man and His Dreams," they already rank in the hit class. As in the case of the old songs, Bing will have child singers furnishing vocal background.

Incidentally, it is in the singing of one of these numbers—"An Apple for the Teacher" that Linda Ware, who is a discovery of Charles R. Rogers, producer of the picture, renders other numbers in the picture, too—numbers ranging from the catchy "Darktown Strutters' Ball" to Tschaikowsky's "Waltz of the Flowers." According to all reports, her voice has tremendous range, rare quality, and great power, marking it as one of the most exceptional voices to be heard in years.

Lovers of classical music will not be disappointed in "The Star Maker," for Walter Damrosch, the "grand old man" of American music, will be heard conducting the Philharmonic orchestra of Los Angeles in Beethoven's Symphony. The orchestra, under Damrosch's direction, also accompanies Miss Ware in several of her numbers.

"The Star Maker," which was directed by Roy Del Ruth, tells how Bing, a tin-pan alley song writer and small time hoofer, rises to the top in the entertainment world by making stars out of talented children. The cast of the picture also includes Louise Campbell, Ned Sparks, Laura Hope Crews, and Janet Waldo. The screen play was written by Frank Butler, Don Hartman and Arthur Caesar. It was based on a story by Arthur Caesar and William A. Pierce, suggested by the career of Gus Edwards.

New York City's subway and elevated lines carry nearly 2,000,000,000 passengers annually.

'Five Came Back' Now At Capitol

Chester Morris, Lucille Ball Head Cast In Spectacular Picture

ELEVEN persons make a bumpy but safe landing in a jungle clearing when their plane is forced down in a storm. A month later the crippled plane takes off with but five of the nine survivors aboard, leaving the others to a speedy death. This, briefly, is the story of "Five Came Back," the remarkable offering which opens today at the Capitol theater.

The drama of the 11 lives of the marooned party, trapped between impenetrable swamps and tribes of savage head-hunters, as they live and love and fight and work and make sacrifices—only to discover at the last minute that the crudely repaired plane cannot take them all to safety—makes for one of the most gripping pictures of recent years, with some of the most intense scenes ever filmed.

Woven into this web of fate and destiny are a romance between the pilot and one of his passengers; a triangle between the co-pilot, an heiress and the selfish young millionaire to whom she's engaged; the conflict between a brutal detective and his murderer-prisoner, and the heroism of a gangster in rescuing a girl and a small boy from a native attack at the cost of his own life.

All these build up to the tremendous climax when the survivors select one of their number to choose the five who shall take the plane to safety, a choice that condemns the others to remain and die at the hands of the enraged natives—and that makes the film a memorable one!

Chester Morris and Kent Taylor as the two pilots, Lucille Ball and Wendy Barrie as the romantic leads, John Carradine as the detective, Joseph Calleia as his prisoner, Allen Jenkins as the gangster, C. Aubrey Smith and Elisabeth Risdon as an elderly couple, Patric Knowles as the millionaire and little Casey Johnson as the small boy, all turn in brilliant performances, each one sharply delineated and convincing and blending with the others to make a perfectly-acted picture.

For RKO Radio producer Robert Sisk has given the film a vividly lifelike jungle setting and production mounting; John Farrow contributes noteworthy direction of the gripping screen play that Jerry Cady, Dalton Trumbo and Nathanael West wrote from Richard Carroll's original story. All this combines with telling effect to make the offering a genuine achievement in screen annals.

GINNING INCREASES

BERNICE, La., Sept. 23.—(Special)—Cotton ginning in Union parish this year is far ahead of ginning last year, according to a report issued by Thomas J. Smith, special agent. Ginning this year began 10 days earlier than last, with a total of 1,934 bales being ginned prior to September 1, as compared to 373 ginned before the same date last year.

May Robson and Pat O'Brien in a scene from the uproarious comedy, "The Kid From Kokomo," which plays Wednesday and Thursday at the Capitol theater. This strictly for fun cast is headed by Wayne Morris with Joan Blondell and Jane Wyman to complete the feminine contingent.

This Week's Movie Program

AT THE PARAMOUNT

TODAY, MONDAY AND TUESDAY—Bing Crosby in "The Star Maker," with Louise Campbell, Linda Ware, Ned Sparks, Laura Hope Crews, Janet Waldo and Walter Damrosch and the Los Angeles Philharmonic orchestra.

WEDNESDAY—Lew Ayres and Lana Turner in "These Glamour Girls," with Tom Brown, Richard Carlson, Jane Bryan, Anita Louise and Marsha Hunt.

THURSDAY, FRIDAY AND SATURDAY—Bob Burns in "Our Leading Citizen," with Susan Hayward, Joseph Allen, Jr., Elizabeth Patterson, Gene Lockhart and Charles Bickford.

SATURDAY MIDNIGHT SHOW—Spencer Tracy, Nancy Kelly and Richard Greene in "Stanley and Livingstone," with Walter Brennan, Charles Coburn, Henry Hull, Sir Cedric Hardwicke and Henry Travers.

AT THE CAPITOL

TODAY AND MONDAY—"Five Came Back," with Chester Morris, Lucille Ball, Wendy Barrie, John Caradine, Allen Jenkins, Joseph Calleia, C. Aubrey Smith, Kent Taylor and Elisabeth Risdon.

TUESDAY—"Island of Lost Men," with Anna May Wong, J. Carrol Naish, Eric Blore, Ernest Truex, Anthony Quinn, William Haade and Broderick Crawford.

WEDNESDAY AND THURSDAY—Pat O'Brien, Wayne Morris and Joan Blondell in "The Kid from Kokomo," with May Robson, Jane Wyman, Stanley Fields and Maxie Rosenbloom.

FRIDAY—Paul Muni ,and Bette Davis in "Juarez," with Brian Aherne, Claude Rains, John Garfield, Donald Crisp, Joseph Calleia, Gale Sondergaard, Gilbert Roland and Henry O'Neill.

SATURDAY—Roy Rogers and Mary Hart in "In Old Caliente," with George Hayes, Jack LaRue and Katherine DeMille.

DEMONSTRATION CLUB OFFICERS ARE NAMED

MARION, La., Sept. 23.—(Special)—The Union Gin Home Demonstration club has elected the following officers for the coming year: President, Mrs. Ruth Wynn; vice-president, Mrs. Frank Siebert; secretary-treasurer, Mrs. T. W. Liggin; council members, Mrs. Frank Selbert and Mrs. S. P. Tabor.

Poultry leaders, Mrs. J. H. Lewis and Mrs. W. L. Golden; school lunch leaders, Mrs. D. T. Barham, Mrs. T. W. Liggin and Mrs. Ruth Wynn; and linen leaders, Mrs. Minnie O'Neal, Mrs. Frank Siebert, Mrs. R. S. Tabor and Mrs. T. W. Liggin.

TO START REVIVAL

Rev. N. J. Smith, pastor of the Cherry Ridge Baptist church, Bastrop, will begin a series of revival services today at the Good Hope Baptist church, Route 1, West Monroe. Services will continue for two weeks and will be held each evening at 8 o'clock.

PLANS FOR FAIR MADE BY DEMONSTRATION CLUB

Plans for the Ouachita Valley fair were discussed at the meeting of the Drew school 4-H club recently. Mrs. J. W. Bayles presided in the absence of Mrs. Jewell McQuiller, parish home demonstration agent. There were 31 members present.

Mrs. Bayles told the members about requirements for exhibiting articles made by members. Negrille Ingram gave a report of her experiences at the Wild Life camp this summer, and Gladys Fae Bayles told of her experiences at the 4-H club camp near Pollock.

TODAY AND MONDAY

A plane crash in the jungle—twelve people facing the horrors of head-hunting savages! Five could be saved . . . WHICH FIVE?

Chester MORRIS · Wendy BARRIE · Lucille BALL · Kent TAYLOR

Plus: "Slap Happy Valley"—"Stranger Than Fiction"—Late News

TUESDAY
J. Carroll Naish
Anna May Wong
—in—
"THE ISLAND OF LOST MEN"

CAPITOL
Admission 10c-15c Till 6 P. M.
Phone 1704
Doors Open at 11:45 A. M.

WEDNESDAY
Pat O'Brien
Joan Blondell
"THE KID FROM KOKOMO"

The FAIR
October 3 Through 8
RODEO
October 4 to 8
NIGHTLY—8:15
SUNDAY—3 P. M.
Location
OUACHITA VALLEY FAIR GROUNDS
West Monroe
• PARADE
Wednesday Noon
Through Downtown Streets, Monroe and West Monroe

SIEGLE THEATRE
DOUBLE FEATURES
Today and Monday
"Crime Ring"
With ALLAN LANE and FRANCES MERCER
Also
REX LEASE
—in—
"Fighting Caballero"
and
Chap. No. 2 "The Ghost Talks"
"Secret of Treasure Island"
TUESDAY AND WEDNESDAY
FRANKIE DARRO
—in—
"Tough Kid"
10c TO ALL

PHONE 9222 WEST MONROE THEATERS PHONE 9127

STRAND		RIALTO	
Today	Robert Taylor, Myrna Loy —in— "Lucky Night"	Today	John Carroll Polly Ann Young—Movita in "Wolf Call"
Tuesday	Charles Farrell Jacqueline Wells in "Flight to Fame"	Tuesday	Ralph Bellamy, Fay Wray —in— "Smashing the Spy Ring"
Wednesday and Thursday	Loretta Young, Warner Baxter, Binnie Barnes in "Wife, Husband and Friend"	Wednesday	Anna May Wong, Akim Tamiroff in "King of Chinatown"
Friday	George Sanders Wendy Barrie in "The Saint Strikes Back"	Thursday and Friday	Fred Scott —in— "Code of the Fearless"
Saturday	Charles Starrett —in— "West of the Santa Fe"	Saturday	Chas. Bickford, Jean Parker —in— "Romance of the Redwoods"

Another Giant Twin Bill!

99 KIDS AND BING...

Starts Today

"THE STAR MAKER"
with
Bing Crosby · Louise Campbell
Linda Ware · Ned Sparks
Walter Damrosch with
The Philharmonic Orchestra of Los Angeles

Special Added Attraction!
Historical Dramatic Featurette
"BILL OF RIGHTS"
in Beautiful Natural Technicolor
LATEST POPULAR SCIENCE
INSIDE THE U. S. COAST GUARD
PARAMOUNT SPECIAL NEWS EVENTS

WEDNESDAY ONLY
Lana Turner — Ann Rutherford
"THESE GLAMOUR GIRLS"

STARTS THURSDAY
BOB BURNS
"OUR LEADING CITIZEN"

PARAMOUNT
25¢ til 6 P.M.—PHONE 1567
AFTER 6 P. M. BALCONY ONLY 25c—LOWER FLOOR 40c

Crosby Heads Outstanding Cast In 'The Star Maker'

Yes, it's Bob Burns in the grandest of all his roles, as a lawyer-philosopher and father, finding time to put a finger on the romantic troubles of his daughter, Susan Hayward, shown above with Burns. Joseph Allen heads the supporting cast. This picture, "Our Leading Citizen," plays Thursday, Friday and Saturday at the Paramount theater.

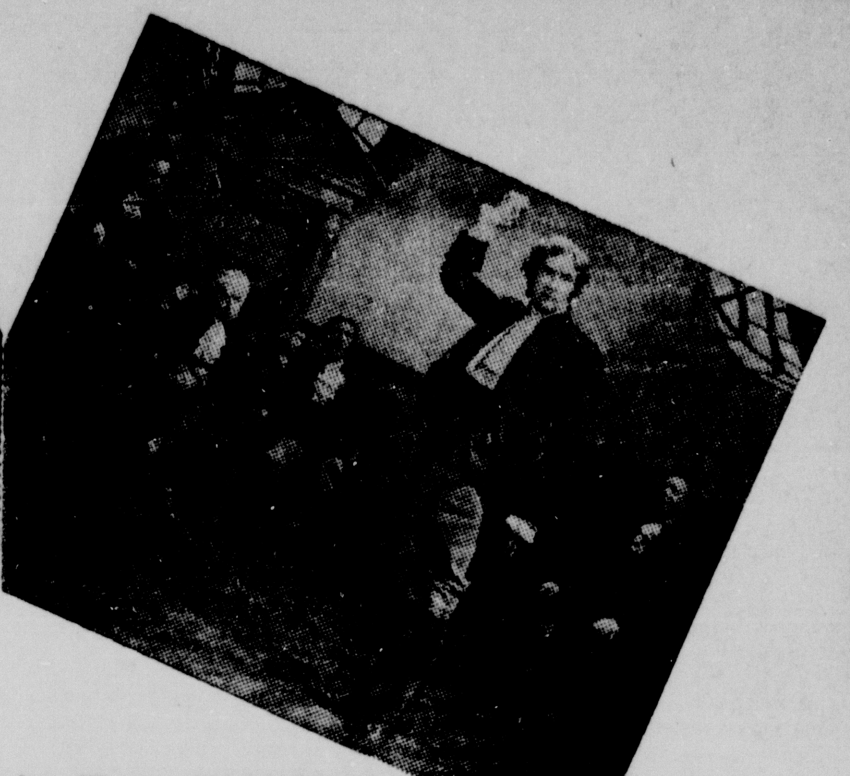

This scene (above and to the left) from "The Star Maker," glorious song-studded cavalcade of show life which plays at the Paramount theater today, Monday and Tuesday, finds Bing Crosby, who plays the title role, seconded by Ned Sparks with Linda Ware, Walter Damrosch and Louise Campbell. Above and to the right, Vernon Steele as Thomas Jefferson in a dramatic scene from "The Bill of Rights," historical Technicolor feature which is to be shown in conjunction with the feature, "The Star Maker."

A thrilling scene from "Five Came Back," feature attraction showing today and Monday at the Capitol theater. This is a dramatic story of a transport plane that crashed in a Brazilian jungle.

Anna May Wong, J. Carrol Naish and Anthony Quinn, above, with Eric Blore in the feature roles of "Island of Lost Men," a drama of romance and intrigue in the Orient, shows Tuesday only at the Capitol theater.

Hand-picked from a group of 500 applicants, the beauty chorus surrounding Lew Ayres and Lana Turner, above, tops a cast including the most pulchritudinous collection of Hollywood girls ever gathered together for one photoplay. This picture is aptly called "These Glamour Girls," and shows Wednesday only at the Paramount theater. Anita Louise, Jane Bryan, Marsha Hunt, Ann Rutherford and Mary Beth Hughes complete the glamour cast of "femmes."

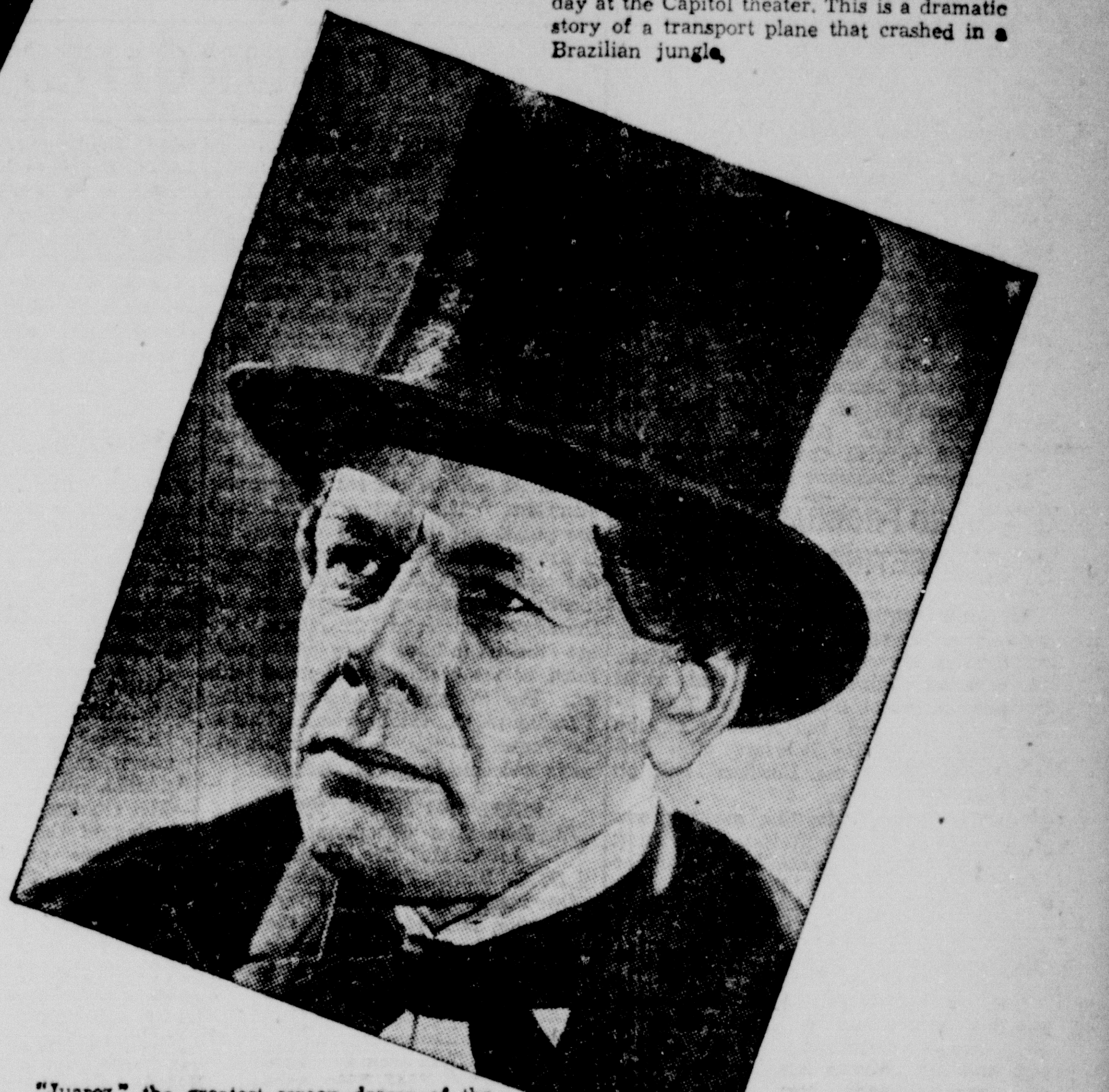

"Juarez," the greatest screen drama of the year, co-starring Paul Muni, above, as President Benito Juarez, with Bette Davis, will show Friday only at the Capitol theater.

Old Favorites Heard In Film At Paramount

Linda Ware, A New Screen Find, Among Those Featured In Picture

A BRIGHT, melodious host of grand old songs, known to oldsters and youngsters alike because they have become increasingly popular through the years, and four new songs, destined to rank in the hit class, will be sung and danced to in the great new Bing Crosby comedy drama, "The Star Maker," which Paramount will present today at the Paramount theater.

The old songs are the work of Gus Edwards, the famous showman whose amazing career suggested the story of the picture. Bing will be heard singing such tuneful Edwards' numbers as "School Days," "In My Merry Oldsmobile," "Look Out for Jimmy Valentine," "If I Was a Millionaire," "I Can't Tell Why I Love You But I Do," "I Wonder Who's Kissing Her Now," "Tammany," and many others. In several of the numbers, he will be accompanied by outstanding groups of child singers, assembled especially for the picture.

The new songs which Bing will sing in the picture are the work of Johnny Burke and James V. Monaco, ace song writing team. Entitled, "Still the Bluebird Sings," "An Apple for the Teacher," "Go Fly a Kite," and "A Man and His Dreams," they already rank in the hit class. As in the case of the old songs, Bing will have child singers furnishing vocal background.

Incidentally, it is in the singing of one of these numbers—"An Apple for the Teacher"—that Linda Ware, who is a discovery of Charles R. Rogers, producer of the picture, renders other numbers in the picture, too—numbers ranging from the catchy "Darktown Strutters' Ball" to Tschaikowsky's "Waltz of the Flowers." According to all reports, her voice has tremendous range, rare quality, and great power, marking it as one of the most exceptional voices to be heard in years.

Lovers of classical music will not be disappointed in "The Star Maker," for Walter Damrosch, the "grand old man" of American music, will be heard conducting the Philharmonic orchestra of Los Angeles in Beethoven's Symphony. The orchestra, under Damrosch's direction, also accompanies Miss Ware in several of her numbers.

"The Star Maker," which was directed by Roy Del Ruth, tells how Bing, a tin-pan alley song writer and small time hoofer, rises to the top in the entertainment world by making stars out of talented children. The cast of the picture also includes Louise Campbell, Ned Sparks, Laura Hope Crews, and Janet Waldo. The screen play was written by Frank Butler, Don Hartman and Arthur Caesar. It was based on a story by Arthur Caesar and William A. Pierce, suggested by the career of Gus Edwards.

New York City's subway and elevated lines carry nearly 2,000,000,000 passengers annually.

'Five Came Back' Now At Capitol

Chester Morris, Lucille Ball Head Cast In Spectacular Picture

ELEVEN persons make a bumpy but safe landing in a jungle clearing when their plane is forced down in a storm. A month later the crippled plane takes off with but five of the nine survivors aboard, leaving the others to a speedy death. This, briefly, is the story of "Five Came Back," the remarkable offering which opens today at the Capitol theater.

The drama of the 11 lives of the marooned party, trapped between impenetrable swamps and tribes of savage head-hunters, as they live and love and fight and work and make sacrifices—only to discover at the last minute that the crudely repaired plane cannot take them all to safety—makes for one of the most gripping pictures of recent years, with some of the most intense scenes ever filmed.

Woven into this web of fate and destiny are a romance between the pilot and one of his passengers; a triangle between the co-pilot, an heiress and the selfish young millionaire to whom she's engaged; the conflict between a brutal detective and his murderer-prisoner, and the heroism of a gangster in rescuing a girl and a small boy from a native attack at the cost of his own life.

All these build up to the tremendous climax when the survivors select one of their number to choose the five who shall take the plane to safety, a choice that condemns the others to remain and die at the hands of the enraged natives—and that makes the film a memorable one!

Chester Morris and Kent Taylor as the two pilots, Lucille Ball and Wendy Barrie as the romantic leads, John Carradine as the detective, Joseph Calleia as his prisoner, Allen Jenkins as the gangster, C. Aubrey Smith and Elisabeth Risdon as an elderly couple, Patic Knowles as the millionaire and little Casey Johnson as the small boy, all turn in brilliant performances, each one sharply delineated and convincing and blending with the others to make a perfectly-acted picture.

For RKO Radio producer Robert Sisk has given the film a vividly lifelike jungle setting and production mounting; John Farrow contributes noteworthy direction of the gripping screen play that Jerry Cady, Dalton Trumbo and Nathanael West wrote from Richard Carroll's original story. All this combines with telling effect to make the offering a genuine achievement in screen annals.

GINNING INCREASES

BERNICE, La., Sept. 23.—(Special)—Cotton ginning in Union parish this year is far ahead of ginning last year, according to a report issued by Thomas J. Smith, special agent. Ginning this year began 10 days earlier than last, with a total of 1,934 bales being ginned prior to September 1, as compared to 373 ginned before the same date last year.

May Robson and Pat O'Brien in a scene from the uproarious comedy, "The Kid From Kokomo," which plays Wednesday and Thursday at the Capitol theater. This strictly for fun cast is headed by Wayne Morris with Joan Blondell and Jane Wyman to complete the feminine contingent.

This Week's Movie Program

AT THE PARAMOUNT

TODAY, MONDAY AND TUESDAY—Bing Crosby in "The Star Maker," with Louise Campbell, Linda Ware, Ned Sparks, Laura Hope Crews, Janet Waldo and Walter Damrosch and the Los Angeles Philharmonic orchestra.

WEDNESDAY—Lew Ayres and Lana Turner in "These Glamour Girls," with Tom Brown, Richard Carlson, Jane Bryan, Anita Louise and Marsha Hunt.

THURSDAY, FRIDAY AND SATURDAY—Bob Burns in "Our Leading Citizen," with Susan Hayward, Joseph Allen, Jr., Elizabeth Patterson, Gene Lockhart and Charles Bickford.

SATURDAY MIDNIGHT SHOW—Spencer Tracy, Nancy Kelly and Richard Greene in "Stanley and Livingstone," with Walter Brennan, Charles Coburn, Henry Hull, Sir Cedric Hardwicke and Henry Travers.

AT THE CAPITOL

TODAY AND MONDAY—"Five Came Back," with Chester Morris, Lucille Ball, Wendy Barrie, John Caradine, Allen Jenkins, Joseph Calleia, C. Aubrey Smith, Kent Taylor and Elisabeth Risdon.

TUESDAY—"Island of Lost Men," with Anna May Wong, J. Carrol Naish, Eric Blore, Ernest Truex, Anthony Quinn, William Haade and Broderick Crawford.

WEDNESDAY AND THURSDAY—Pat O'Brien, Wayne Morris and Joan Blondell in "The Kid from Kokomo," with May Robson, Jane Wyman, Stanley Fields and Maxie Rosenbloom.

FRIDAY—Paul Muni and Bette Davis in "Juarez," with Brian Aherne, Claude Rains, John Garfield, Donald Crisp, Joseph Calleia, Gale Sondergaard, Gilbert Roland and Henry O'Neill.

SATURDAY—Roy Rogers and Mary Hart in "In Old Caliente," with George Hayes, Jack LaRue and Katherine DeMille.

DEMONSTRATION CLUB OFFICERS ARE NAMED

MARION, La., Sept. 23.—(Special)—The Union Gin Home Demonstration club has elected the following officers for the coming year: President, Mrs. Ruth Wynn; vice-president, Mrs Frank Siebert; secretary-treasurer, Mrs. T. W. Liggin; council members, Mrs. Frank Seibert and Mrs. S. P. Tabor.

Poultry leaders, Mrs. J. H. Lewis and Mrs. W. L. Golden; school lunch leaders, Mrs. D. T. Barham, Mrs. T. W. Liggin and Mrs. Ruth Wynn; and linen leaders, Mrs. Minnie O'Neal, Mrs. Frank Siebert, Mrs. R. S. Tabor and Mrs. T. W. Liggin.

TO START REVIVAL

Rev. N. J. Smith, pastor of the Cherry Ridge Baptist church, Bastrop, will begin a series of revival services today at the Good Hope Baptist church, Route 1, West Monroe. Services will continue for two weeks and will be held each evening at 8 o'clock.

PLANS FOR FAIR MADE BY DEMONSTRATION CLUB

Plans for the Ouachita Valley fair were discussed at the meeting of the Drew school 4-H club recently. Mrs. J. W. Bayles presided in the absence of Mrs. Jewell McQuiller, parish home demonstration agent. There were 31 members present.

Mrs. Bayles told the members about requirements for exhibiting articles made by members. Negrille Ingram gave a report of her experiences at the Wild Life camp this summer, and Gladys Fae Bayles told of her experiences at the 4-H club camp near Pollock.

TODAY AND MONDAY
A plane crash in the jungle—twelve people facing the horrors of head-hunting savages! Five could be saved . . . WHICH FIVE?

Plus: "Slap Happy Valley"—"Stranger Than Fiction"—Late News

TUESDAY
J. Carroll Naish
Anna May Wong
—In—
"THE ISLAND OF LOST MEN"

CAPITOL
Admission 10c-15c Till 6 P. M.
Phone 1704
Doors Open at 11:45 A. M.

WEDNESDAY
Pat O'Brien
Joan Blondell
"THE KID FROM KOKOMO"

The FAIR
October 3 Through 8
RODEO
October 4 to 8
NIGHTLY—8:15
SUNDAY—3 P. M.
Location
OUACHITA VALLEY FAIR GROUNDS
West Monroe
● PARADE
Wednesday Noon
Through Downtown Streets, Monroe and West Monroe

SIEGLE THEATRE
DOUBLE FEATURES
Today and Monday
"Crime Ring"
With ALLAN LANE and FRANCES MERCER
Also
REX LEASE
—in—
"Fighting Caballero"
and
Chap. No. 2 "The Ghost Talks"
"Secret of Treasure Island"
TUESDAY AND WEDNESDAY
FRANKIE DARRO
—in—
"Tough Kid"
10c TO ALL

WEST MONROE THEATERS

PHONE 9222 STRAND		PHONE 9127 RIALTO	
Today	Robert Taylor, Myrna Loy —in— "Lucky Night"	Today	John Carroll Polly Ann Young—Movita in "Wolf Call"
Tuesday	Charles Farrell Jacqueline Wells in "Flight to Fame"	Tuesday	Ralph Bellamy, Fay Wray —in— "Smashing the Spy Ring"
Wednesday and Thursday	Loretta Young, Warner Baxter, Binnie Barnes in "Wife, Husband and Friend"	Wednesday	Anna May Wong, Akim Tamiroff in "King of Chinatown"
Friday	George Sanders Wendy Barrie in "The Saint Strikes Back"	Thursday and Friday	Fred Scott —in— "Code of the Fearless"
Saturday	Charles Starrett —in— "West of the Sante Fe"	Saturday	Chas. Bickford, Jean Parker —in— "Romance of the Redwoods"

Another Giant Twin Bill!

99 KIDS AND BING...
in the screen's grandest musical romance of the Broadway song and dance man who made the kids of yesterday into the stars of today!

Starts Today

"THE STAR MAKER"
with
Bing Crosby · Louise Campbell
Linda Ware · Ned Sparks
Walter Damrosch with
The Philharmonic Orchestra of Los Angeles

Special Added Attraction!
Historical Dramatic Featurette
"BILL OF RIGHTS"
in Beautiful Natural Technicolor
LATEST POPULAR SCIENCE
INSIDE THE U. S. COAST GUARD
PARAMOUNT SPECIAL NEWS EVENTS

WEDNESDAY ONLY
Lana Turner — Ann Rutherford
"THESE GLAMOUR GIRLS"

STARTS THURSDAY
BOB BURNS
"OUR LEADING CITIZEN"

PARAMOUNT
25¢ til 6 P.M.—PHONE 1567
AFTER 6 P. M. BALCONY ONLY 25c—LOWER FLOOR 40c

MANY OPENINGS AT BARKSDALE

Recruiting Sergeant Says Men For Army Flying Force Wanted

KNIGHTS OF PYTHIAS WHO ATTENDED RALLY IN MONROE

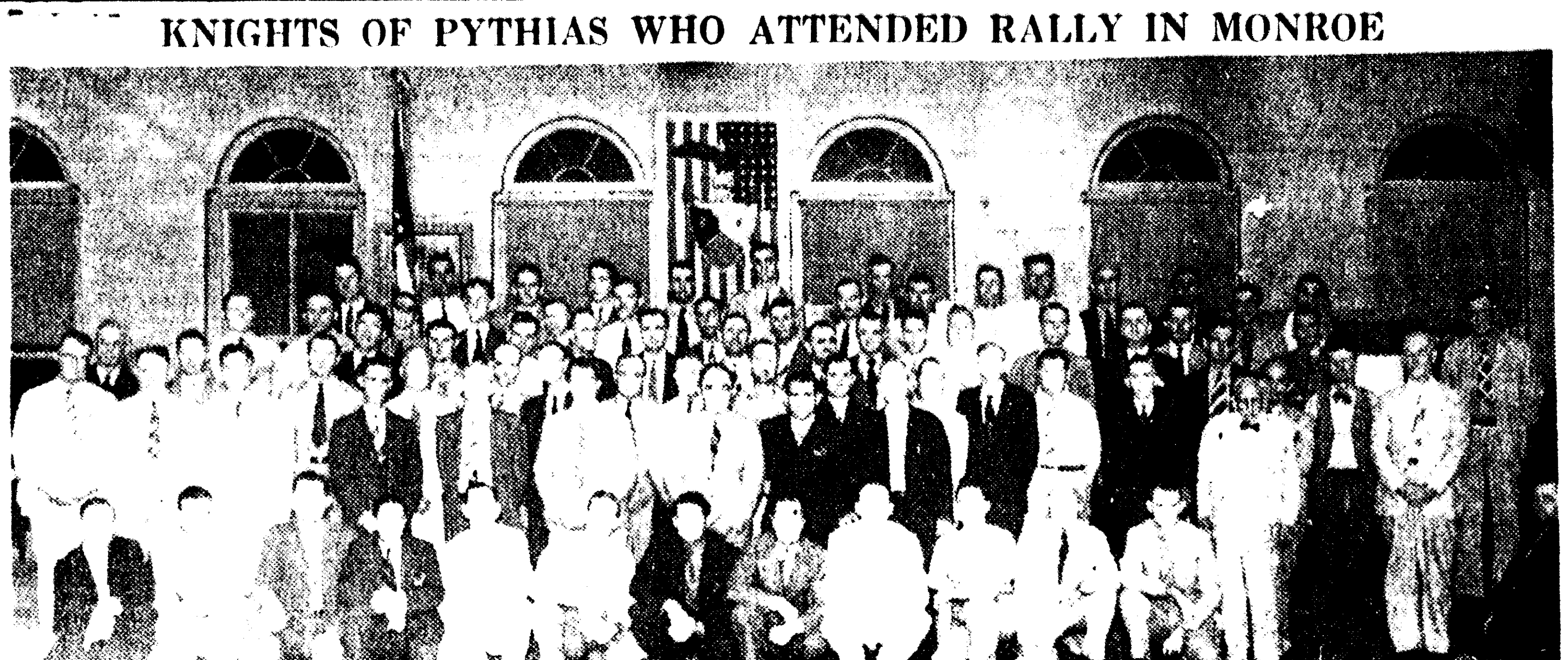

:-: CHURCHES :-:

ASSEMBLY OF GOD
West Monroe

CHURCH OF CHRIST

TRINITY LUTHERAN CHURCH
Harrison And Darbonne Streets
Vernon C. Grosse, Pastor

FIRST PRESBYTERIAN CHURCH
Grammont At Catalpa
Forest Holloway, Pastor

FIRST METHODIST EPISCOPAL CHURCH
West Monroe

CHRISTIAN SCIENCE SERVICES

FIRST BAPTIST CHURCH
St. John And Grammont Streets

VARIED PROGRAM MARKS MEETING OF BOOSTERS

FIRST BAPTIST CHURCH
West Monroe
Dr. A. F. Prince, Pastor
Prof. Dallas Goss, Music Director
Miss Beulah Doerr, Educational Director

... fully graded and well equipped Sunday school. Special revival services will begin in this church on Sunday, October 29, and continue two weeks. Dr. Prince will preach and William E. Young, pastor's associate of the First Baptist church of Shreveport, will lead the singing. Services for Sunday are as follows: Sunday school at 9:45 a.m. B. T. U. leaders meeting at 6 p.m. B. T. U. and Brotherhood at 7 p.m. The pastor will preach at 10:50 a.m. and 7:30 p.m. A cordial invitation is extended to all.

FIRST CHRISTIAN CHURCH
Corner Oak And St. John
R. T. Watson, Minister
E. H. Williamson, Church School Superintendent
Mrs. P. J. Newman, Choir Director

Church school at 9:45 a.m. Sunday will be Promotion Day in the church school. A special program has been planned. Be sure to be present. Worship at 10:50 a.m. There will be special music by the choir, the regular observance of the Lord's Supper, and a sermon entitled "The Bank of the Saints." The Young People's Christian Endeavor society will meet at 6:45 p.m. The attendance was excellent last week. All young people are in-

GRACE CHURCH
Fourth And Glenmar Streets
Edward Farren Hayward, Rector

... the whole family in Heaven and earth," that is, of Angels and Saints, is recognized by him as one church. Observe how much is implied in his desire that all Christians "may be able to comprehend" the fulness of God. Alas, how little of the riches of what we believe endows the souls of most of us! How contentedly we impoverish ourselves, by neither "hearing the church," nor "searching the scriptures." The Holy Gospel for the 16th Sunday after Trinity is a favorite narrative from St. Luke, that of "the only son of his mother" who was a widow of Cain. It connects with the Epistle as enabling us to know, in some degree, "the love of Christ, which passeth knowledge." Friday, September 29th, is St. Michael and All Angels Day. The Holy Eucharist will be celebrated at 9 a.m. and Evensong read at 4:30 p.m. The church is open daily. Come in, rest, pray, give thanks, meditate.

FIRST METHODIST CHURCH
Jackson At Wood Street
'The Church With The Lighted Steeple'
Walter C. Scott, Minister

"The Steps to Salvation" will be the theme of the minister's sermon at the 11 o'clock service. Evening services

GORDON AVENUE METHODIST CHURCH
J. M. Alford, Pastor

... a message on "What It Takes To Make a Strong Church." At the evening service the subject will be "How To Conserve the Interest of the Revival." The Epworth leagues will meet at 6:30 p.m. The Missionary society will meet next Tuesday afternoon in three circles, the places to be announced at the services Sunday. We have a good organized choir and promise good music and singing and good cordial fellowship for all who will come and worship with us.

STONE AVENUE METHODIST CHURCH
Stone Avenue And South Third Street
I. L. Yeager, Pastor

In the gospel according to St. Matthew 24:6-7-8, is recorded the following statement: "And ye shall hear of wars and rumors of wars. . . . For nation shall rise against nation, and kingdom against kingdom. . . . All these are the beginning of sorrow." Oh, in this time of turmoil and strife, may we turn unto the Christ who said: "Come unto Me, and find rest." "My peace I give unto you. . . . Let not your heart be troubled, neither let it be afraid"—Matt. 11; John 14.

A welcome awaits you at the following services: Sunday school at 9:45 a.m. Morning worship at 11 o'clock. Christian Endeavor at 6:45 p.m. Evangelistic service at 7:30 p.m. Circle meetings Tuesday afternoon at 2:30. Bible study Thursday evening at 7:30. The 19th chapter of Revelation will be the evening lesson.

CHURCH OF THE NAZARENE
Thomas At Richmond Street
G. M. And Ina Lee Akin, Pastors

S. P. Quigley, superintendent, will convene the Sunday school at 9:45 a.m. Teachers, officers and scholars, as well as many visitors, are expected to be in attendance. Subject: "Isaiah: Foretelling the Birth of the Messianic King." Golden Text: "His Name Shall Be Called Wonderful, Counsellor, the Mighty God, the Everlasting Father, the Prince of Peace" (Isa. 9:6). The pastor will preach at 11 o'clock. O. L. Hoskins, president of the local Nazarene young people's society announces that "we are planning to cooperate fully with the plans of our national youth organization for the promotion of a Special Young People's Day Sunday. This will be observed throughout the denomination and we are expecting no less than 150,000 young people to be present in the various youth meetings which will be held." A special program has been prepared suitable for the occasion at 7:30 p.m. and an interesting musical feature will be given. The Twin City quartet (Curtis Shell, Buck Wooten, Garland May and Mrs. Ruth Hoskins) shall contribute special numbers. All young people, as well as the older ones, are invited to be in this gather-

MUSIC DRIVE TO START MONDAY

Banquet Will Begin Civic Association's Membership Campaign

What promises to be one of the most successful membership drives in the history of the Civic Music association opens Monday night. The campaign will start with a banquet at the Frances hotel.

Last year, the association, which presents several noted artists in Monroe each year, counted approximately 500 members among its ranks, and plans are being made to raise the total membership this year to 750, according to Max Moses, recently named president of the association.

All music-lovers are invited to join the association. The membership campaign closes Saturday night, September 30, and only those who become members during that time will be permitted to attend the concert series. This arrangement, it was stated, is necessary in order to determine an accurate budget on which to plan the series.

Adult membership in the association costs $5 and student memberships sell for $2.50. Membership entitles a person to attend all the concerts offered by the group during the year free of charge.

Mr. Moses stated that the association hopes to select concert programs this year that will please all the members of the association.

...

munity life. Concerts by famous artists lend color and furnish us with enjoyment of the finest sort. Our young people receive educational inspiration in a musical way.

"Experience has shown us that the best way to present a concert series is through the civic music plan, with wide benefits and a minimum of cost per member. Our dues are negligible compared to the gain in excellent concerts," he stated.

FATHER M. F. WALSH GOES TO CEDAR GROVE

Father M. F. Walsh, assistant pastor of St. Matthew's Catholic church here for the past five years, has just been notified of his assignment as assistant pastor of St. Catherine's Catholic church of Cedar Grove, a suburb of Shreveport. He will be succeeded here by Father F. Donohue, chaplain at St. Joseph's orphanage in Pineville.

In his new assignment, which becomes effective Wednesday, Father Walsh will serve under Father J. V. Plauche, pastor of St. Catherine's. Father Plauche was, for a time, chaplain at St. Francis sanitarium here.

Father Walsh will leave for his new post Thursday.

During his five years here, he has made a wide circle of friends among non-Catholics as well as Catholics. As assistant pastor of St. Matthew's, he took an active interest in the affairs of St. Matthew's Parochial school.

BENEFIT BINGO PARTY SLATED

A bingo party for the benefit of a needy family will be given Monday night at the Labor temple, 108½ St. John street, by the Women's Union Label league. Valuable prizes will be given.

GROUP WILL SHOW MATTRESS MAKING

Ten advanced 4-H members of Ouachita clubs will give a demonstration of mattress-making at the fairgrounds in West Monroe Tuesday morning at 8:30 o'clock. Mrs. Jewel McQuiller, parish home demonstration agent, will supervise the demonstration.

All 4-H club members and home demonstration women are especially invited to attend the demonstration. Mrs. McQuiller said that the group would meet at the fairgrounds, rather than her home in Monroe, as had been planned. Lunch will be served at the demonstration.

OFFICIALS WILL VISIT SIX CHURCHES TODAY

Rev. B. F. Wallace, head of the Baptist Children's home, will preach at the following Baptist churches today: Epps at 11 a.m., Herringville 2 p.m., and Calvary Baptist in Monroe at 8 p.m.

Rev. L. A. Materne, field representative of the Baptist Children's home, will preach at the following Baptist churches: ... Kilbourne, 11 a.m., Goodwill 3 p.m. and Oak Grove 7:30 p.m.

VISITS PARENTS

LET US DYE FOR YOU

We DYE any Fabric and DYE it right. We are DYERS, not tryers. Bring or send all your DYEING to us. We do not hesitate to tell you the truth—do not take chances with beginners or someone that does not know.

Our prices are very low due to the volume of business we get. If we fail to please you we do not charge you.

SNOW WHITE CLEANERS
BLEACHERS & DYERS
Phone 4300 2215 DeSiard Street Monroe, La.

Pause... Refresh

5¢

COCA-COLA BOTTLING COMPANY
MONROE, LA. PHONE 184

THIS TIME ...GET THE Permanently SILENT REFRIGERATOR WITH NO MOVING PARTS IN ITS FREEZING SYSTEM

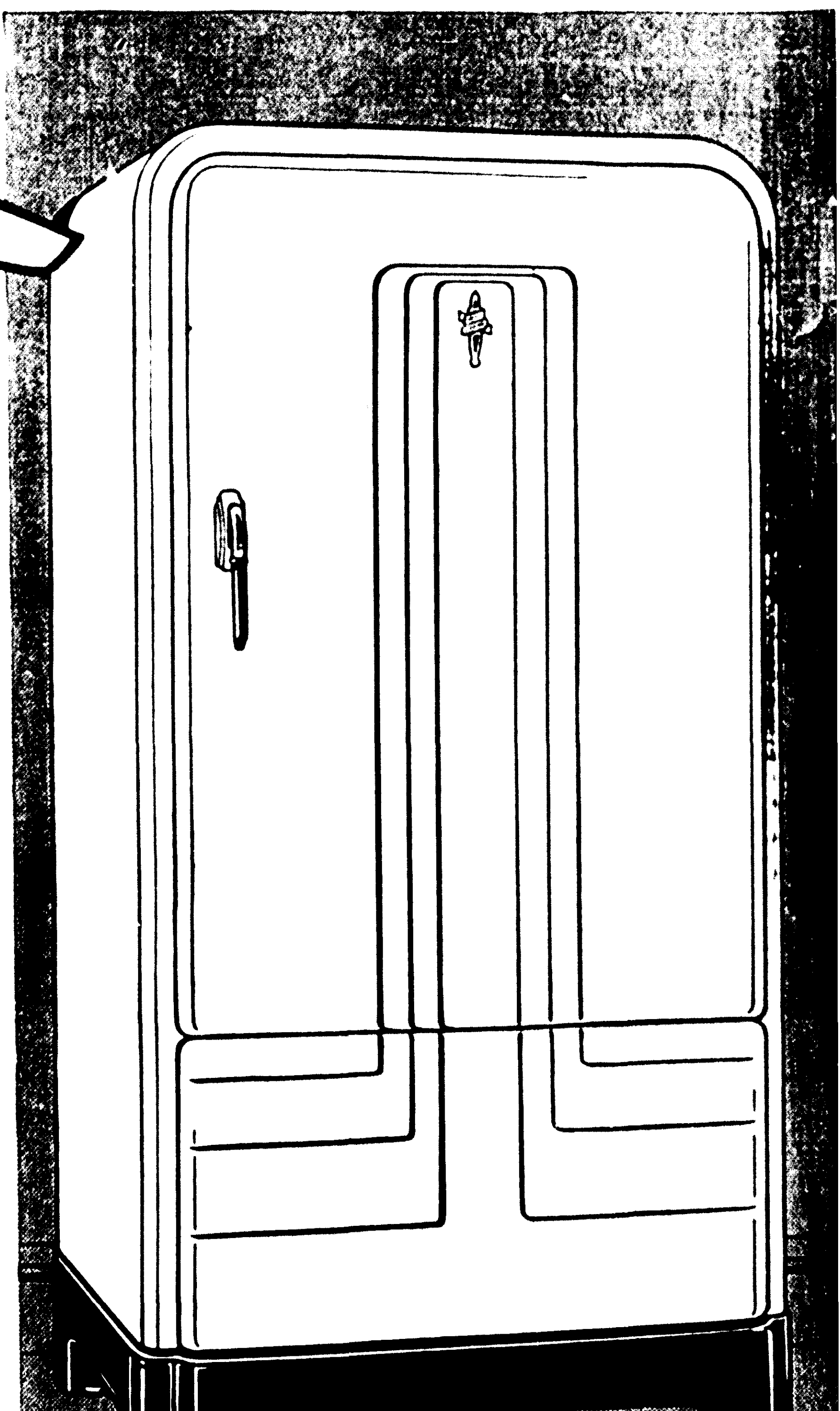

OPERATES FOR AS LOW AS . . . 1c PER DAY

More than a million Servel Electrolux Refrigerators are serving silently and economically—many as long as 15 years—and users say a newly installed Servel can quickly pay for itself in the savings it effects on food alone.

UNITED ELECTRIC SERVICE
INCORPORATED
Distributors 506 North Third Phone 365-366 Monroe, La.

SERVEL ELECTROLUX DEALERS

CHAS. SNYDER, INC.	Bastrop, La.
WEST CARROLL HARDWARE CO.	Oak Grove, La.
A. T. OWEN HARDWARE CO.	Rayville, La.
STEWART-OWEN & CO.	Tallulah, La.
303 SERVICE STATION	Winnsboro, La.
PASTERNACK'S, INC.	Ferriday, La.
McDONALD AND CO.	Ruston, La.
McDONALD'S ESSO SERVICE	Jonesboro, La.

The SERVEL ELECTROLUX Gas Refrigerator

NO MOVING PARTS in its freezing system means PERMANENT SILENCE · CONTINUED LOW OPERATING COST · MORE YEARS OF DEPENDABLE SERVICE · SAVINGS THAT CAN PAY FOR IT · PLUS a host of extra conveniences: FLEXIBLE METAL GRID CUBE RELEASE · ADJUSTABLE TWO WAY DEFROSTING AND COLD STORAGE TRAY · DOUBLE DEPTH DESSERT TRAY · TWO CONVENIENT VEGETABLE FRESHENERS · and many others

Know the Joy of Owning Your Own Home

Chartered and Supervised by the UNITED STATES GOVERNMENT

Our plan is ideal. The cost is small. The terms are liberal. Prompt service is assured. Come in for further information.

FIRST FEDERAL Savings & Loan Association OF MONROE
128 South Grand St. Phone 564

MANY OPENINGS AT BARKSDALE

Recruiting Sergeant Says Men For Army Flying Force Wanted

Many openings for the army air corps at Barksdale field, Shreveport, are now available, Sergeant Harold B. McNemar, local army recruiting agent, stated Saturday. Applicants for these openings must have a high school education or its equivalent or a journeyman rating in a mechanical trade, he said.

Generally speaking, to be acceptable for enlistment in the air corps of the regular army, an applicant must meet the following requirements: He must be between the ages of 18 and 35 for original enlistment, unmarried, and if under 21, must have the written consent of parents or guardians; he must be at least 5 feet 4 inches in height and weigh not less than 115 pounds.

He must be of excellent moral character, as evidenced by written testimonials from reputable citizens of his community; he must be able to pass a physical and intelligence test and must be a citizen of the United States by birth or naturalization at the time of enlistment.

Among the many benefits which go with an enlistment in the army are free board, living quarters, clothing, medical aand dental care, recreational facilities and a system of professional training which makes for orderly thinking and living, Sergeant McNemar stated.

The recruiting agent said that those who can meet the enlistment qualifications may become airplane mechanics, aerial photographers, or learn some of the many highly-specialized trades allied with military aviation.

The army recruiting offce is located in Room 301 of the new postoffice building here. Applicants are requested to visit the office, write or telephone, Sergeant McNemar stated.

VARIED PROGRAM MARKS MEETING OF BOOSTERS

An educational movie on the processing of wheat into bread in 14 nations, an address by S. A. Moss, Missouri Pacific agent and chief booster, vocal numbers and refreshments featured the meeting of the Missouri Pacific Boosters' club Friday night at the Boosters' hall on Ouachita avenue.

The program for the meeting was prepared by the traffic department of the Missouri Pacific railroad under the direction of W. R. Huhner, divisional freight and passenger agent.

The full program follows:

Community singing, directed by Mrs. George A. Moffett, head of the music department of Ouachita Parish High school and with Max Kulcke as piano accompanist; invocation, Rev. R. T. Watson; vocal numbers, girls' trio of Ouachita Parish High school; solo, Hirlon Averette, with Mr. Kulcke as piano accompanist; address, solo, Frank Campbell, with Mr. Kulcke as piano accompanist; moving picture; refreshments; social hour.

The civil aeronautics authority recently purchased 36 planes. The planes will be used by the safety board and for experimental and emergency flights.

Pause... Refresh

5¢

COCA-COLA BOTTLING COMPANY

MONROE, LA. PHONE 184

KNIGHTS OF PYTHIAS WHO ATTENDED RALLY IN MONROE

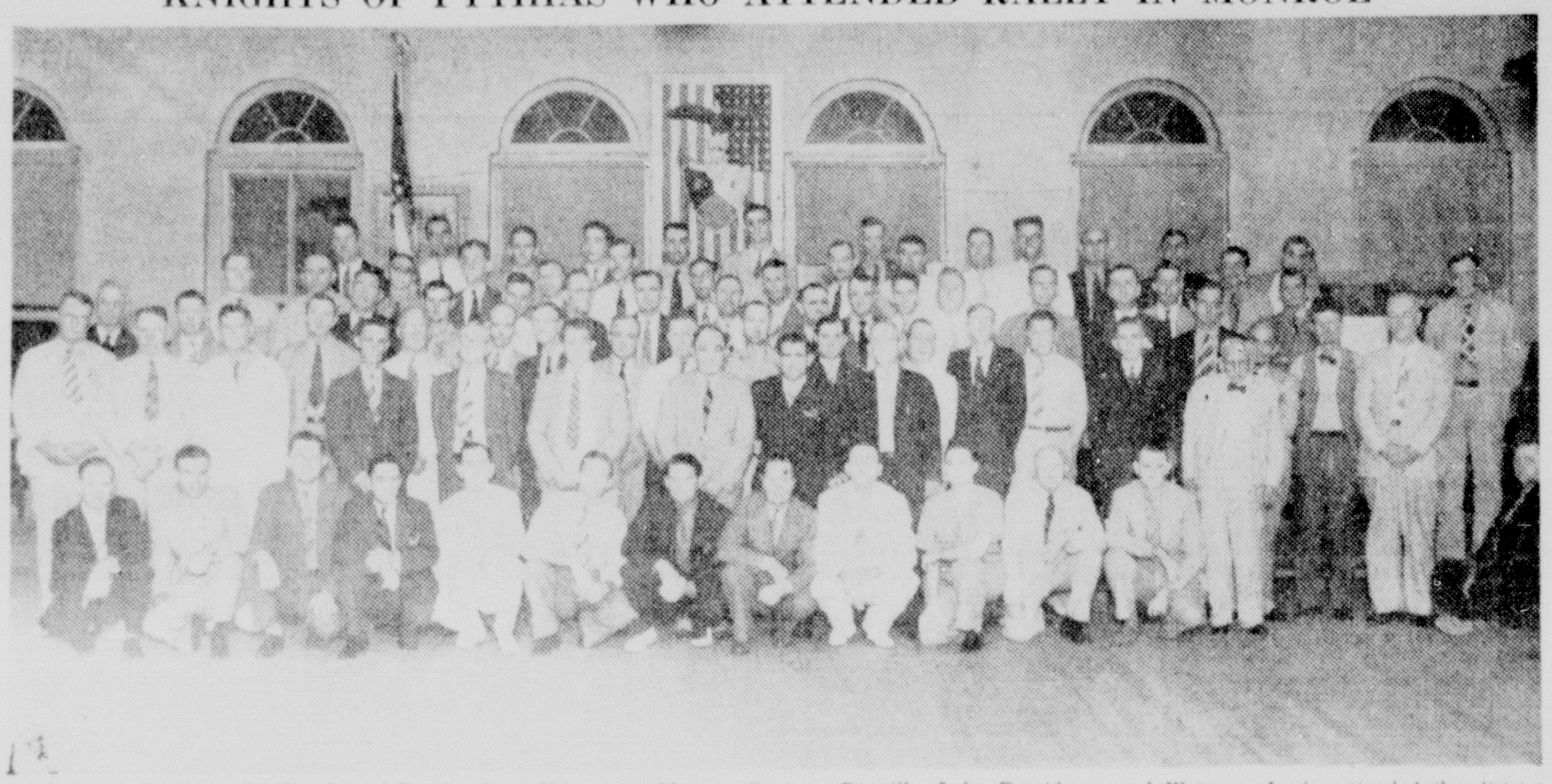

Pictured above are the Knights of Pythias from Shreveport, Monroe, Bastrop, Rayville, Lake Providence and Waterproof who attended the district meeting of members of the lodge held here Thursday night. The visitors included N. B. Carstarphan of Shreveport, grand chancellor of Louisiana, and Dr. A. A. Garrison, also of that city, supreme representative. The rank of knight was conferred on 11 members of the order at the gathering.

CHURCHES

ASSEMBLY OF GOD
West Monroe
E. L. Tanner, Pastor

Final arrangements are being made for the three weeks' revival in October with Rev. L. S. Evans of Shreveport doing the preaching. We are looking to this meeting for a great spiritual revival in the church and community. We invite every Christian to join us in prayer that this may be accomplished. Our services Sunday begin with Sunday school at 9:45 a.m. D. O. McDaniel, our superintendent, will be present to welcome everyone. The pastor will occupy the pulpit and bring the message at 11 a.m. and 7:30 p.m. Christ Ambassador class meets at 6:30 p.m. Special meeting for the men is announced for Sunday afternoon at 5:30 o'clock. We are anxious to have every man interested in the church work meet with us. Prayer service and preaching Tuesday night. Choir practice Thursday night. Visitors and strangers always welcome to our services.

FIRST BAPTIST CHURCH
St. John And Grammont Streets
L. T. Hastings, Pastor
D. C. Black, Pastor's Associate

Our services Sunday will begin with Promotion Day exercises in the Sunday school from the cradle roll through the intermediate departments. At the evening training union hour promotion will take place in that department under the direction of Mrs. Forest Seaman. The pastor will bring two appropriate messages, 11 a. m. and 7:45 p. m. The brotherhood meets at 6:30 on the fourth floor of the education building. A cordial invitation is extended to all who come to the services.

FIRST BAPTIST CHURCH
West Monroe
Dr. A. E. Prince, Pastor
Prof. Dallas Goss, Music Director
Miss Beulah Doerr, Educational Director

A complete census of West Monroe was taken last Sunday and the workers appreciate the cordial reception given them by the citizens generally. During the past two weeks, the church has been reorganizing its entire working force and more than 125 officers, teachers and other workers were selected in business session last Wednesday night. A large number of others will be selected at the next business session. Two entire new departments have been formed in the Sunday school, making a total of twelve departments and providing a fully graded and well equipped Sunday school. Special revival services will begin in this church on Sunday, October 29, and continue two weeks. Dr. Prince will preach and William E. Young, pastor's associate of the First Baptist church of Shreveport, will lead the singing. Services for Sunday are as follows: Sunday school at 9:45 a.m. B. T. U. leaders meeting at 6 p.m. B. T. U. and Brotherhood at 7 p.m. The pastor will preach at 10:50 a.m. and 7:30 p.m. A cordial invitation is extended to all.

FIRST CHRISTIAN CHURCH
Corner Oak And St. John
R. T. Watson, Minister
E. H. Williamson, Church School Superintendent
Mrs. P. J. Newman, Choir Director

Church school at 9:45 a. m. Sunday will be Promotion Day in the church school. A special program has been planned. Be sure to be present. Worship at 10:50 a. m. There will be special music by the choir, the regular observance of the Lord's Supper, and a sermon entitled "The Bank of the Saints." The Young People's Christian Endeavor society will meet at 6:45 p. m. The attendance was excellent last week. All young people are invited. Evening service at 7:45. The Lord's Supper will be served those unable to be present at the morning service. There will be special choir music. The sermon will be "The Magnetism of Jesus." Choir practice will be held Thursday at 7:45 p. m. Our church is air-cooled, and comfortable. A cordial welcome awaits you.

CHURCH OF CHRIST
South Second And Apple
J. P. Lowrey, Minister

Bible study 9:45 a. m. Preaching 11 a. m. and 7:30 p. m. Sermon subjects: Morning, "The One Creed, the One Church and the One Way"; evening, "What The Bible Reveals About the Life Beyond." Ladies Bible class Tuesday 2:45 p. m. Prayer and song service Wednesday 7:30 p. m. "Seek ye first the kingdom of God, and his righteousness."

CHRISTIAN SCIENCE SERVICES
Cor. N. 2nd St. And Auburn Avenue

"Reality" is the subject of the lesson-sermon in all Churches of Christ, Scientist, Sunday, September 24, 1939.

The Golden Text is: "Since the beginning of the world men have not heard, nor perceived by the ear, neither hath the eye seen, O God, beside thee, what he hath prepared for him that waiteth for him" (Isaiah 64:4).

Among the citations which comprise the lesson-sermon is the following from the Bible: "For the invisible things of him from the creation of the world are clearly seen, being understood by the things that are made, even his eternal power and Godhead" (Rom. 1:20).

The lesson-sermon also includes the following passage from the Christian Science textbook, "Science and Health with Key to the Scriptures," by Mary Baker Eddy: "Life, Truth and Love are the realities of divine science" (p. 298).

GRACE CHURCH
Fourth And Glenmar Streets
Edward Farren Hayward, Rector

Sunday is the 16th after Trinity Sunday. The services are as follows: The Holy Eucharist will be celebrated at 7:30 a. m. Church school will assemble at 9:30 a. m. and morning prayer will be said and sermon preached by the rector at 10:45 a. m. The Collect for the day is a touching act of Intercession for the Church Militant, and is coupled in the Epistle with St. Paul's more full and fervent genuflection in the same behalf. This solemn devotion of St. Paul seems to have been his habitual prayer; "and the whole family in Heaven and earth," that is, of Angels and Saints, is recognized by him as one church. Observe how much is implied in his desire that all Christians "may be able to comprehend" the fulness of God. Alas, how little of the riches of what we believe endows the souls of most of us! How contentedly we impoverish ourselves, by neither "hearing the church," nor "searching the scriptures." The Holy Gospel for the 16th Sunday after Trinity is a favorite narrative from St. Luke, that of "the only son of his mother" who was a widow of Cain. It connects with the Epistle as enabling us to know, in some degree, "the love of Christ, which passeth knowledge." Friday, September 29th, is St. Michael and All Angels Day. The Holy Eucharist will be celebrated at 9 a. m. and Evensong read at 4:30 p. m. The church is open daily. Come in, rest, pray, give thanks, meditate.

FIRST METHODIST CHURCH
Jackson At Wood Street
'The Church With The Lighted Steeple'
Walter C. Scott, Minister

"The Steps to Salvation" will be the theme of the minister's sermon at the 11 o'clock service. Evening services are held at 7:30. This is Promotion day in the church school and marks the end of this church school year. Next Sunday will be the first Sunday of the new church school year and efforts are being made to have every member back in place to begin the new year with his group. It will be the "fall roundup day" in the church. Every member of the church is urged to attend at least one of the services on that day. The Christian Workers' Training school to be held October 8-13 in West Monroe is claiming the attention of teachers, parents and laymen, as there will be courses offered to meet every need. A large enrollment from this church is expected. The Women's Missionary society will meet in circles on Tuesday at 3 p.m. The adult council will meet at the home of Mrs. A. R. Holloway Wednesday evening at 7:30.

FIRST METHODIST EPISCOPAL CHURCH
West Monroe
C. Karlos Smith, Pastor-Evangelist

We urge the attendance of every Methodist in West Monroe and the community Sunday at Sunday school and church. The services are dedicated to the faithful services of all members of the church and to plan for the completion of the greatest year in the history of Methodism in West Monroe. We urge all our parents to bring the whole family to Sunday school and church Sunday. Will you do your part by presenting yourself and family at 9:45 a. m. for Sunday school and then remain for the preaching services at 11 a. m.? Special music under the direction of G. C. Williams, assisted at the piano by Miss Madia McClindon, and by a fine choir. Prayer meeting Wednesday evening at 7:30. Sunday school every Sunday at 9:45 a. m. Preaching services at 11 a. m. and 7:30 p. m. "The fast growing church in a growing community."

GORDON AVENUE METHODIST CHURCH
J. M. Alford, Pastor

Our revival meeting, which began two weeks ago, closed Wednesday evening with fine results. We will feature the evening service Sunday with the reception of new members. It is desired that every member of the church will be present to welcome the new members. The public is cordially invited to attend all the services Sunday. The Sunday school opens at 9:45 a.m. and the regular worship services will be held at 11 o'clock, with the pastor in the pulpit bringing a message on "What It Takes To Make a Strong Church." At the evening service the subject will be "How To Conserve the Interest of the Revival." The Epworth leagues will meet at 6:30 p.m. The Missionary society will meet next Tuesday afternoon in three circles, the places to be announced at the services Sunday. We have a good organized choir and promise good music and singing and good cordial fellowship for all who will come and worship with us.

STONE AVENUE METHODIST CHURCH
Stone Avenue And South Third Street
I. L. Yeager, Pastor

In the gospel according to St. Matthew 24:6-7-8, is recorded the following statement: "And ye shall hear of wars and rumors of wars. . . . For nation shall rise against nation, and kingdom against kingdom. . . . All these are the beginning of sorrow." Oh, in this time of turmoil and strife, may we turn unto the Christ who said: "Come unto Me, and find rest." "My peace I give unto you. . . . Let not your heart be troubled, neither let it be afraid."—Matt. 11; John 14.

A welcome awaits you at the following services: Sunday school at 9:45 a.m. Morning worship at 11 o'clock. Christian Endeavor at 6:45 p.m. Evangelistic service at 7:30 p.m. Circle meetings Tuesday afternoon at 2:30. Bible study Thursday evening at 7:30. The 19th chapter of Revelation will be the evening lesson.

CHURCH OF THE NAZARENE
Thomas At Richmond Street
G. M. And Ina Lee Akin, Pastors

S. P. Quigley, superintendent, will convene the Sunday school at 9:45 a. m. Teachers, officers and scholars, as well as many visitors, are expected to be in attendance. Subject: "Isaiah: Foretelling the Birth of the Messianic King." Golden Text: "His Name Shall Be Called Wonderful, Counsellor, the Mighty God, the Everlasting Father, the Prince of Peace" (Isa. 9.6). The pastor will preach at 11 o'clock. O. L. Hoskins, president of the local Nazarene young people's society announces that "we are planning to cooperate fully with the plans of our national youth organization for the promotion of a Special Young People's Day Sunday. This will be observed throughout the denomination and we are expecting no less than 150,000 young people to be present in the various youth meetings which will be held." A special program has been prepared suitable for the occasion at 7:30 p. m. and an interesting musical feature will be given. The Twin City quartet (Curtis Shell, Buck Wooten, Garland May and Mrs. Ruth Hoskins) shall contribute special numbers. All young people, as well as the older ones, are invited to be in this gathering. The W. F. M. S. will meet Tuesday evening at 7:30 o'clock. The midweek prayer meeting Wednesday at 7:30 p. m.

TRINITY LUTHERAN CHURCH
Harrison And Darbonne Streets
Sherrouse Addition
Vernon C. Grosse, Pastor

Sunday school meets at 9:30 a.m. Church services at 10:45 a.m. You are invited to worship with us on this the Lord's day.

FIRST PRESBYTERIAN CHURCH
Grammont At Catalpa
Ernest Holloway, Pastor

The Sabbath school is an important factor in our church life. The teachers and officials are working; the members of the classes are cooperating. There is much to be done. With your interest and presence the results will be far better. Will you attend this day? Last Sabbath was rally day. The attendance was gratifying. We must have four hundred. Please help, will you? "An Efficient Teaching Ministry" is the theme of our morning meditation. The teachers and officials of the church school will be installed. Will you manifest your approval of their efforts by attending worship? The program is builded about the leaders of the school. "The Servant of the Lord" is our subject for the evening. What are some of the characteristics of the servant of God? Do we show these? Are we justified in calling ourselves the servants of God? A cordial welcome awaits you.

MUSIC DRIVE TO START MONDAY

Banquet Will Begin Civic Association's Membership Campaign

What promises to be one of the most successful membership drives in the history of the Civic Music association opens Monday night. The campaign will start with a banquet at the Frances hotel.

Last year, the association, which presents several noted artists in Monroe each year, counted approximately 500 members among its ranks, and plans are being made to raise the total membership this year to 750, according to Max Moses, recently named president of the association.

All music-lovers are invited to join the association. The membership campaign closes Saturday night, September 30, and only those who become members during that time will be permitted to attend the concert series. This arrangement, it was stated, is necessary in order to determine an accurate budget on which to plan the series.

Adult membership in the association costs $5 and student memberships sell for $2.50. Membership entitles a person to attend all the concerts offered by the group during the year free of charge.

Mr. Moses stated that the association hopes to select concert programs this year that will please all the members of the association.

The association presented three performances to its members last year, and plans this year to make the series better than ever.

The association presented three performances to its members last year, and plans this year to make the series better than ever.

"The more members, the more and finer artists we can present each season," Mr. Moses said. "I am confident that this year's campaign aand program will be the finest we have ever had in Monroe.

"The purpose of our civic music campaign each year is to continue in Monroe a high cultural phase of community life. Concerts by famous artists lend color and furnish us with enjoyment of the finest sort. Our young people receive educational inspiration in a musical way.

"Experience has shown us that the best way to present a concert series is through the civic music plan, with wide benefits and a minimum of cost per member. Our dues are negligible compared to the gain in excellent concerts," he stated.

FATHER M. F. WALSH GOES TO CEDAR GROVE

Father M. F. Walsh, assistant pastor of St. Matthew's Catholic church here for the past five years, has just been notified of his assignment as assistant pastor of St. Catherine's Catholic church of Cedar Grove, a suburb of Shreveport. He will be succeeded here by Father F. Donohue, chaplain at St. Joseph's orphanage in Pineville.

In his new assignment, which becomes effective Wednesday, Father Walsh will serve under Father J. V. Plauche, pastor of St. Catherine's. Father Plauche was, for a time, chaplain at St. Francis sanitarium here.

Father Walsh will leave for his new post Thursday.

During his five years here, he has made a wide circle of friends among non-Catholics as well as Catholics. As assistant pastor of St. Matthew's, he took an active interest in the affairs of St. Matthew's Parochial school.

BENEFIT BINGO PARTY SLATED

A bingo party for the benefit of a needy family will be given Monday night at the Labor temple, 108½ St. John street, by the Women's Union Label laegue. Valuable prizes will be given.

GROUP WILL SHOW MATTRESS MAKING

Ten advanced 4-H members of Ouachita clubs will give a demonstration of mattress-making at the fairgrounds in West Monroe Tuesday morning at 8:30 o'clock. Mrs. Jewel McQuiller, parish home demonstration agent, will supervise the demonstration.

All 4-H club members and home demonstration women are especially invited to attend the demonstration. Mrs. McQuiller said that the group would meet at the fairgrounds, rather than her home in Monroe, as had been planned. Lunch will be served at the demonstration.

OFFICIALS WILL VISIT SIX CHURCHES TODAY

Rev. B. F. Wallace, head of the Baptist Children's home, will preach at the following Baptist churches today: Epps, at 11 a.m. Herringville, 2 p.m., and Calvary Baptist in Monroe at 8 p.m.

Rev. L. A. Materne, field representative of the Baptist Children's home, will preach at the following Baptist churches today: Kilbourne, 11 a.m.; Goodwill, 3 p.m., and Oak Grove, 7:30 p.m.

VISITS PARENTS

Miss Ormi Lee Brooks, recent graduate of the school of nursing at Memorial hospital, Houston, Tex., is visiting her parents, Rev. and Mrs. R. T. Brooks.

LET US DYE FOR YOU

We DYE any Fabric and DYE it right. We are DYERS, not tryers. Bring or send all your DYEING to us. We do not hesitate to tell you the truth—do not take chances with beginners or someone that does not know.

Our prices are very low due to the volume of business we get. If we fail to please you we do not charge you.

SNOW WHITE CLEANERS
BLEACHERS & DYERS

Phone 4300 2215 DeSiard Street Monroe, La.

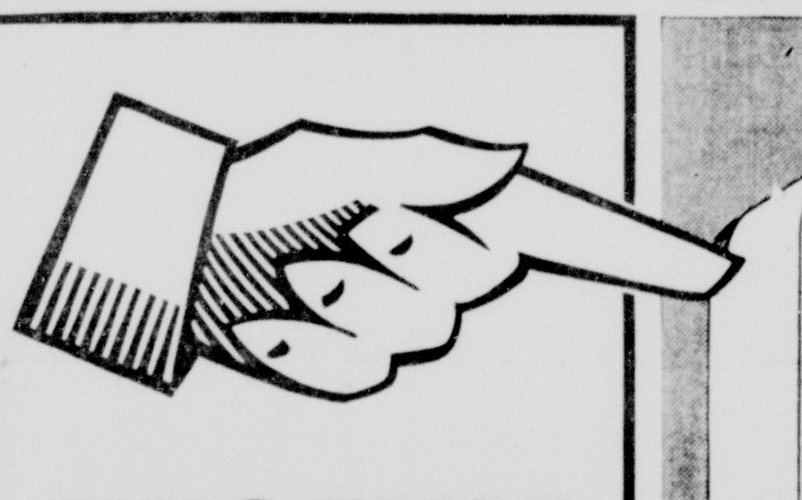

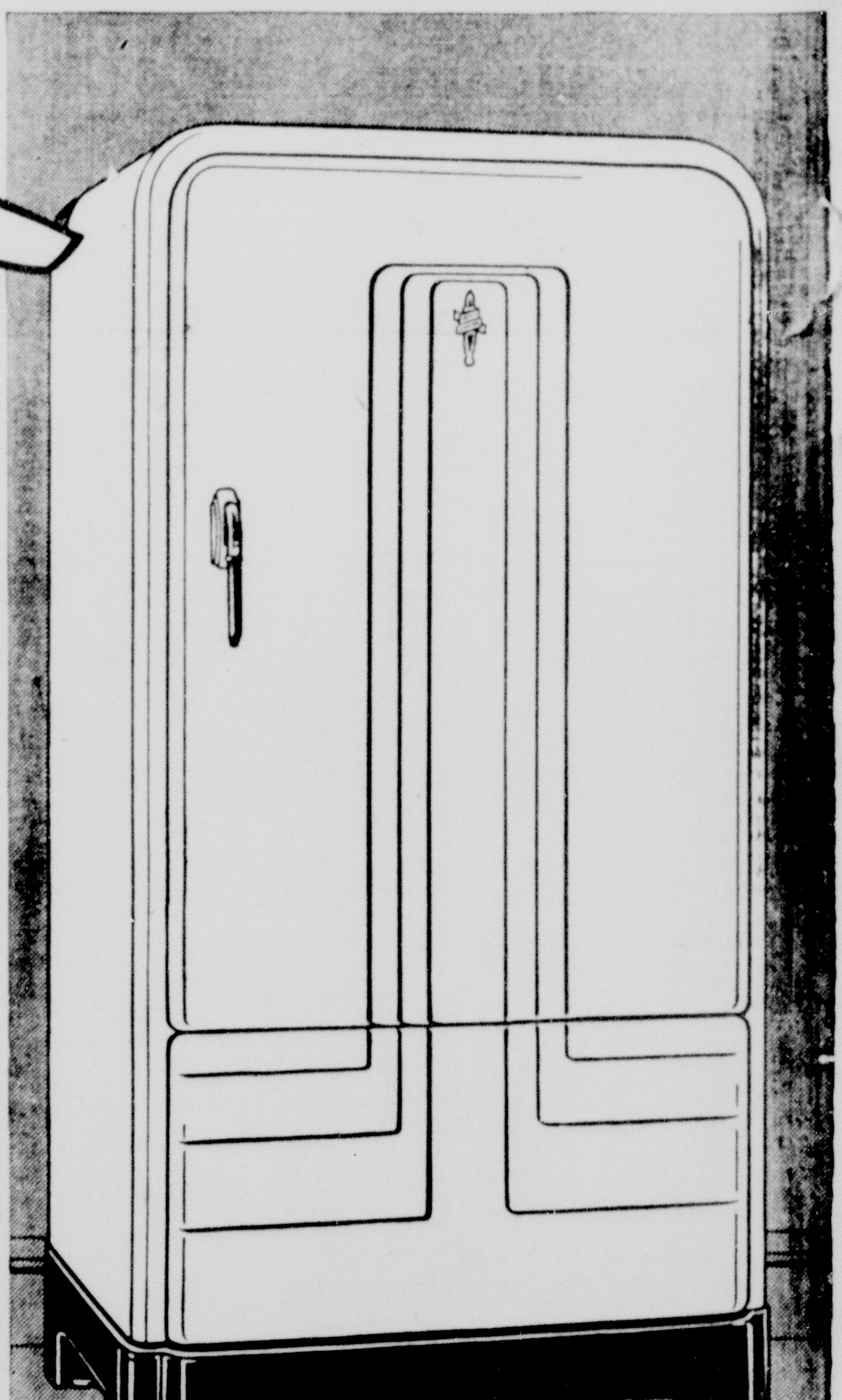

THIS TIME ...GET THE *Permanently* SILENT REFRIGERATOR WITH NO MOVING PARTS IN ITS FREEZING SYSTEM

OPERATES FOR AS LOW AS . . . 1c PER DAY

More than a million Servel Electrolux Refrigerators are serving silently and economically—many as long as 15 years—and users say a newly installed Servel can quickly pay for itself in the savings it effects on food alone.

UNITED ELECTRIC SERVICE
INCORPORATED
Distributors 306 North Third Phone 365-366 Monroe, La.

The SERVEL ELECTROLUX *Gas Refrigerator*

NO MOVING PARTS in its freezing system means: PERMANENT SILENCE • CONTINUED LOW OPERATING COST • MORE YEARS OF DEPENDABLE SERVICE • SAVINGS THAT CAN PAY FOR IT • PLUS a host of extra conveniences: FLEXIBLE METAL GRID CUBE RELEASE • ADJUSTABLE TWO-WAY DEFROSTING AND COLD STORAGE TRAY • DOUBLE DEPTH DESSERT TRAY • TWO CONVENIENT VEGETABLE FRESHENERS • and many others

SERVEL ELECTROLUX DEALERS

CHAS. SNYDER, INC.	Bastrop, La.
WEST CARROLL HARDWARE CO.	Oak Grove, La.
A. T. OWEN HARDWARE CO.	Rayville, La.
STEWART-OWEN & CO.	Tallulah, La.
303 SERVICE STATION	Winnsboro, La.
PASTERNACK'S, INC.	Ferriday, La.
McDONALD AND CO.	Ruston, La.
McDONALD'S ESSO SERVICE	Jonesboro, La.

Know the Joy of Owning Your Own Home

Chartered and Supervised by the UNITED STATES GOVERNMENT

Our plan is ideal. The cost is small. The terms are liberal. Prompt service is assured. Come in for further information.

FIRST FEDERAL Savings & Loan Association OF MONROE

128 South Grand St. Phone 564

EIGHT FULL PAGES OF COMICS	# Monroe Morning World	WHOLESOME HUMOR FOR THE WHOLE FAMILY

MONROE, LOUISIANA, SUNDAY, SEPTEMBER 24, 1939

EIGHT FULL PAGES OF COMICS

Monroe Morning World

WHOLESOME HUMOR FOR THE WHOLE FAMILY

MONROE, LOUISIANA, SUNDAY, SEPTEMBER 24, 1939

Tarzan
by EDGAR RICE BURROUGHS
CHALLENGE ACCEPTED
446-9-26-37
"WHO ARE YOU?" MATEA DEMANDED. "A FRIEND---TO SAVE YOU," THE CREEPING FIGURE ANSWERED.
TRUSTFULLY MATEA FOLLOWED, AND KLAAS VANGER LED HER PAST THE SENTRY WHO WAS ONLY FEIGNING SLEEP.
VANGER HAD ARRANGED THE "FAKE RESCUE" BECAUSE HIS NEW SCHEME DEPENDED ON WINNING MATEA'S FAVOR.
AS THEY TRAVELED TOWARD THE VAN BOEREN HOME TARZAN WAS SPEEDING BY ANOTHER ROUTE TO THE BULEGA VILLAGE.
ARRIVING AT DAWN, HE HEARD A GREAT COMMOTION. INTO THE TREES HE LEAPED AND HASTENED TOWARD IT.
HE SAW A BAND OF WARRIORS PREPARING TO EXECUTE GROOT CARLUS, HIS FAITHFUL FRIEND.
THE VENGEFUL WARRIORS TIED THE GIANT TO A TREE TO PIERCE HIM WITH SPEARS.
GROOT CARLUS MADE NO COMPLAINT. HE ASKED NO MERCY. HE HAD GAMBLED HIS LIFE FOR MATEA-AND LOST.
"I WISH IT WERE TARZAN TIED TO A TREE," SCOWLED A WARRIOR WHO HAD FELT THE APE-MAN'S BLOWS.
"I WOULD NOT WISH TARZAN TIED. I'D FIGHT HIM HAND TO HAND," THEIR LEADER BOASTED. HE STRUTTED BEFORE HIS COMRADES, INVITING ADMIRATION OF HIS LONG-DISTANCE CHALLENGE.
HOGARTH—
THEN, SUDDENLY, A FIGURE DROPPED DOWN FROM THE TREES. THE FIGURE SPOKE, "TARZAN IS HERE!"
NEXT WEEK: MYSTERY

Tarzan
by EDGAR RICE BURROUGHS
446-9-24-39
CHALLENGE ACCEPTED
"WHO ARE YOU?" MATEA DEMANDED. "A FRIEND---TO SAVE YOU," THE CREEPING FIGURE ANSWERED
TRUSTFULLY MATEA FOLLOWED. AND KLAAS VANGER LED HER PAST THE SENTRY WHO WAS ONLY FEIGNING SLEEP.
VANGER HAD ARRANGED THE "FAKE RESCUE" BECAUSE HIS NEW SCHEME DEPENDED ON WINNING MATEA'S FAVOR.
AS THEY TRAVELED TOWARD THE VAN BOEREN HOME, TARZAN WAS SPEEDING BY ANOTHER ROUTE TO THE BULEGA VILLAGE.
ARRIVING AT DAWN, HE HEARD A GREAT COMMOTION. INTO THE TREES HE LEAPED AND HASTENED TOWARD IT.
UNITED FEATURE SYNDICATE, INC.
HE SAW A BAND OF WARRIORS PREPARING TO EXECUTE GROOT CARLUS, HIS FAITHFUL FRIEND.
THE VENGEFUL WARRIORS TIED THE GIANT TO A TREE TO PIERCE HIM WITH SPEARS.
GROOT CARLUS MADE NO COMPLAINT. HE ASKED NO MERCY. HE HAD GAMBLED HIS LIFE FOR MATEA-AND LOST.
"I WISH IT WERE TARZAN TIED TO A TREE," SCOWLED A WARRIOR WHO HAD FELT THE APE-MAN'S BLOWS.
"I WOULD NOT WISH TARZAN TIED. I'D FIGHT HIM HAND TO HAND," THEIR LEADER BOASTED. HE STRUTTED BEFORE HIS COMRADES, INVITING ADMIRATION OF HIS LONG-DISTANCE CHALLENGE.
HOGARTH—
THEN, SUDDENLY, A FIGURE DROPPED DOWN FROM THE TREES. THE FIGURE SPOKE, "TARZAN IS HERE!"
NEXT WEEK: MYSTERY

JOE PALOOKA

© 1939, McNaught Syndicate, Inc.

By HAM FISHER

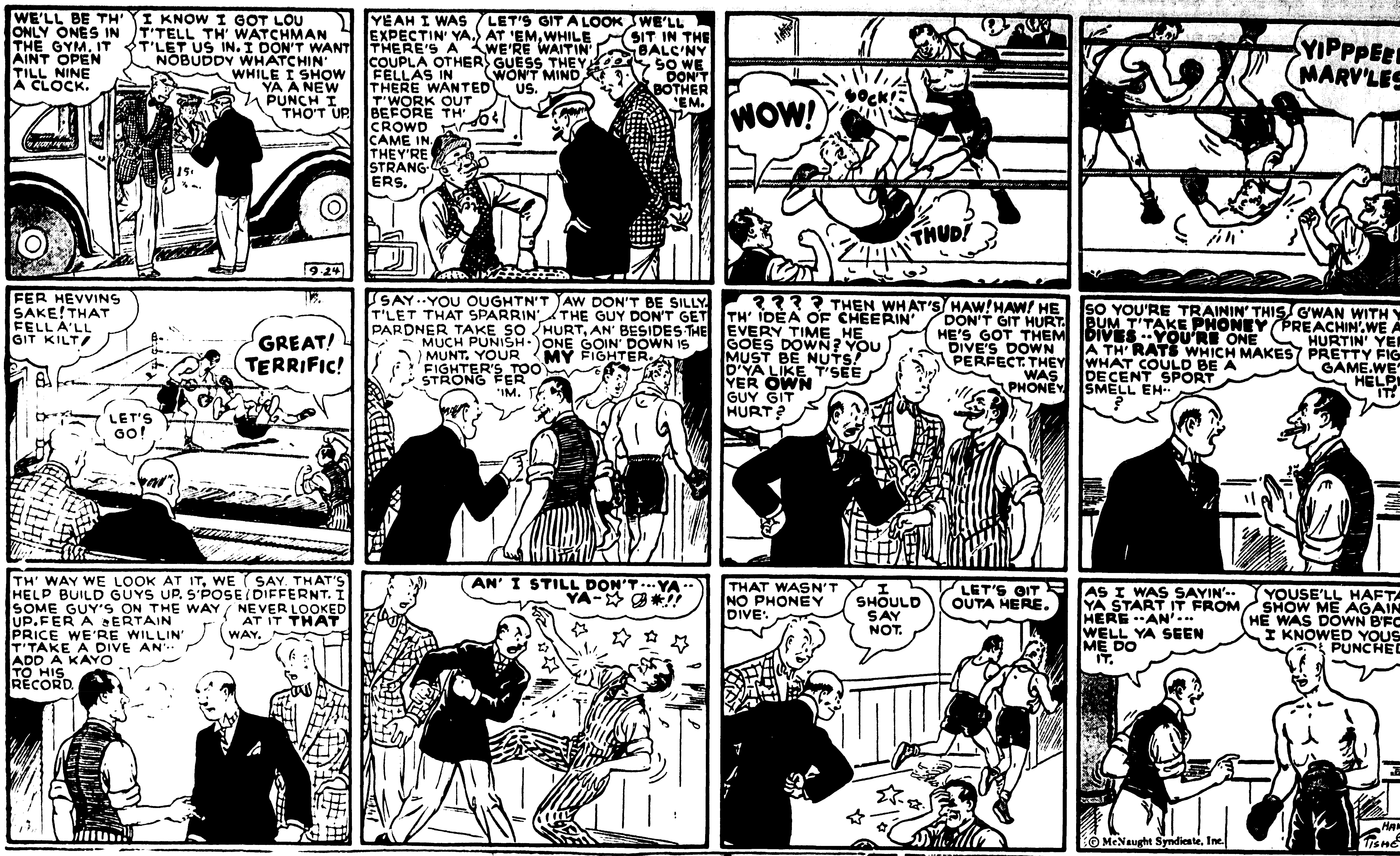

JOE PALOOKA

© 1939, McNaught Syndicate, Inc.

By HAM FISHER

SUNDAY, SEPTEMBER 24, 1939

THE BUNGLE FAMILY

By H. J. TUTHILL
McNaught Syndicate, Inc.

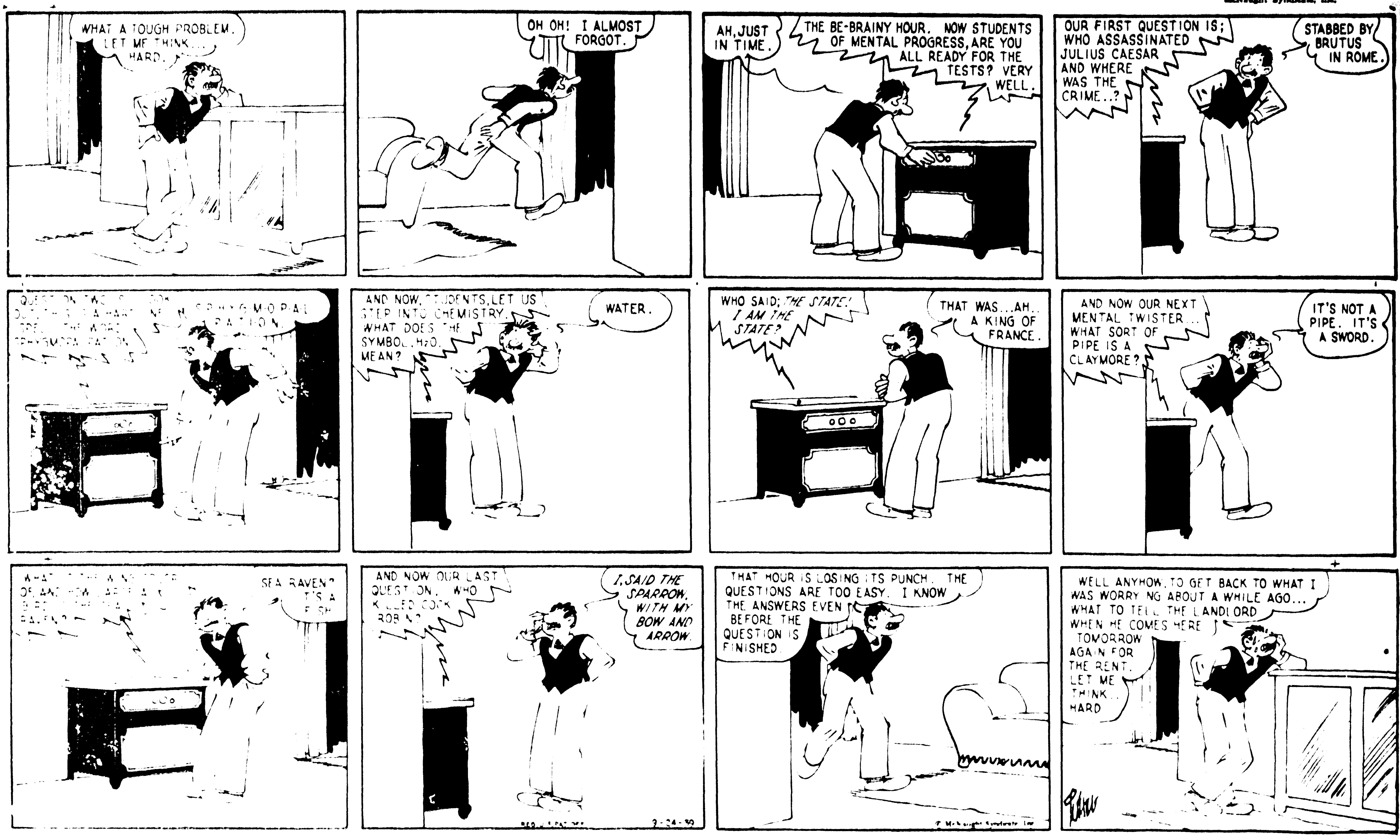

DIXIE DUGAN

McNaught Syndicate Inc.

By J. P. McEVOY and J. H. STRIEBEL

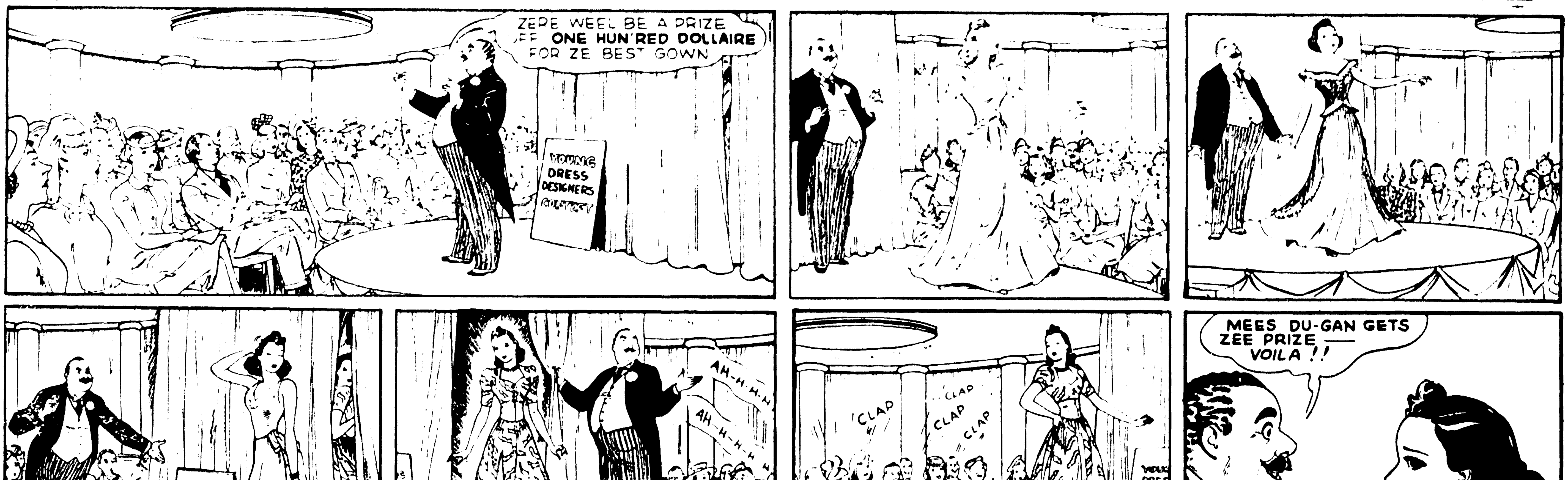

THE BUNGLE FAMILY

By H. J. TUTHILL

McNaught Syndicate, Inc.

DIXIE DUGAN

McNaught Syndicate, Inc.

By J. P. McEVOY and J. H. STRIEBEL

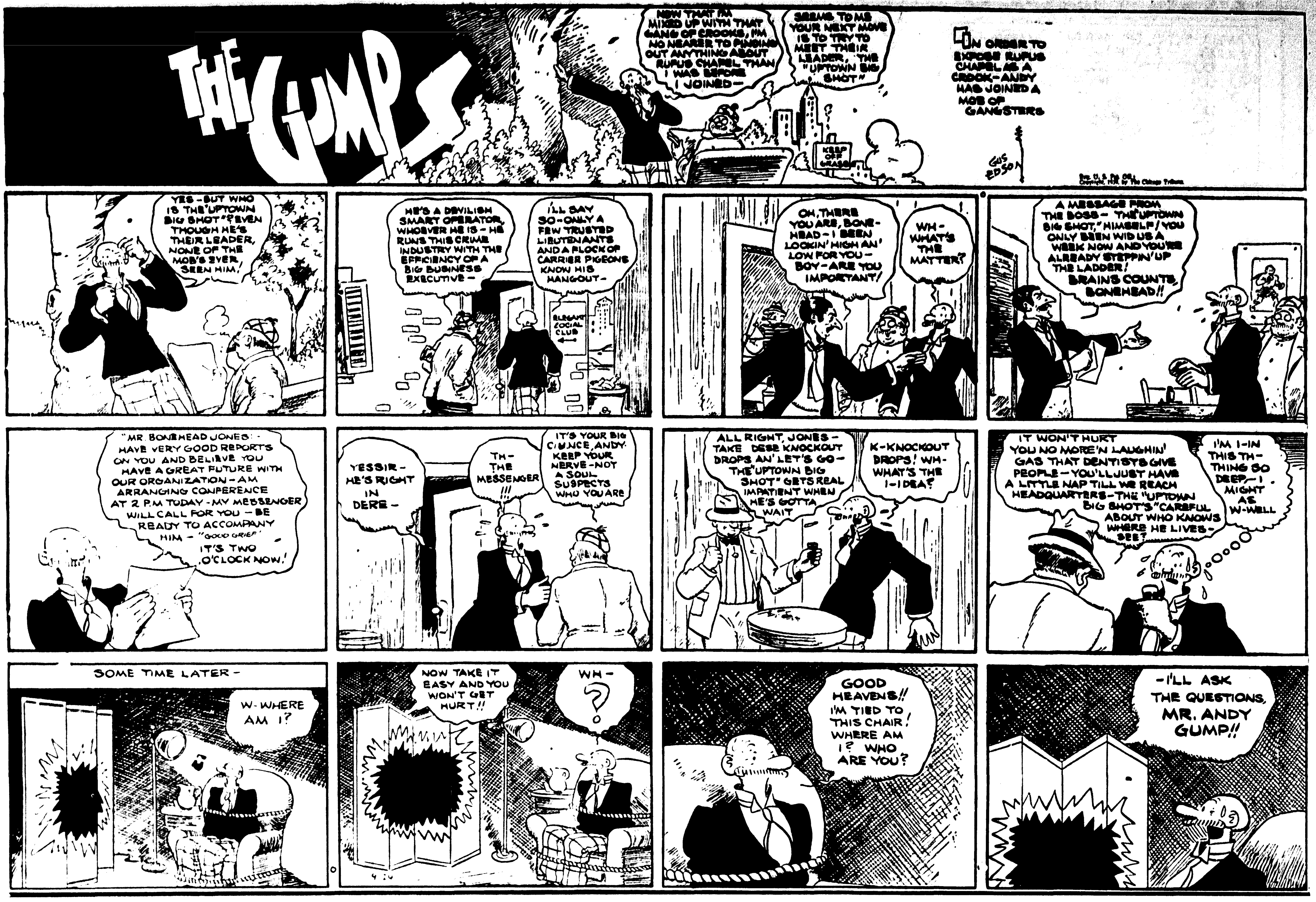
THE GUMPS
NOW THAT I'M MIXED UP WITH THAT GANG OF CROOKS, I'M NO NEARER TO FINDING OUT ANYTHING ABOUT RUFUS CHAPEL THAN I WAS BEFORE I JOINED—
SEEMS TO ME YOUR NEXT MOVE IS TO TRY TO MEET THEIR LEADER, THE "UPTOWN BIG SHOT"
IN ORDER TO EXPOSE RUFUS CHAPEL AS A CROOK—ANDY HAS JOINED A MOB OF GANGSTERS
KEEP OFF GRASS
GUS EDSON
YES—BUT WHO IS THE "UPTOWN BIG SHOT"? EVEN THOUGH HE'S THEIR LEADER, NONE OF THE MOB'S EVER SEEN HIM!
HE'S A DEVILISH SMART OPERATOR, WHOEVER HE IS—HE RUNS THIS CRIME INDUSTRY WITH THE EFFICIENCY OF A BIG BUSINESS EXECUTIVE—
I'LL SAY SO—ONLY A FEW TRUSTED LIEUTENANTS AND A FLOCK OF CARRIER PIGEONS KNOW HIS HANGOUT—
ELEGANT SOCIAL CLUB
OH, THERE YOU ARE, BONEHEAD—I BEEN LOOKIN' HIGH AN' LOW FOR YOU—BOY—ARE YOU IMPORTANT!
WH—WHAT'S THE MATTER?
A MESSAGE FROM THE BOSS—THE "UPTOWN BIG SHOT," HIMSELF! YOU ONLY BEEN WID US A WEEK NOW AND YOU'RE ALREADY STEPPIN' UP THE LADDER!
BRAINS COUNTS, BONEHEAD!!
"MR. BONEHEAD JONES: HAVE VERY GOOD REPORTS ON YOU AND BELIEVE YOU HAVE A GREAT FUTURE WITH OUR ORGANIZATION—AM ARRANGING CONFERENCE AT 2 P.M. TODAY—MY MESSENGER WILL CALL FOR YOU—BE READY TO ACCOMPANY HIM—" "GOOD GRIEF"
IT'S TWO O'CLOCK NOW!
YESSIR—HE'S RIGHT IN DERE—
TH—THE MESSENGER!!
IT'S YOUR BIG CHANCE ANDY. KEEP YOUR NERVE—NOT A SOUL SUSPECTS WHO YOU ARE
ALL RIGHT, JONES—TAKE DESE KNOCKOUT DROPS AN' LET'S GO—THE "UPTOWN BIG SHOT" GETS REAL IMPATIENT WHEN HE'S GOTTA WAIT
K-KNOCKOUT DROPS! WH-WHAT'S THE I-IDEA?
IT WON'T HURT YOU NO MORE'N LAUGHIN' GAS THAT DENTISTS GIVE PEOPLE—YOU'LL JUST HAVE A LITTLE NAP TILL WE REACH HEADQUARTERS—THE "UPTOWN BIG SHOT'S" CAREFUL ABOUT WHO KNOWS WHERE HE LIVES—SEE?
I'M I-IN THIS TH-THING SO DEEP,—I MIGHT AS W-WELL
SOME TIME LATER—
W-WHERE AM I?
NOW TAKE IT EASY AND YOU WON'T GET HURT!!
WH—?
GOOD HEAVENS!! I'M TIED TO THIS CHAIR! WHERE AM I? WHO ARE YOU?
—I'LL ASK THE QUESTIONS, MR. ANDY GUMP!!

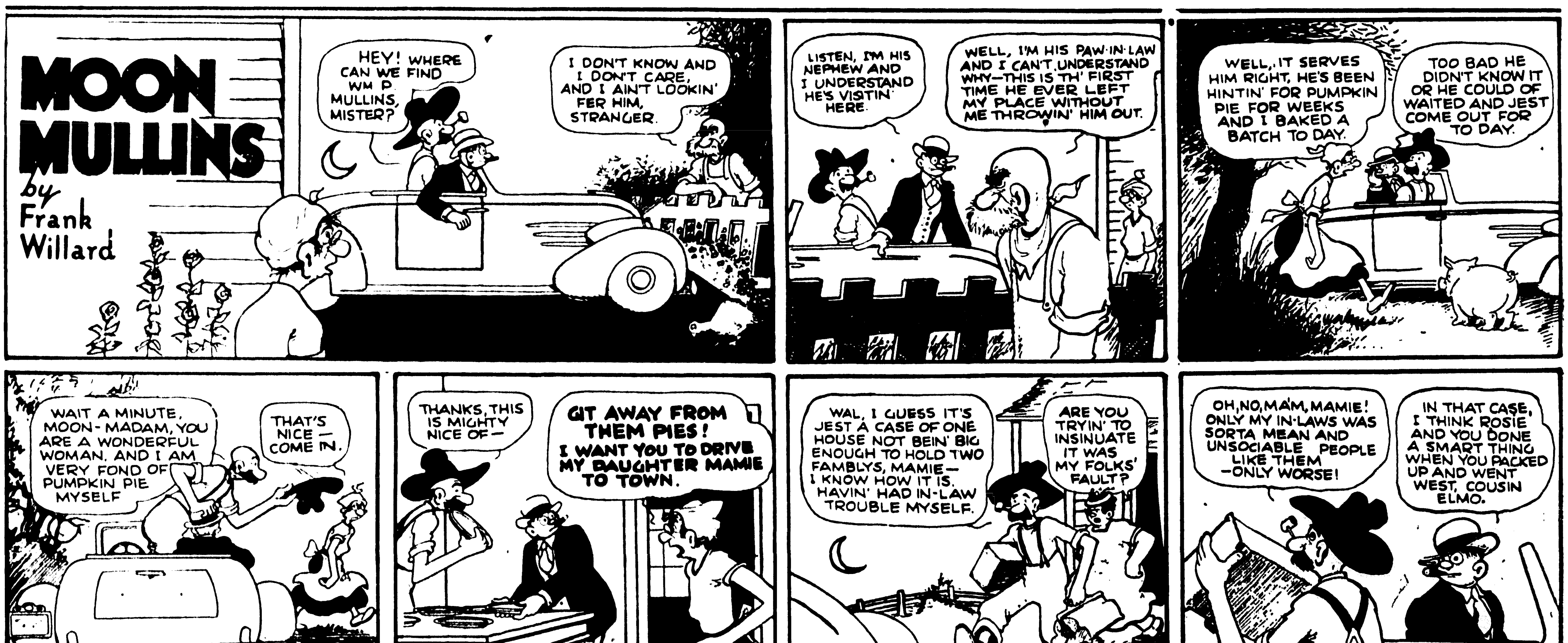
MOON MULLINS
by Frank Willard
HEY! WHERE CAN WE FIND WM. P. MULLINS, MISTER?
I DON'T KNOW AND I DON'T CARE, AND I AIN'T LOOKIN' FER HIM, STRANGER.
LISTEN, I'M HIS NEPHEW AND I UNDERSTAND HE'S VISITIN' HERE.
WELL, I'M HIS PAW-IN-LAW AND I CAN'T UNDERSTAND WHY—THIS IS TH' FIRST TIME HE EVER LEFT MY PLACE WITHOUT ME THROWIN' HIM OUT.
WELL, IT SERVES HIM RIGHT, HE'S BEEN HINTIN' FOR PUMPKIN PIE FOR WEEKS AND I BAKED A BATCH TO DAY.
TOO BAD HE DIDN'T KNOW IT OR HE COULD OF WAITED AND JEST COME OUT FOR TO DAY.
WAIT A MINUTE, MOON—MADAM, YOU ARE A WONDERFUL WOMAN, AND I AM VERY FOND OF PUMPKIN PIE MYSELF
THAT'S NICE—COME IN.
THANKS, THIS IS MIGHTY NICE OF—
GIT AWAY FROM THEM PIES! I WANT YOU TO DRIVE MY DAUGHTER MAMIE TO TOWN.
WAL, I GUESS IT'S JEST A CASE OF ONE HOUSE NOT BEIN' BIG ENOUGH TO HOLD TWO FAMBLYS, MAMIE—I KNOW HOW IT IS. HAVIN' HAD IN-LAW TROUBLE MYSELF.
ARE YOU TRYIN' TO INSINUATE IT WAS MY FOLKS' FAULT?
OH, NO, MA'M, MAMIE! ONLY MY IN-LAWS WAS SORTA MEAN AND UNSOCIABLE PEOPLE LIKE THEM—ONLY WORSE!
IN THAT CASE, I THINK ROSIE AND YOU DONE A SMART THING WHEN YOU PACKED UP AND WENT WEST, COUSIN ELMO.
AND I NOTICE YOU MANAGED TO GET SEPARATED FROM HER QUICK ENOUGH WHEN YOU COME TO TH' CITY.
MAMIE, I WISHT YOU WOULDN'T MENTION ROSIE—SNIFF—KINDA PUTS A LUMP IN MY THROAT.
WELL, I'D FIND YOU AND PUT A LUMP ON YOUR HEAD IF I WAS YOUR WIFE AND YOU WAS THAT CARELESS WITH ME.
OH, I WASN'T REFERRIN' TO MY WIFE, MAMIE.
9-24
ELMO DULLARD! DON'T TELL ME—
YAS, MA'M, I WAS ALLUS MIGHTY FOND OF ROSIE—FINEST LITTLE DONKEY WHICH EVER TOTED A PACK.
TIRED? NO NOT EXACKLY, KAYO.
THEN WHY DON'T YOU GIT OFF AND GIVE TH' MULE A RIDE?
Willard

THE GUMPS
NOW THAT I'M MIXED UP WITH THAT GANG OF CROOKS, I'M NO NEARER TO FINDING OUT ANYTHING ABOUT RUFUS CHAPEL THAN I WAS BEFORE I JOINED—
SEEMS TO ME YOUR NEXT MOVE IS TO TRY TO MEET THEIR LEADER, THE "UPTOWN BIG SHOT"
KEEP OFF GRASS
IN ORDER TO EXPOSE RUFUS CHAPEL AS A CROOK—ANDY HAS JOINED A MOB OF GANGSTERS
GUS EDSON
Reg. U. S. Pat. Off.; Copyright, 1939, by The Chicago Tribune.
YES—BUT WHO IS THE "UPTOWN BIG SHOT"? EVEN THOUGH HE'S THEIR LEADER, NONE OF THE MOB'S EVER SEEN HIM.
HE'S A DEVILISH SMART OPERATOR, WHOEVER HE IS—HE RUNS THIS CRIME INDUSTRY WITH THE EFFICIENCY OF A BIG BUSINESS EXECUTIVE—
I'LL SAY SO—ONLY A FEW TRUSTED LIEUTENANTS AND A FLOCK OF CARRIER PIGEONS KNOW HIS HANGOUT—
ELEGANT SOCIAL CLUB
OH, THERE YOU ARE, BONEHEAD—I BEEN LOOKIN' HIGH AN' LOW FOR YOU—BOY—ARE YOU IMPORTANT!
WH-WHAT'S THE MATTER?
A MESSAGE FROM THE BOSS— THE "UPTOWN BIG SHOT," HIMSELF! YOU ONLY BEEN WID US A WEEK NOW AND YOU'RE ALREADY STEPPIN' UP THE LADDER!
BRAINS COUNTS, BONEHEAD!!
"MR. BONEHEAD JONES:— HAVE VERY GOOD REPORTS ON YOU AND BELIEVE YOU HAVE A GREAT FUTURE WITH OUR ORGANIZATION—AM ARRANGING CONFERENCE AT 2 P.M. TODAY—MY MESSENGER WILL CALL FOR YOU—BE READY TO ACCOMPANY HIM—" "GOOD GRIEF"
IT'S TWO O'CLOCK NOW!
YESSIR—HE'S RIGHT IN DERE—
TH-THE MESSENGER!!!
IT'S YOUR BIG CHANCE ANDY KEEP YOUR NERVE—NOT A SOUL SUSPECTS WHO YOU ARE
ALL RIGHT, JONES—TAKE DESE KNOCKOUT DROPS AN' LET'S GO—THE "UPTOWN BIG SHOT" GETS REAL IMPATIENT WHEN HE'S GOTTA WAIT
K-KNOCKOUT DROPS! WH-WHAT'S THE I-IDEA?
IT WON'T HURT YOU NO MORE'N LAUGHIN' GAS THAT DENTISTS GIVE PEOPLE—YOU'LL JUST HAVE A LITTLE NAP TILL WE REACH HEADQUARTERS—THE "UPTOWN BIG SHOT'S" CAREFUL ABOUT WHO KNOWS WHERE HE LIVES—SEE?
I'M I-IN THIS TH-THING SO DEEP—I MIGHT AS W-WELL
SOME TIME LATER—
W-WHERE AM I?
NOW TAKE IT EASY AND YOU WON'T GET HURT!!
WH-?
9-24
GOOD HEAVENS!! I'M TIED TO THIS CHAIR! WHERE AM I? WHO ARE YOU?
—I'LL ASK THE QUESTIONS, MR. ANDY GUMP!!

MOON MULLINS
by Frank Willard
HEY! WHERE CAN WE FIND WM. P. MULLINS, MISTER?
I DON'T KNOW AND I DON'T CARE, AND I AIN'T LOOKIN' FER HIM, STRANGER.
LISTEN, I'M HIS NEPHEW AND I UNDERSTAND HE'S VISTIN' HERE.
WELL, I'M HIS PAW IN LAW AND I CAN'T UNDERSTAND WHY—THIS IS TH' FIRST TIME HE EVER LEFT MY PLACE WITHOUT ME THROWIN' HIM OUT.
WELL, IT SERVES HIM RIGHT, HE'S BEEN HINTIN' FOR PUMPKIN PIE FOR WEEKS AND I BAKED A BATCH TO DAY.
TOO BAD HE DIDN'T KNOW IT OR HE COULD OF WAITED AND JEST COME OUT FOR TO DAY.
WAIT A MINUTE, MOON—MADAM, YOU ARE A WONDERFUL WOMAN, AND I AM VERY FOND OF PUMPKIN PIE MYSELF.
THAT'S NICE—COME IN.
THANKS, THIS IS MIGHTY NICE OF—
GIT AWAY FROM THEM PIES! I WANT YOU TO DRIVE MY DAUGHTER MAMIE TO TOWN.
WAL, I GUESS IT'S JEST A CASE OF ONE HOUSE NOT BEIN' BIG ENOUGH TO HOLD TWO FAMBLYS, MAMIE—I KNOW HOW IT IS, HAVIN' HAD IN-LAW TROUBLE MYSELF.
ARE YOU TRYIN' TO INSINUATE IT WAS MY FOLKS' FAULT?
OH, NO, MA'M, MAMIE! ONLY MY IN-LAWS WAS SORTA MEAN AND UNSOCIABLE PEOPLE LIKE THEM —ONLY WORSE!
IN THAT CASE, I THINK ROSIE AND YOU DONE A SMART THING WHEN YOU PACKED UP AND WENT WEST, COUSIN ELMO.
AND I NOTICE YOU MANAGED TO GET SEPARATED FROM HER QUICK ENOUGH WHEN YOU COME TO TH' CITY.
MAMIE, I WISHT YOU WOULDN'T MENTION ROSIE—SNIFF—KINDA PUTS A LUMP IN MY THROAT.
WELL, I'D FIND YOU AND PUT A LUMP ON YOUR HEAD IF I WAS YOUR WIFE AND YOU WAS THAT CARELESS WITH ME.
OH, I WASN'T REFERRIN' TO MY WIFE, MAMIE.
9-24
ELMO DULLARD! DON'T TELL ME—
YAS, MA'M, I WAS ALLUS MIGHTY FOND OF ROSIE—FINEST LITTLE DONKEY WHICH EVER TOTED A PACK.
Reg. U. S. Pat. Off. Copyright, 1939, by News Syndicate Co., Inc.
TIRED? NO NOT EXACKLY, KAYO.
THEN WHY DON'T YOU GIT OFF AND GIVE TH' MULE A RIDE?
WILLARD

THE NEBBS • Home Again • By SOL HESS

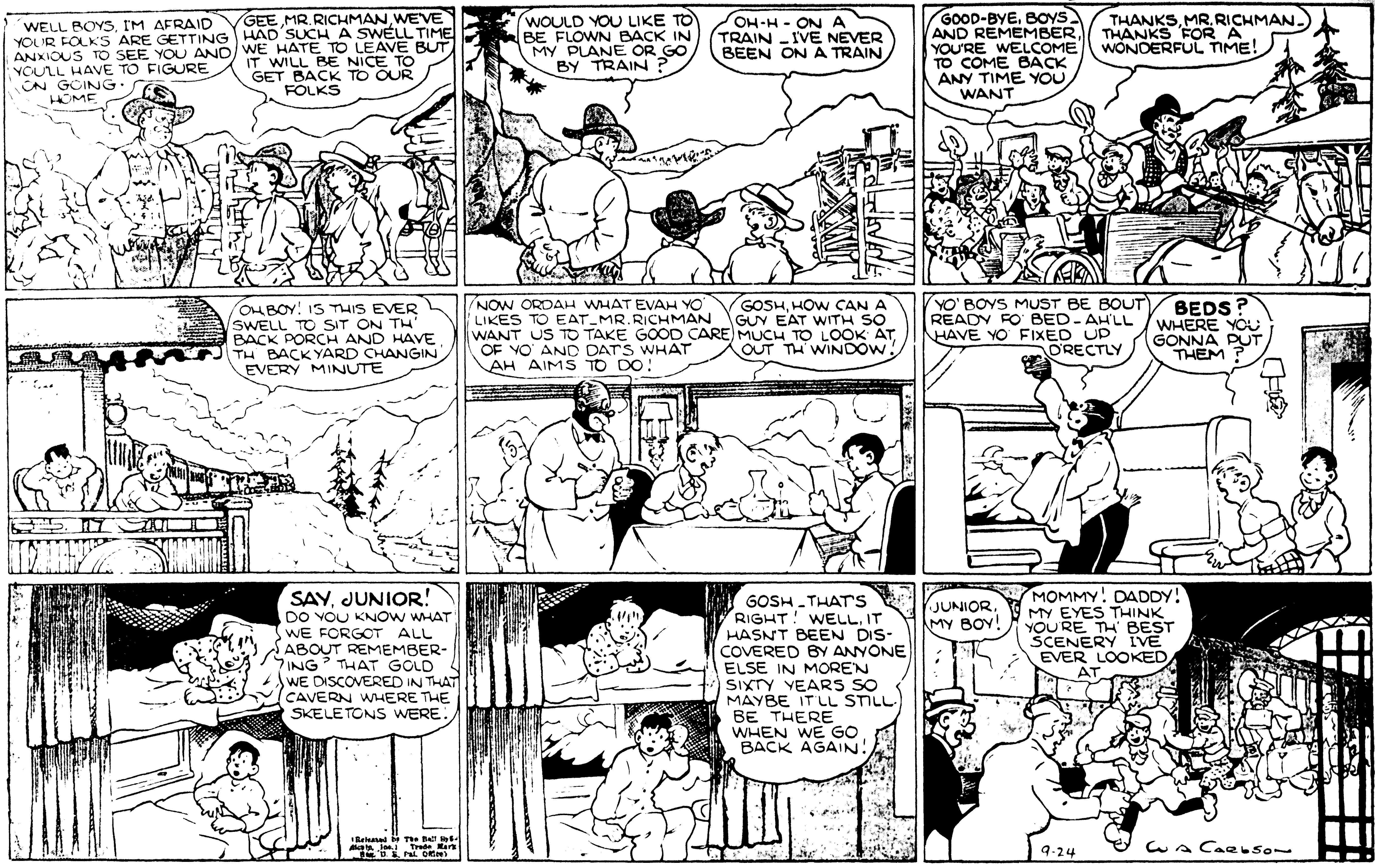

MUTT AND JEFF —Any Old Thing to Be Obliging— By BUD FISHER

THE NEBBS • Home Again • By SOL HESS

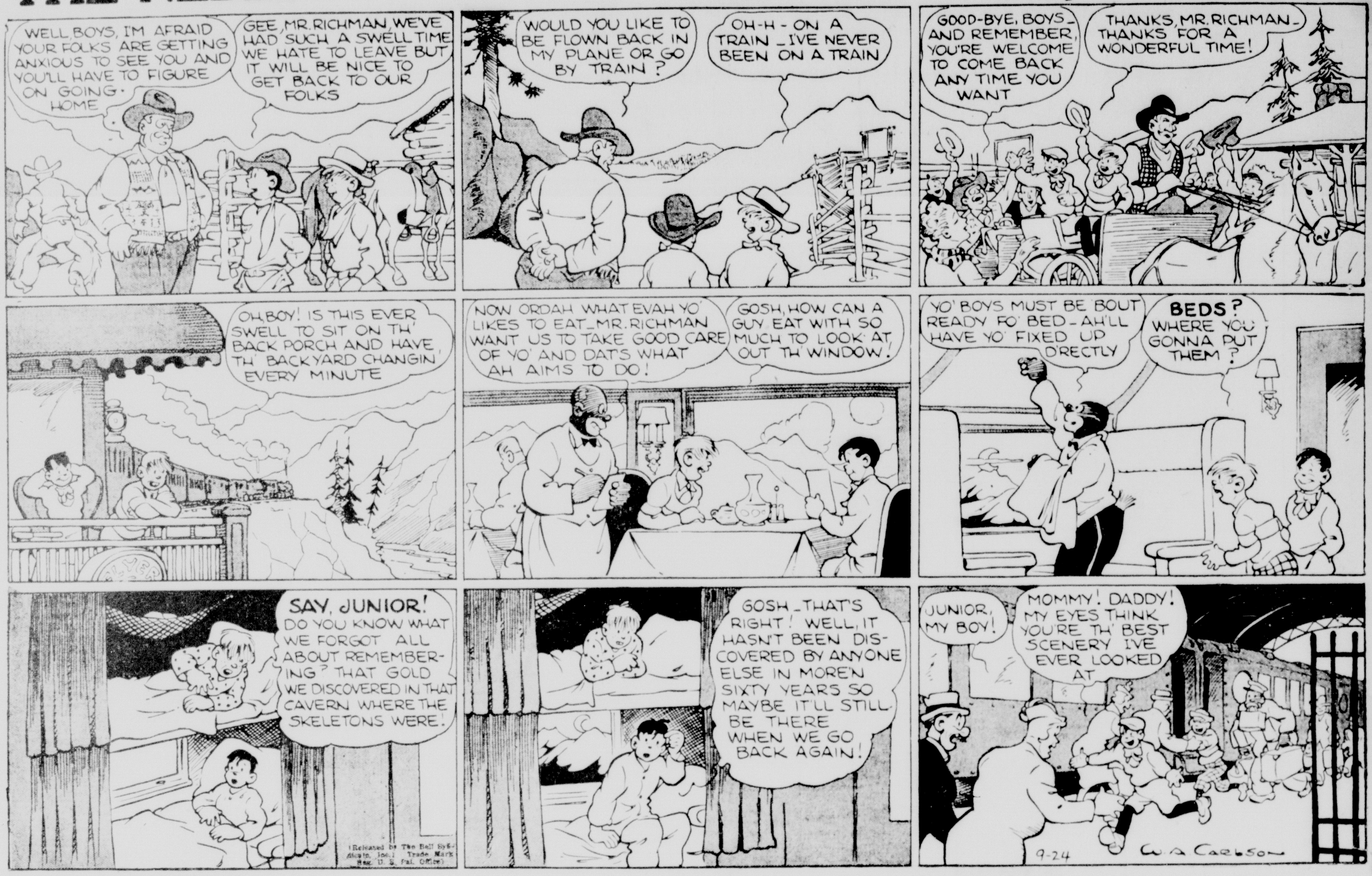

MUTT AND JEFF -:- —Any Old Thing to Be Obliging— -:- By BUD FISHER

OUR BOARDING HOUSE
MAJOR HOOPLE
PARDON THE INTRUSION, SIR, BUT I AM BARTHOLOMEW PLUG, A PAINTER, SEEKING CERTAIN DISTINGUISHED TYPES OF MEN, AND YOU ARE SUCH A SPLENDID SUBJECT THAT~~
MMM! KAFF-KAFF! VERY INTERESTING! COME IN!
IF YOU WILL SIT FOR A PORTRAIT, I WILL PAY YOU $5~~I HAVE PAINTED YOUR NEIGHBOR, MR. BAXTER!
BAXTER? OH, YAS~~HMF! DECIDEDLY WOLFISH CAST OF COUNTENANCE, BAXTER HAS, DON'T YOU THINK, PROFESSOR PLUG?
SHALL I ASSUME SOME SUCH POSTURE AS THIS, PROFESSOR?
NO, NO, JUST SIT DOWN~~I WANT TO GET YOU RELAXED!
PERHAPS I SHOULD TELL YOU, PROFESSOR PLUG, THAT MY GRANDFATHER, AMOS BARNABY HOOPLE I, SAT FOR GILBERT STUART BEFORE THE WAR OF 1812~~ HAR-RUMPH! STUART CALLED HIM THE HIGHEST TYPE HE HAD ATTEMPTED TO PORTRAY SINCE DOING GEORGE WASHINGTON!
YES, NOW IF YOU WILL JUST KEEP THE MOUTH CLOSED FOR A FEW MINUTES, ~~THERE~AH!
HAR-RUMPH! I NOTE TRACES OF THE RUBENS SCHOOL~~AMPLE, GENEROUS LINES~~EGAD! REMARKABLE TONES!
SURE, SURE! NOW JUST SIGN THIS PAPER PERMITTING REPRODUCTION OF THE WORK, AND IN A FEW DAYS I WILL SEND YOU THE ORIGINAL ~~HERE IS YOUR $5!
THAT OLD WINDBAG WON'T LIKE THIS VERY WELL! GOOD THING HE SIGNED THE WAIVER WITHOUT EVEN READING IT!
AND AFTER TEN DAYS HAD PASSED WITHOUT EVENT IN PLEASANT HOOPLE MANOR...
OH, UNCLE AMOS! I SAW YOUR PITCHER ON A BILL-BOARD BIG AS LIFE ~~ONLY A LITTLE BIGGER!
WHAT'S THAT? SPUTT-T! WHERE? SHOW ME! SURELY IT'S NOT~~
SOLD AT ALL STORES
DON'T GET THAT STUPID, OVERSTUFFED LOOK, LIKE THIS SLUGGISH, OVER-WEIGHT PERSON!
BE SLENDER AND ALERT LIKE THIS ATHLETIC TYPE!
FOUL PLAY! MANSLAUGHTER! EGAD! WHAT GROTESQUE MOCKERY! I SHALL OBTAIN THE BEST LAWYER IN THE CITY AND SUE~~SPUTT-T!
GEE, UNCLE AMOS, DON'T MR. BAXTER LOOK SWELL?
COME TO THINK OF IT, I WONDER WHAT THAT DOCUMENT WAS I SIGNED? FAW! CIRCUMVENTED BY A CUNNING KNAVE! BAH!
COPR. 1939 BY NEA SERVICE, INC.
9-24

Alley Oop
ALLEY, MY BOY, I WANT YOU TO MEET TWO VERY EMINENT MEN OF SCIENCE
HI! GLAD T'MEETCHA!
AH, SO THIS IS THE ALLEGED CAVEMAN WE'VE BEEN HEARING SO MUCH ABOUT!
HM-! MOST AMAZING, IF TRUE
T M REG U S PAT OFF
DOCTOR WONMUG TELLS ME YOU'RE QUITE FAMILIAR WITH DINOSAURS
YEAH, SOME...BUT IT DON'T PAY T'GIT TOO FAMILIAR WITH THOSE CRITTERS
NO DOUBT!
'COURSE THERE WAS MY PET DINOSAUR, GOOD OL' DINNY--HE AN' ME USED T'GO EVERYWHERE TOGETHER
A PET DINOSAUR? TOMMYROT!
WHY, DADGUM YER HIDES, IF DOC'S TIME-GADGET WASN'T BUSTED, I'D MIGHTY SOON SHOW YOU YAPS SOME DINOSAURS
BOSH!
DOCTOR, SUPPOSE YOU BREAK THE NEWS TO THE YOUNG MAN!
THE TIME-MACHINE HAS BEEN RESTORED!
NOW, IF THERE'S ANY TRUTH IN YOUR WILD YARNS, WE'LL ALL PAY A VISIT TO "MOO" IN THE INTERESTS OF SCIENCE!
I'D LIKE TO MEET A DINOSAUR--WHAT SAY, EH?
TWENTY MINUTES FROM NOW, WE CAN BE MILLIONS OF YEARS IN THE PAST
ARE THESE GUYS KIDDIN' OR DO THEY REALLY WANTA MEET UP WITH A LIVE DINOSAUR?
I'M AFRAID THEY DO!
WELL, ALL I GOTTA SAY IS SOME FOLKS DON'T KNOW WHEN THEY'RE WELL OFF
HAH! LISTEN TO HIM CRAWFISH! I ALWAYS DID THINK THAT TIME-MACHINE WAS POPPYCOCK!
EITHER THAT OR HE'S SCARED!
OKAY, BALDY, I'M SCARED... BUT--
--INSIDE OF THE NEXT TWENTY MINUTES, I'M GONNA HAVE LOTSA COMPANY
GOOD BOY, OOP--I KNEW YOU WOULDN'T LET ME DOWN!
WELL, GOOD LUCK, GENTLEMEN!
CHEERIO!
9-24

OUR BOARDING HOUSE — MAJOR HOOPLE

SUNDAY, SEPTEMBER 24, 1939

Katzenjammer Kids

Registered U. S. Pat. Off.

By H. H. Knerr

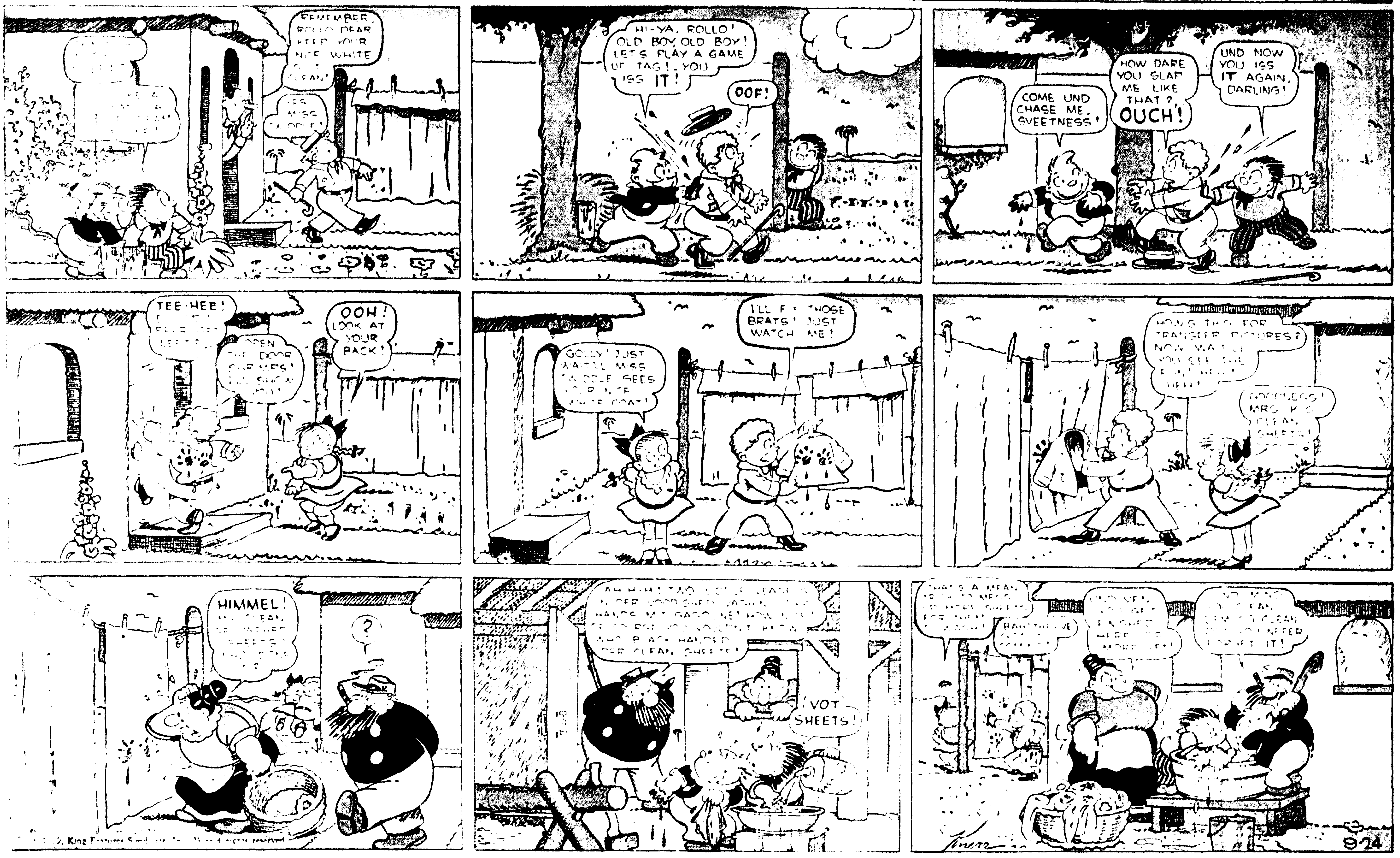

Thimble Theatre

Starring Popeye

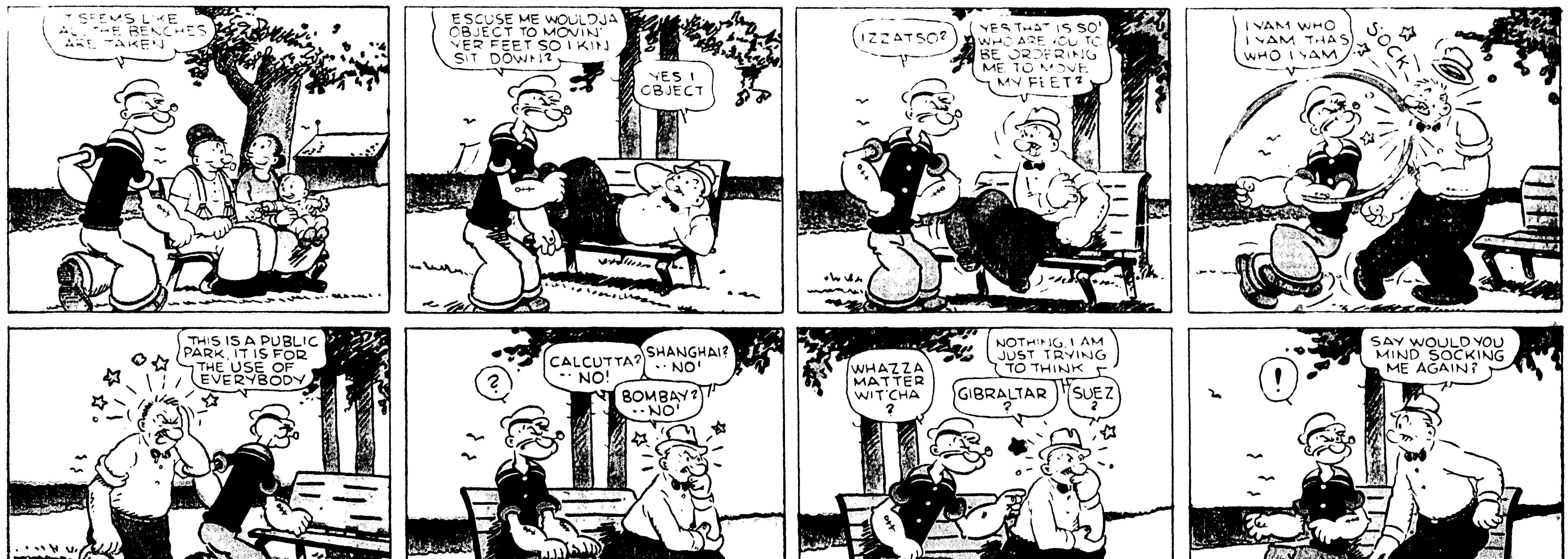

Copr 1939, King Features Syndicate, Inc., World rights reserved

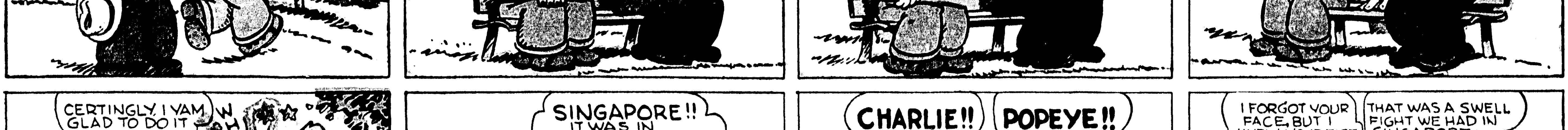

Katzenjammer Kids -:- -:- -:- -:- -:- By H. H. Knerr

Registered U. S. Pat. Off.

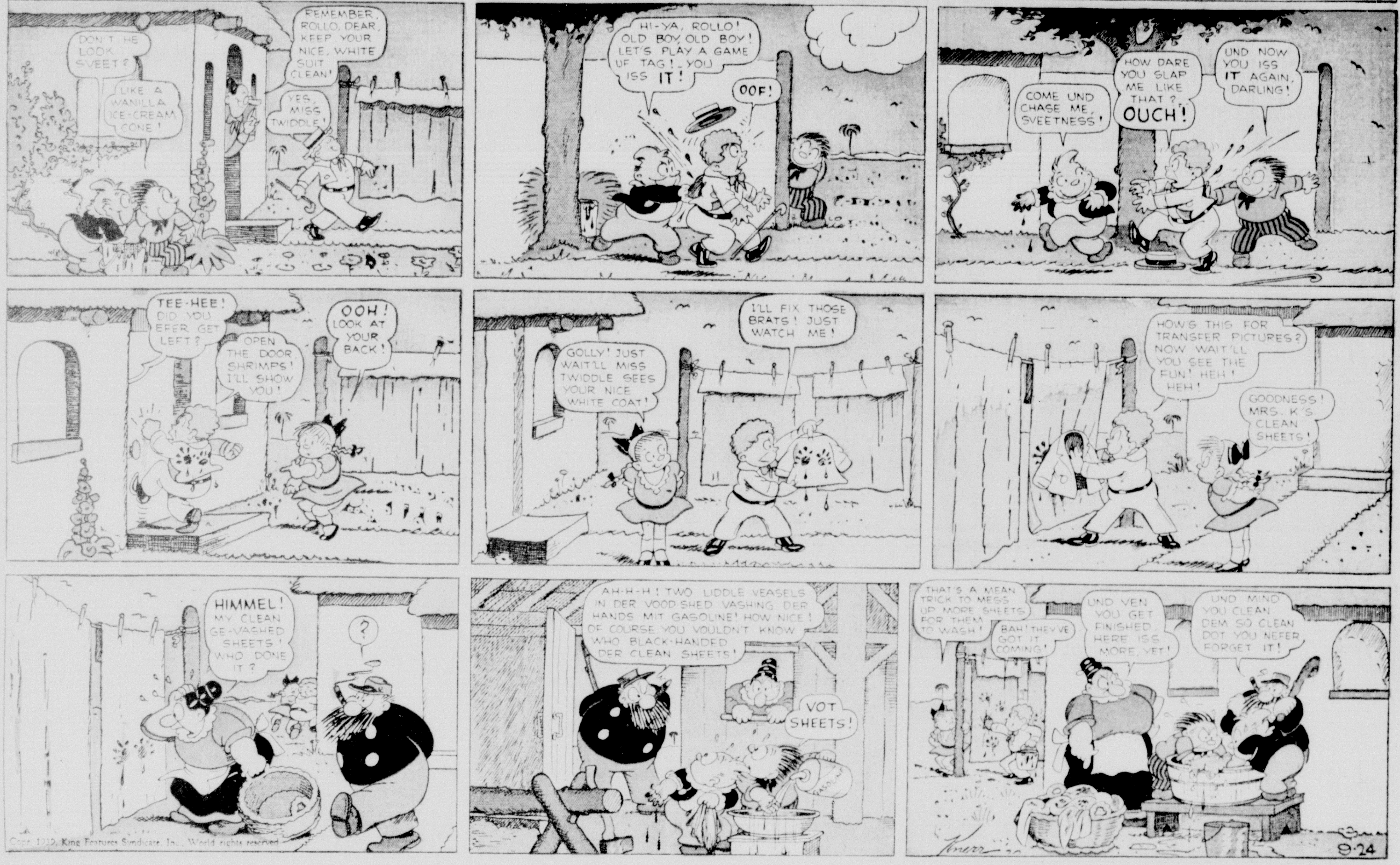

Copr. 1939, King Features Syndicate, Inc., World rights reserved.

Thimble Theatre -:- -:- -:- -:- Starring Popeye

Registered U. S. Patent Office

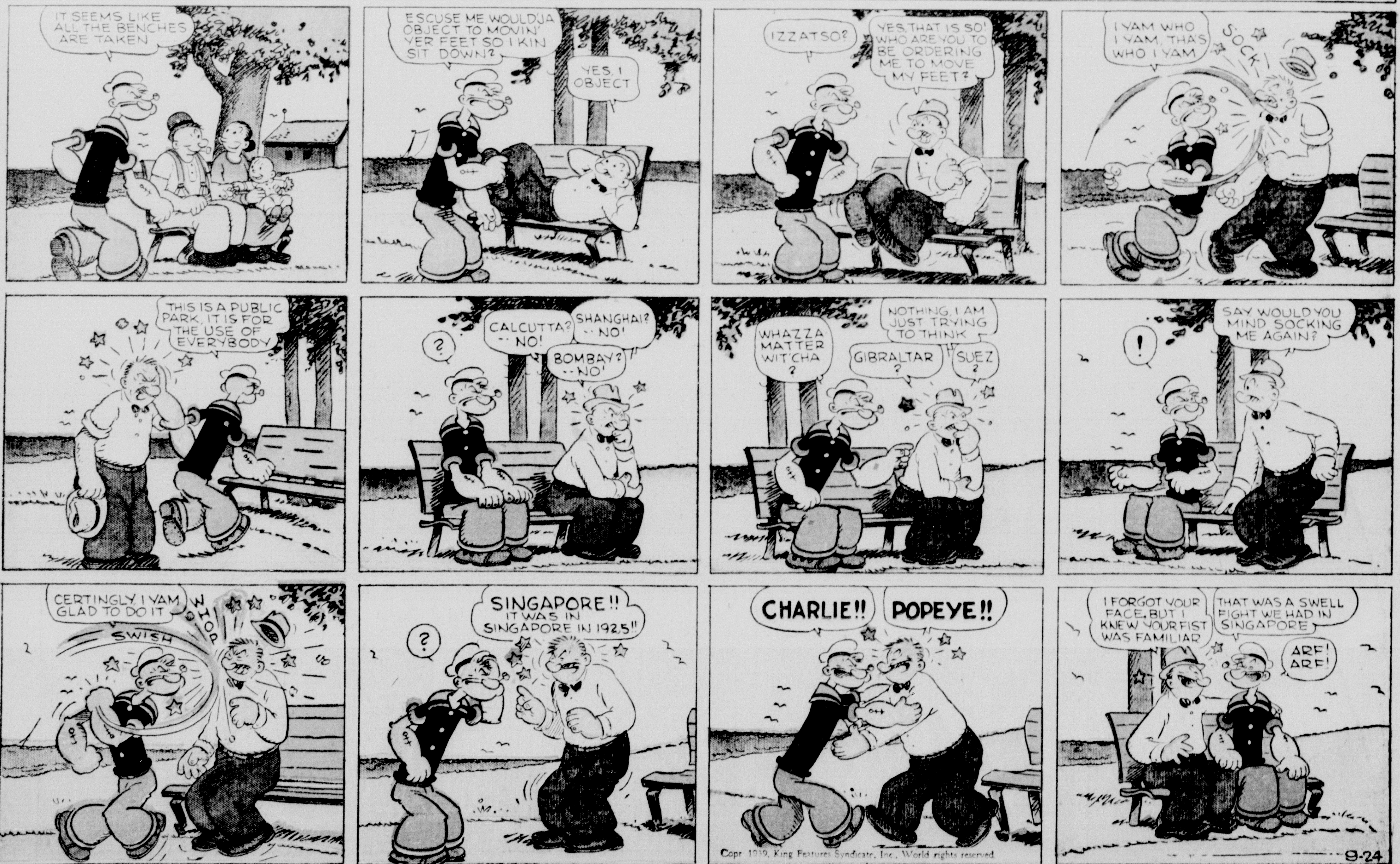

Copr. 1939, King Features Syndicate, Inc., World rights reserved.